Average net paid circulation of THE CHICAGO TRIBUNE for July, 1925:
Daily - - - 665,219
Sunday - 1,008,577

Chicago Daily Tribune

THE WORLD'S GREATEST NEWSPAPER

FINAL EDITION

VOLUME LXXXIV.—NO. 188 C [REG. U.S.PAT. OFFICE: COPYRIGHT 1925 BY THE CHICAGO TRIBUNE.] FRIDAY, AUGUST 7, 1925.—30 PAGES THIS PAPER CONSISTS OF TWO SECTIONS—SECTION ONE * * PRICE TWO CENTS IN CHICAGO AND SUBURBS ELSEWHERE THREE CENTS

SCOTT SAVED; FOUND INSANE

BALDWIN HURLS CHALLENGE TO BRITISH LABOR

Says England Will Defeat Anarchy.

BY JOHN STEELE.
[Chicago Tribune Press Service.]
[Copyright: 1925: By The Chicago Tribune.]

LONDON, Aug. 6.—An impressive warning to the British official trade unions, regarded generally as a challenge to the Labor party, characterized Prime Minister Baldwin's opening of the debate on the subsidies for coal mine workers in the house of commons tonight. The house approved the government's $50,000,000 subsidy by 351 to 16.

The prime minister warned labor that if the time should come when the community had to protect itself with the full strength of the government behind it, the community would do so and that the response of the community would astonish the forces of anarchy throughout the world.

"It is a grave menace," Mr. Baldwin said slowly, dropping his voice to a solemn whisper, in referring to the great alliance of trade unions confronting the government last week; an alliance which, he asserted, had the power to inflict enormous and irreparable damage to the country. Mr. Baldwin delivered his challenge with frank deliberation, facing the Labor party in the house squarely.

Labor Leaders Object.

"It was apparently with some deliberate avowed policy to force a stoppage on the country regardless of suffering," he said. "It was said that at the outset to the evolution of a popular government there should be men who had a great deal to gain by progressive democracy, but who had allowed themselves to be deflected from natural evolution to fight against everything democracy stands for."

The Labor leaders sat stolidly opposite in a painfully silent house. The prime minister's warning naturally is resented by the Labor section. The party speakers in the ensuing debate protested strongly against what they regarded as the "totally unwarrantable aspersion on the organized trade union movement."

Horne Backs Baldwin.

The prime minister's warning was not entirely unexpected, but a complete surprise came later in the attitude of Sir Robert Horne, former chancellor of the exchequer and chief rival of the prime minister for the leadership of the conservative party, who had been expected to lead the attack of the recalcitrant conservative members against the government scheme.

Sir Robert evidently changed his plan completely, coming round to the support of Mr. Baldwin. This development was another distinct win for the prime minister, marking him as undisputed leader of the party, with Sir Robert so noticeably "toeing the line."

Fears Loss to Country.

Opening his speech, the prime minister gave four reasons which the government held for avoiding a struggle:

1. The certainty of paralyzing trade for months, and possibly years, at a moment when there appeared to be a faltering hope of a revival.

2. The possibility of a loss of $500,000,000, and possibly more.

3. The suffering which would be inflicted on the rank and file and industry.

4. The impropriety of committing the people, unwilling and innocent participants, to anything that might happen before they had an opportunity for an understanding.

Protection of Innocent.

For these reasons, the prime minister said, he took the course which he felt honorable in the circumstances. He was convinced now that the course was right and wise one.

Time had been secured at a price a respite for a people which should be of immense value. No minority in a free country has ever yet coerced the whole community. The community will always protect itself. It will see that it gets its food."

Only the labor party abstained from the demonstration which the prime minister's outspoken admonition received from the crowded house. The enthusiasm was made in an atmosphere of expectancy, the like of which had attended no previous debate in the present session. There was not a vacant seat in the house or any of the public galleries. Underministers filled seats on the gangway steps, while Mr. Williams, the mine owners' leader, and A. J. Cook, the men's secretary, were interested listeners.

The prime minister defended stoutly the government's action in keeping out

(Continued on page 6, column 2.)

NEWS SUMMARY

LOCAL.

Russell Scott saved from noose when jury finds him insane; slayer sentenced to life in asylum. **Page 1.**

How jurors' minds work revealed in debate of men who found Russell Scott insane. **Page 1.**

Lincoln park $2,000,000 bonds approved by vote of 5½ to 1; improvements to start Monday. **Page 1.**

Chicago Bar association and State's Attorney Crowe back plan to force collection of $5,000,000 in bail forfeitures. **Page 2.**

South Haven [Mich.] police hunt Chicago chauffeur after playful killing of woman on beach. **Page 2.**

Evanston ball fans riot and beat up members of winning rival team. **Page 3.**

Start city-wide search for man who kidnaped little girl and left her in sewer. **Page 5.**

Joe, the porter, 63, slays Lindsay Light company official for suspected laugh at his love for phone girl. **Page 7.**

Woman dies of auto injuries; man killed when car goes into ditch. **Page 7.**

Camp Roosevelt cadets present stirring spectacle in review by school officials. **Page 11.**

National Guard artillery units to start march to Camp Grant tomorrow. **Page 11.**

Mrs. Marguerite Mitchell Sheriff of Chicago dies in Paris of strange ailment. **Page 12.**

FOREIGN.

Prime Minister Baldwin warns British labor whole nation will rise against it if pushed any further. **Page 1.**

France seriously studies soviet Russia's offer to pay $1,800,000,000 debt and allow French capital lion's share of Russian natural resources. **Page 3.**

Bleachers razz star cricket player who quits game forever. **Page 7.**

French start flying tanks out over Riffian trenches with bombs and guns. **Page 10.**

Japanese cruiser leaves Yokohama bearing body of late Ambassador Bancroft to United States. **Page 12.**

DOMESTIC.

Mother asks police to find 12 year old girl said to have been Browning's second choice as Cinderella; official says he'll investigate rich man's adoption of Mary Louise Spas. **Page 1.**

Outlook for federal authorization of lakes to gulf waterway extremely promising, Rep. Hull (Rep., Ill.) declares at White Court. **Page 3.**

Gov. Al Smith leads New York fight to unseat Mayor Hylan; Tammany united behind Walker. **Page 4.**

Chairman Warriner of anthracite operators' committee leaves door open to renewal of wage parley in letter to John L. Lewis. **Page 6.**

Nonpartisan league no longer a militant organization in North Dakota; exists today only for the feed box, Evans says. **Page 16.**

WASHINGTON.

Vanguard of klan hosts arrives in Washington for Saturday's big parade, while rumors of what may happen fly thick and fast. **Page 3.**

Peril to New York from air seen if city refuses to permit navy to retain Far Rockaway air base. **Page 4.**

United States-Belgium debt parley to begin Monday; American commission holds meeting. **Page 5.**

Illinois, with 431 miles, ranks third among states for federal aid roads built in 1924; Washington paid out $87,801,946 to help highway construction. **Page 7.**

SPORTING.

Mickey Walker and Billy Wells meet in welterweight title bout at East Chicago tonight. **Page 13.**

Ted Blankenship holds Boston to five hits and Sox win, 10 to 0. **Page 13.**

With ninth inning rally Phillies defeat Cubs, 3-1. **Page 13.**

E. B. Lloyd, Chicagoan, survives amid upsets of national parks golf match. **Page 14.**

Miss Helen Wills, tennis champion, reaches semi-finals in New York state title meet. **Page 14.**

Miss Virginia Van Wie wins western junior golf title, 5 and 3. **Page 14.**

Lucien Williams lone Chicagoan in clay court tourney. **Page 14.**

Erick Hagenlacher runs 964 in 9 innings to beat Hoppe in exhibition 18-2 match. **Page 15.**

Four members of United States Davis cup team tentatively chosen. **Page 15.**

Feature race at Hawthorne goes to Postmistress. **Page 15.**

Murphy's Trumpet wins $25,000 trotting Derby at Aurora. **Page 15.**

EDITORIALS.

M. Caillaux' Offer; Creating Wealth; Call for Mr. Brisbane; Use It or Sell It; Parades Are Out; To Reduce Building Costs; Make the Panama Canal Pay Dividends. **Page 8.**

MARKETS.

Irregularity and slight recessions mark day's movements of stock prices. **Page 20.**

Thrift battles with waste on new highways criss-crossing midwest, Scrutator says. **Page 21.**

England reduces rediscount rate from 5 to 4½ per cent, surprising British and U. S. bankers. **Page 21.**

Wheat sags on profit taking and reports of rains; corn lower. **Page 22.**

A SOLUTION OF CITY TRAFFIC CONGESTION HAS BEEN PROPOSED

Have East and West streets on one level; North and South streets on another.

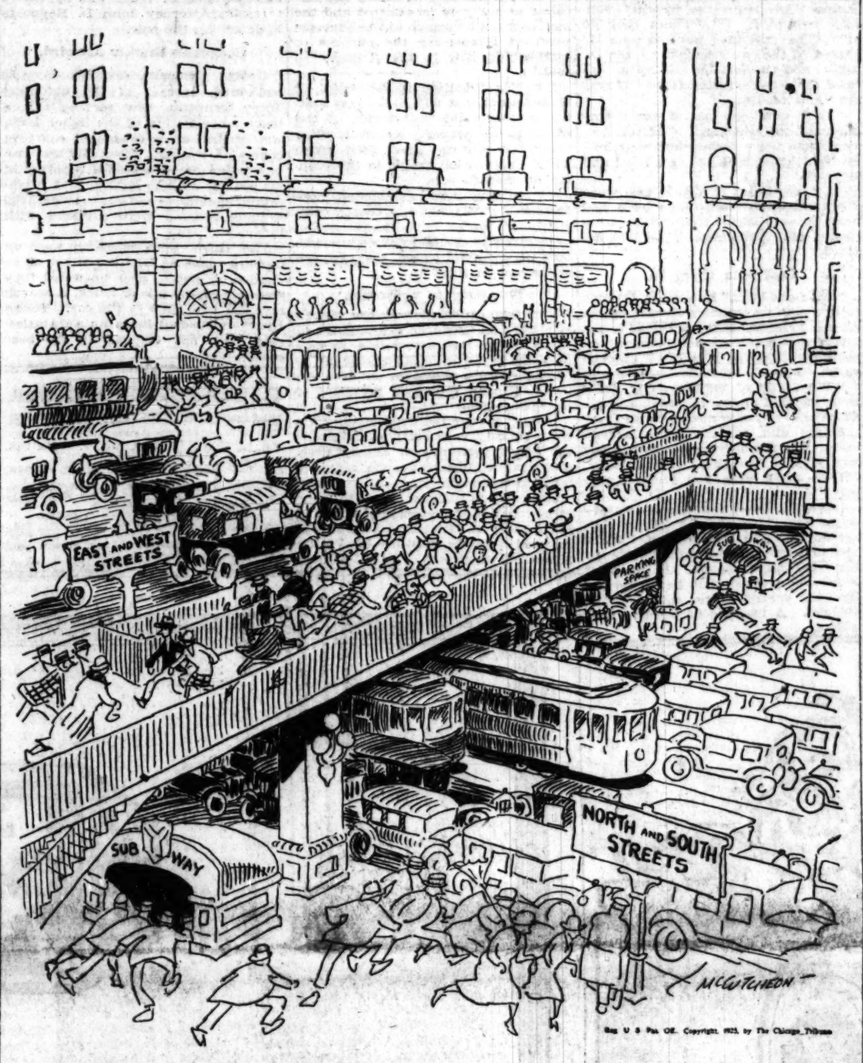

EXPERT CLAIMS NEW MIRACLE AUTO AND FUEL

Los Angeles, Cal., Aug. 6—(AP)—A new motor and a new synthetic fuel which will revolutionize the automobile industry were announced here today before the annual convention of the American Chemical society.

Dr. T. A. Boyd of the General Motors research department, said the engine is the most powerful of its type ever devised and that the fuel will yield 50 miles to the gallon.

Other claims are that no gear shift will be needed as the engine will operate at low speeds with virtually the same efficiency as at high speeds and that lack of flexibility, carbon trouble and poisonous fumes will be eliminated as the motor is more like a steam engine than an internal combustion motor.

The engine, the speaker said, will be manufactured by the General Motors company and installed in its five makes of cars.

The fuel, he said, will be manufactured by the Dupont company, while the gathering of the raw material and the distribution of the finished product will be handled by the Standard Oil company.

The synthetic fuel may be made from petroleum, coal or lignite. It will be marketed under the trade name of "synthol."

TRIES SUICIDE TO CHEAT CHAIR, BUT IS ELECTROCUTED

Huntsville, Tex., Aug. 7.—(AP)—Clem Gray, 40, former prohibition agent and deputy sheriff of Titus county, was electrocuted at the state penitentiary at 12:05 this morning for the murder of Otis Ballard, Mount Pleasant youth, in September, 1923.

Prison physicians declared Gray dead four minutes after the current was applied. Gray made a desperate effort to cheat the chair shortly before the time of his execution by slashing his throat with one of two razor blades. Night Warden C. J. Howard fruistrated the attempt, entering the cell and striking Gray with a club.

Gray was taken to the chair with blood streaming from the wound in his neck. Gov. Miriam Ferguson refused to interfere.

Ohio Slayer Electrocuted.

Columbus, O., Aug. 7.—(AP)—Lenzy Traylor, 21, Portsmouth, O., was electrocuted in the Ohio penitentiary here early this morning for the murder of Frank Funk, a gasoline filling station attendant, during a holdup in October, 1924. Jason Adkins, Traylor's accomplice in the murder and holdup, was electrocuted last May.

Hunt Girl, 12, in Cinderella Disappearance

(Pictures on back page.)

New York, Aug. 7, 2:30 a. m.—[Special.]—At 11 o'clock last night Mrs. Francis Mullen of the Bronx, mother of 12 year old Sylvia Mullen, Edward W. Browning's second choice for adoption, reported the child missing from home and asked that a general police alarm be issued.

Mrs. Mullen said Sylvia left home yesterday at 10 a. m. saying she was invited to call at the office of Browning, 153 West 72d street, and be introduced to Mary Louise Browning, her successful competitor for adoption. The mother said Sylvia was seen in a restaurant in the afternoon with Browning and Estelle Smith, the eccentric realtor's third choice. The child has not returned, Mrs. Mullen said.

Detectives were assigned to the search.

CINDERELLA NOT HAPPY.

New York, Aug. 6.—[Special.]—Developments in the adoption of Mary Louise Spas by Edward W. Browning, wealthy real estate operator, came quickly today and brought tears to Mary's eyes.

First, Bird S. Coler, commissioner of the department of public welfare, announced that his office would present whatever information his investigation received to the district attorney of Queens. Mr. Coler declared the adoption was the "most unmoral transaction" he had ever heard of.

Look Up School Records.

Second, the board of education was reported to have records at the bureau of attendance showing that Mary came here with her family in 1910 and was born in Bohemia in 1904. If this is true, Mary is twenty-one and not the sixteen years claimed by herself.

And third, Emil Nesalek of 412 Hopkins avenue, Astoria, announced that he was Mary's sweetheart, and that she had asked him several times to elope with her.

Asked about Nesalek, Mary replied: "Who is Nesalek anyway? How do you spell his name? No, I never heard of him."

Mr. Coler, a Hylan appointee and long in the public eye, frankly told reporters he was investigating the details of the adoption with an eye toward possible legal action.

"All yesterday and today," he said, "I have been flooded with telephone calls protesting against this adoption.

"It is a heartrending case. In our department, supervising the welfare of thousands of children, we never allow a bachelor or a divorced person to adopt children. Above all, certainly no one, parent or not, has the right to sell a child.

"I am making an investigation of the transaction, and if I find evidence that money passed between Browning and Spas I shall turn it over to the Queens county district attorney.

Both Mr. Browning and Mary admitted today, when seen in their separate suites in the aloof Kew Garden Inn at Kew Gardens, L. I., that a "souvenir" had been given to her parents, whether before or after the adoption, was not said.

Later Mr. Browning explained that he had given the parents $500 each for Mary's tubercular sister now in Colorado.

$100,000 Insurance Policy.

He added that he had arranged with Lloyds for an insurance policy of $100,000, which Mary will receive in two years, when, according to Mary and her adopted father, she will be 18.

"Here," he exclaimed, drawing out a large check book, "are the stubs, signed by both the mother and father. See the signatures."

Except for Browning's irrepressible garrulity to the press on subjects ordinarily deemed none of the public's business, nothing definitely uncomplimentary to him has been developed. But Coler may now work out something in this case which may bear on New York's double meaning of the word Daddy.

THE WEATHER

FRIDAY, AUGUST 7, 1925.

Sunrise, 5:49; sunset, 8:02. Moon rises at 10:21 p. m. today. Venus is the evening star.

Chicago and vicinity—Partly cloudy Friday and Saturday, probably an occasional shower or thunderstorm; not much change in temperature; winds mostly gentle to moderate shifting.

Illinois—Mostly unsettled Friday and Saturday, probably local showers or thunderstorms; not much change in temperature.

TRIBUNE BAROMETER.

TEMPERATURES IN CHICAGO

MAXIMUM, NOON	86		
MINIMUM, 5 A. M.	71		
3 a. m.	72	Noon	86
4 a. m.	72	1 p. m.	76
5 a. m.	71	2 p. m.	74
6 a. m.	71	3 p. m.	74
7 a. m.	71	4 p. m.	75
8 a. m.	75	5 p. m.	75
9 a. m.	75	6 p. m.	77
10 a. m.	80	7 p. m.	78
11 a. m.	85	8 p. m.	79
		9 p. m.	79
		10 p. m.	80
		11 p. m.	79
		Unofficial—	
		Midnight	79
		1 a. m.	79
		2 a. m.	79

Mean temperature for 24 hours ended at 8 o'clock last night, 78; normal for the day, 74; excess since Jan. 1, 357 degrees.
Barometer, 8 a. m., 30.05; 8 p. m., 29.94.
Precipitation for 24 hours ended at 8 p. m., trace; deficiency since Jan. 1, 4.41 inches.
(Official weather table on page 20.)

LINCOLN PARK BONDS WIN BY 5½ TO 1 RATIO

Improvements to Start Monday.

Voters of the Lincoln Park district, by a ratio of more than 5½ to 1, yesterday approved the new $2,000,000 bond issue to carry on with the huge park expansion program. A fraction more than 16 2-3 per cent of the registered vote of the district turned out at the polls. The vote was 24,193 to 4,411. Gold coast and little Italy precincts, cliff dwellers and cottagers joined hands for the bond issue.

"Work will start Monday," said Maj. Carlos Ames, secretary of the Lincoln Park board. The Diversey bridge, at the north end of Simmons island, approaches for which have already been built, probably will be completed this fall, Maj. Ames said.

Will Break Bottle Neck.

Opening of this bridge and construction of a short link of pavement will break the bottle neck at Fullerton avenue for north side traffic through the park.

The Forty-second ward, home of Eugene R. Pike, president of the board, furnished the banner vote. In this ward the vote was 7,448 to 85.

The following table shows the complete vote by wards:

Ward.	For the bonds.	Against the bonds.
42	7,448	85
43	3,936	528
44	2,622	495
45 (except one precinct)	1,331	618
46	3,064	727
47	2,239	936
48	2,509	343
49 (part)	880	249
50 (part)	1,128	430
Totals	24,193	4,411

Heavy Vote in Poor Section.

While the bond issue carried by large majorities throughout the district, the heaviest vote was cast in the poorer sections where the most energetic campaigning for the bonds was conducted. General opinion that the bond issue would carry without much opposition was responsible for the light vote at the midsummer election. Many voters refused to let the election interfere with their golf.

The promise of new beaches and more playgrounds had its appeal in the poorer sections. Two of these beaches, one opposite Wellington avenue and another on the filled in ground opposite Irving Park boulevard, may be ready next summer, Maj. Ames said.

"When the people see what we do with this money and understand what the whole park expansion program means, we will have no trouble in getting their approval for future bonds," he declared.

"For $18,000 an acre we are turning lake into park. For every million dollars we are adding fifty acres to the park."

Big Space Ready for Summer.

The new land on the fill from Belmont harbor north to Irving Park boulevard, now in the rough, will be beautiful park space next summer, Maj. Ames added.

A continuous beach and an outer drive along the entire park system lake frontage is the ultimate plan of the Greater Lincoln park scheme. The immediate program, on which the $2,000,000 will be spent, contemplates another 100 acre lake fill between Irving Park boulevard and Montrose avenue in addition to the new beaches, bridges, and drives.

Work on the Diversey bridge will start next week in anticipation of a good and speedy market for the bonds as soon as they are ready, Maj. Ames said.

To Ask Another Million.

The $2,000,000 approved yesterday is part of the $3,000,000 authorized for park expansion by the legislature at the last session. The additional $1,000,000 will be submitted to the voters at the 1926 regular election. The park board also has a $3,000,000 authorization for its share of the proposed new bridge at the mouth of the Chicago river connecting the north and south side outer drives.

Three judges and two clerks who served in the Ninth precinct of the Forty-second ward in yesterday's election were summoned before the election commission last night to explain discrepancies between the tally sheets and the number of ballots in the box after the polls closed. The tally sheets indicated that only 171 voters had been at the polls and 209 ballots were in the box.

The men summoned were Andrew Rotenberg, Joseph T. Daniels, and William Kane, judges, and John Sheridan and Fred Lenk, clerks.

JURY'S DEBATE REFLECTS IDEAS BEHIND VERDICT

An interesting light was thrown on the reflections of jurors, their reactions to evidence and legal argument and their motives in returning verdicts when the Russell Scott jury debate became known last night.

Upon entering the jury room one of the jurors grew reminiscent over the case of Peter John Schmitz. He said Schmitz had murdered his wife. A jury found him insane and committed him to an asylum. After two years a judge declared him sane and he's now walking the streets a free man.

Talk of Insanity Cases.

Another juror said his father was insane before he died. He told of some of the delusions his father had. He said, however, they were all harmless.

Another juror said he at one time visited an army hospital.

"They were shell shocked cases," the juror said. "One of the boys asked me for a cigaret. He talked normal, but he told me at times that he had delusions. I believe Scott has the same."

Another juror said that Scott must be sane for it takes a sane man to undertake a job of building a bridge from Detroit to Windsor. One man said he would rather take the testimony of the alienists who examined Scott than the state's alienists who did not give him a thorough examination.

First Vote Is Taken.

Then they all started talking at once. Two voices were heard to say: "Come on, let's take a ballot." They had been in the jury room an hour. The foreman's voice could now be heard.

"All rights, boys" he was heard to say, "we'll take a secret vote. Mark the paper 'yes' if you think he is sane, and 'no,' if insane." Another debate began. It was finally decided to mark the ballots sane or insane.

"How do you spell sane?" one of the jurors was heard to shout. "Spell it anyway," someone answered him. "Fold them up, boys. Don't sign your names. Everybody stand."

The foreman counted the ballots. Seven for insane and five for sane. They started arguing again. Several voices could be heard. At this point some of the men could be heard cursing. A bailiff entered and asked what would be their choice for supper.

Ask Chicken for Supper.

"Bring us chicken," one shouted. "Bring along some smokes," said another. "A plug of tobacco for mine." "Bring some ice cream. I want some ice."

Another ballot was taken. The vote was 9 to 3 for insanity. More debate.

Some one shouted: "Who builds the jails?" Same several voices: "The Irish." A voice singing: "There's a pretty spot in Ireland." When that died away another song, "In the Prison Cell I Sit." Still another song: "They Don't Charge Any Admission, They Give You Room and Board Free."

The song winds up.

"Look, another guy is taking off his shirt," some one calls out. More argument. More profanity. It now stands 10 to 2 for insanity. Another ballot. It is the same.

Roast Beef Is Served.

The supper arrives. The jurors shout: "O, it's roast beef. O, look at the sweet corn. Hey, you guys, pass the coffee. O, Ike Weil, pass the bread." Weil is the bailiff. A half hour of laughter and talk and the rattle of dishes, and the arguing resumes.

"Come on, let's take another ballot. We don't want to be here all night," several shouted.

"Now the fight begins," said one juror. "It ain't going to be no fight, we're going to conduct this more orderly." This voice was drowned. More arguing. The man who said "Now the fight begins" explained that by fight he meant argument.

"Why I could kill that ——— Scott

(Continued on page 2, column 4.)

Going Away?

No need of missing a single issue of The Tribune! Let it follow you on your vacation.

The Daily Tribune (six days a week) will be mailed to you anywhere in Illinois, Indiana, Iowa, Michigan or Wisconsin for fifty cents a month.

Each subscription must be accompanied by remittance, or you may order from your carrier.

Want Ad Index Page 22

JUDGE ORDERS KILLER SENT TO CHESTER PRISON

Must Hang Later if He Recovers.

BY JAMES DOHERTY.

(Pictures on back page.)

Russell T. Scott was found insane by a jury's verdict last night and was thereby saved from the gallows to which he had been sentenced for the murder of Joseph G. Maurer, a 19 year old drug clerk.

"It's a shameful and disgraceful verdict," said Assistant State's Attorney Harry F. Pritzker. "Scott is no more insane than any man in this room. The verdict is a victory for the criminal element. They can take life and get away with it. The jurors in this case did not know the first principles of the law involved. They are too ignorant.

"In the future a jury can say, 'What is the use of bringing in a hanging verdict when some lawyer will enter an insanity plea and save him.'"

Sentenced to Chester Prison.

Judge Joseph B. David, before whom the verdict was returned, at once sentenced Scott to the Chester penitentiary for the criminally insane "until such time as his sanity may be restored, whereupon he is to be restored to the custody of the sheriff and brought before the bar of this court, there to be sentenced to be hanged by the neck until he is dead."

Such was the verdict and such is the law. The jury of last night did not pass upon Scott's guilt or innocence, nor upon whether he was insane when Mauer was shot down during the robbery of the drug store where he was employed. The verdict was that Scott has become insane since Feb. 24, 1925, the date upon which sentence of death was first pronounced.

Prosecutors Assail Plea.

The verdict came after a day of argument in which Assistant State's Attorneys Pritzker and William Rittenhouse sought to prove that Scott was not insane and that shrewd lawyers had employed the insanity dodge as a ruse to defeat justice.

Prosecutors Rittenhouse and Pritzker had argued and Judge David had instructed the jurors that in order to find Scott insane they must believe that Scott has not enough intelligence:

1. To understand the nature of the proceedings;

2. To know what he was tried for originally;

3. To know the purpose of his punishment;

4. To know the fate which awaited him;

5. And sufficient mind to know any facts which would make his punishment unjust or unlawful and a sufficient intelligence to convey such information to his attorney or the court.

Accept Showing of Defense.

That was the law and the verdict said Scott didn't have that much intelligence. The jury accepted arguments to that effect from Attorneys William Scott Stewart and W. W. O'Brien, who a month ago obtained a not guilty verdict for William Darling Shepherd.

The jurors chose to accept the opinions of five psychiatrists to the effect that Scott had delusions of persecution. In doing so the jurors rejected the testimony of five other psychiatrists and nine laymen, each expressing his opinion that Scott was sane.

The point made by Scott's lawyers, specialists in saving persons tried for murder, was that Scott's brain had cracked under the strain of being three times placed in the death chamber only to be snatched three times from the brink of death. Such an experience would shatter the nerves of a strong man and Scott was not strong, they argued.

Paranoia was the form of insanity claimed for Scott by Stewart and O'Brien. The psychiatrists, however, were forbidden by the court to say whether Scott possessed the five "points of intelligence."

Same Plea Saved Gene Geary.

Only once before in the history of Cook county were such proceedings invoked successfully to save the life of a condemned murderer. Gene Geary, notorious gangster, was the murderer thus saved and his case set a precedent followed yesterday.

Carl Wanderer, Harvey Church and Ralph Legregni were hanged after similar proceedings in their behalf had failed. The juries in their cases found them sane—at least sane enough to be hanged.

Six ballots were taken before the jury, after four hours, was unanimous for a verdict of insanity.

Attorney O'Brien commented.

"The jury was made up of intelli-

rent men," he said. "Both sides had a fair trial, the state being ably represented. The jury returned the only fair finding possible."

"The credit belongs to the Divine Creator and not to me," murmured Mrs. Katherine Scott, wife of the man whose life was now saved through the use of the $6,500 she had collected from clubwomen in Detroit, Mich. She and the mother of Russell heard the verdict, side by side, arms about each other. The wife's thoughts at once reverted to her children, the three whose father was spared in the verdict just announced. The mother wanted to thank every one, the lawyers, Judge David, the jury, those who had contributed to the defense fund.

Russell Scott said nothing to any one. Attorney O'Brien whispered to him the advance report that the verdict was in his favor. He waited tensely until the words "insane or lunatic" were read, then he slumped back with a sigh. Judge David sentenced him and he was led out of the courtroom. Later he talked with his mother in an anteroom.

Two Fathers Shed Tears.

Thomas A. Scott, the father, wandered around telling every one how glad he was.

Another father was there, too, and tears were streaming down his cheeks —Jacob Maurer. His boy was dead and the man who had confessed the murder was here before his eyes escaping the penalty a former jury had said must be paid.

"My boy is still dead," he said. "This is an example of the power of money. We might as well do away with capital punishment."

From the courtroom Mr. Maurer went to the detective bureau where he called upon Acting Detective Chief John Stege. The bereaved father thanked the policemen for having caught his son's murderer. They, at least, had done their part, he told them.

"But that jury might as well have given Scott back his gun and sent him forth to roam the streets again and rob and kill as he pleased," he remarked.

These Jurors Vote Verdict.

The jurers who found Scott insane were:

Harry Jared, 2604 West Chicago avenue, foreman.

Fred Patno, 13800 South Seeley avenue, Blue Island.

H. E. Kullman, 3542 North Whipple street.

Frank Knize, Oak Lawn.

Charles Bergmark, 2808 Sheridan road, Evanston.

Nicholas Dahlkemp, Chicago Heights.

Joseph Kucera, 2420 South 6th court, Maywood.

John Nykl, 1505 South 58th avenue, Cicero.

Allen S. Hadley, 3309 Euclid avenue, Berwyn.

Frank Masterly, 1854 South Ashland avenue.

George Jilek, 6337 Honore street.

Rudolph Palmer, Blue Island.

The jurors were selected on Monday in three hours after Judge David had denied the state and Attorneys Stewart and O'Brien much latitude in rejecting tentative jurors. Each side was allowed only three peremptory challenges. The state was not permitted to inquire if the veniremen had any scruples against the death penalty.

Scott Found Guilty After Confession; Saved 3 Times

The history of the case which ended last night in Russell Scott's escaping the gallows and being sentenced for life to the Chester prison follows:

On April 2, 1924, Joseph Maurer was killed in a robbery of a drug store at La Salle and Washington streets. Policemen seeking Robert Scott next day arrested his brother, Russell. Russell confessed, but said Robert was the actual slayer. On June 14, 1924, Scott pleaded guilty before Judge William J. Lindsay, who indicated he was going to sentence Scott to death.

Scott was allowed to withdraw his plea of guilty and take his chances with a jury. The trial started Dec. 1, 1924, and this jury brought in a verdict with the death sentence attached.

Judge Thomas J. Lynch set April 17 as the date of execution. A few days prior thereto Gov. Small granted a reprieve to allow Scott's case to be taken to the Supreme court. The highest court declared Scott's trial was fair and the sentence just.

Over in Detroit and in Windsor, Canada, friends started a movement to save Scott. They interested clubwomen and a governor. The next hanging date was July 17. On July 16 a sympathetic telegraph operator wired Gov. Small, signing the name of Robert Scott, saying he was coming to take the blame for the murder. Gov. Small again stayed the execution for one week to give Robert time to appear. The telegram was found to be false. July 24 was to be the date on which Scott would be hanged.

Money arrived in Chicago the night of the 23rd and Attorneys Stewart and O'Brien were retained. They were able to find only one judge in the city, Judge David, and they presented their petition to him at 2 o'clock of the morning on which Scott was to be hanged at 5. Judge David halted the hanging and ordered a jury impaneled so that Scott's sanity might be tested in accordance with the law. The insanity verdict resulted.

Dr. William O. Krohn was the last witness for the state. He gave an unqualified opinion that Scott is sane. Attorney Stewart declined to cross-examine the physician, though he had questioned the four other alienists who gave similar testimony.

Attorney O'Brien began the closing arguments.

"Does the great state of Illinois want the blood of an insane man?" he thundered. Judge David said there would be no blood on any one's hands as the result of this verdict and instructed the attorney to proceed no further along that line of argument.

O'Brien ridiculed the testimony of the state's alienists. He said they all admitted on the witness stand they had no opportunity to examine Scott yet they unhesitatingly declared him sane.

Asserts "Delusions" Are Lies.

Mr. Rittenhouse, in a short address, said the law should not be used to defeat justice. He said that all Attorneys Stewart and O'Brien produced in support of the petition setting forth the claim of Scott's insanity was statements made by Scott to the five physicians and which the physicians termed delusions, but which Rittenhouse said were just plain lies.

He said it would be an easy matter for any one to prove himself insane—if his life depended on it—providing alienists would believe whatever the individual told them. He said Scott had conferred with Attorney Stewart before any physician visited the condemned man in his cell and suggested Stewart could have told Scott what to say to the doctors.

Attorney Stewart had the last word with the jury. He analyzed the evidence, asserting the five psychiatrists of the defense proved beyond doubt Scott is insane. He charged the state with bad faith in seeking to have is alienists examine Scott in the evening without notifying him.

GIRL SUES KIN OF CARNEGIE FOR $25,000 BALM

Boston, Mass., Aug. 6.—[Special.]—Helen L. McCaffrey of Cambridge has brought suit for $25,000 against Oliver G. Ricketson Jr. for alleged breach of promise to marry and for alleged seduction. She asks for a jury trial.

Ricketson, who is a specialist on Maya archaeology, is prominently known in this city and in Pittsburgh. He is a nephew of Andrew Carnegie. Ricketson will be married some time this month to Miss Edith Hill Bayles, daughter of Mr. and Mrs. Frederic F. Bayles of Cincinnati, who announced the engagement recently. Miss Bayles is a Smith graduate.

GOING TO FLORIDA NOW!

Hundreds are taking summer vacations at Hollywood-by-the-Sea—surf bathing, deep-sea fishing, ocean breeze, golf, motoring. $100 pays for all transportation, accommodations and entertainment except dining-car meals. Next trip Aug. 13th. For free folder, write O. C. Forbes, Agent, Hollywood-by-the-Sea, Touring Dept., 108 W. Madison St., Chicago.—Adv.

DEBATE REVEALS HOW SCOTT JURY REACHED VERDICT

(Continued from first page.)

myself," one of the jurors shouted. He's a robber and murderer. He ought to be hanged."

"Yes," another one was heard to say, "murderers should be hanged. If they are not we won't be safe in our homes. He is sane and ought to be hanged."

The ballot then taken was 11 to 1 for insanity. George Jilek alone voted sane. "What's the matter with you?" came a chorus of shouts, "you told us you'd vote for insanity, now you vote sane." Jilek started to talk. Everybody was arguing. More profanity. "Let me explain it to him," some one shouts.

"The state had ample time to examine Scott since the insanity petition was filed. Why didn't they do it?" The explainer was saying. He talked of the five alienists for the defense, and the five for the state. He read the court's instructions. It was the third reading.

"Scott can't get out of the insane asylum," he continued. "If the doctors down there declare him sane he'll be brought back to the death cell and hanged."

"I never heard of a man who went down there and was taken back and hanged," said Jilek. Everybody argues again. More profanity. Then Jilek decided.

Last Man Gives In.

"All right boys," he said. "I'll give in and sign an insanity verdict so you all can go home. But you'll read in the morning papers that this Scott will be soon roaming the streets of Chicago again. I won't take the blame for it.

"Why, any of us fellows is likely to be knocked on our head going home. Chicago is not safe now with all these murders and robbers going around loose. Our families are not safe in our own homes. Go ahead take a ballot. I'll go along with you fellows, anyway."

Henry M. Jared, foreman of the jury spoke up: "Now you're letting your opinion get the best of you. We're here to decide this case on the evidence. Not what might happen." At this point some one shouted that he would not sign the verdict unless there was an apology. A mumble of words. It is signed.

Crowe Backs Plan to Collect $5,000,000 in Bail Forfeitures

Civic and professional organizations, including particularly the Chicago Bar association, yesterday expressed their approval of recent official action to force collection of $5,000,000 outstanding to the county becase of bail forfeitures.

Learning that the county board is prepared to set aside a sum of at least $100,000 to finance litigation in connection with many forfeiture cases, State's Attorney Robert E. Crowe promptly outlined a plan of action in a letter to Anton Cermak, chairman of the board.

"I shall be very glad if we can immediately begin a campaign to recover the vast sum of money due the people from forfeited bonds which has heretofore been uncollectable for reasons well known to you," wrote the state's attorney.

Recalls Former Plan.

"You will recall the conference had with you and your associates last year, looking to the establishment of a fund for the purpose of purchasing one parcel of property to be selected and the matter carried through to the Supreme court of Illinois for the purpose of establishing title to the property so sold.

"If this litigation is successful, it is obvious that it will be an easy matter to obtain the coöperation of the sheriff to buy property for resale when necessary, and to give good titles where original buyers bid in the proptry at sheriff's sale.

"I am very much gratified to note further that the board of county commissioners is to take drastic action in refusing to compromise with bondsmen in criminal cases that require settlement in full."

Bar Body to Coöperate.

The county board and the state's attorney will have the full support of the Chicago Bar association in any plan looking to an improvement in the bond forfeiture situation, declared Attorney Russell Whitman, president of the association.

Police consider the Bryn Mawr State bank robbery case complete following the arrest yesterday of Sidney Rose, 6750 South Ridgeland avenue, a former teller in the bank.

Rose, who is to be arraigned in Boys' court today, was suspected of planning the robbery in October, 1924, but was released pending capture of Walter Scholtens, which was effected by Lieut. William Collins and a squad on Wednesday.

Scholtens has been identified by bank officials.

The trail of Scholtens, who is believed to be closely associated with the notorious Frank McErlane gang, was struck by police in their drive to capture Teddy Webb, police killer who recently escaped from Joliet penitentiary. Scholtens, who is also known as Casey, stubbornly refused to talk when questoned at the detective bureau. His brother, Nicholas, and two others are also held.

Circulars offering a $7,000 reward for the capture of William J. Mulneschuck, the fugitive Drake hotel bandit, were sent to every important point in the United States, Canada, and the Canal Zone yesterday by Lieut. William Rohan of the detective bureau.

Chief Justice Hopkins, in Criminal court, set Aug. 31 as the trial date for Joseph Holmes and Jack Wilson, now held for murder in the Drake case. Attorney Willis B. Wood was appointed to assist Attorney John D. Reynolds in defending the pair.

Druggan's Brother Arrested.

George Druggan, 4912 Washington boulevard, brother of the notorious Terry Druggan, now serving a sentence for violation of the liquor laws, was booked on a charge of carrying concealed weapons after Hudson avenue police found a loaded revolver in his pocket. William McCoy, 4912 Washington boulevard, and Jack Goode, 1509 Warren avenue, were arrested with him.

The three were speeding west on Ogden avenue at Division street when sighted by police, who suspected they were convoying a beer truck. A search revealed two guns in the car. Young Druggan insisted he is an auto salesman and not engaged in the beer racket.

Chicago Daily Tribune.
THE WORLD'S GREATEST NEWSPAPER
Vol. LXXXIV. Friday, Aug. 7. No. 188.
Published daily at Tribune Square, Chicago, Illinois.
Mail subscription—Price in Ill. (outside of Chicago), Ind., Iowa, Mich., and Wis.—Daily with Sunday, one year $12.50.
MAIL SUBSCRIPTION PRICE.
Zones 3 and 4 in states other than Ill., Ind., Iowa, Mich., and Wis.—Daily, $7.50 per year. Zones 5 to 8, inclusive, Canada, Mexico, and foreign—Daily, $12.00 per year.
Entered as second class matter June 9, 1903

REVOLVER JOKER KILLS WOMAN; POLICE SEEK HIM

(Picture on back page.)

South Haven, Mich., Aug. 6.—[Special.]—Whether he believed the revolver was unloaded or whether there was some motive for the killing of Mrs. Ethel Shapiro Esrig of Chicago on the beach here early this morning must be explained by Samuel Brown, Chicago chauffeur, when the police find him.

Mrs. Esrig, who was about 20, was walking on the beach with a party of friends. Among them were Miss Molly Boiko, daughter of the owner of the hotel at which Mrs. Esrig was staying with her mother and father, Mr. and Mrs. Louis Shapiro, whose home is at 4234 Clarendon avenue, Chicago. Also in the party were Milton Kramer, Irving Antman, Sol Crystal, and Morris Kaplan.

Revolver, Embrace, Death.

It was a merry party, coming from a dance at another hotel, and Brown began playing with a revolver. One version is that he was specially playful with it in the direction of Mrs. Esrig, that she became frightened, dodging the sight of the revolver by throwing her arms about the neck of Kramer and hiding her face against one of his shoulders.

The flash of a revolver for a moment blinded Kramer and the bullet killed Mrs. Esrig. Her hat was singed by the powder. The bullet had entered above her left ear.

Slayer Runs Away.

Kaplan picked up Mrs. Esrig and carried her to the cottage of Mr. and Mrs. A. Green nearby. It is said that others called out, "Scotty [that's Brown's nickname] shot Ethel." Brown was running too fast to reply and he has not been seen since. The inquest will be held Saturday.

BODY BROUGHT HOME.

The body of Mrs. Ethel S. Esrig was brought to the home of her parents on Clarendon avenue last night. There the husband, Harry Esrig, collector for a laundry company, said that she had been on a two weeks' vacation with her mother and father. He denied that he and she had been estranged.

Herbert Tareyton CIGARETTE
packed in extra heavy foil for your protection
"There's something about them you'll like"
Tareytons are a quarter again
Advertise in The Tribune

Going some even for us!
Clean-up of Rogers Peet men's suits that show savings of $15 to $25!
Suits that were $50 to $60
$35 now!
Suits that were $60 to $75
$45 now!
ANDERSON & BROTHERS
Rogers Peet Clothes
Michigan Boulevard
(at Washington St.)

The last thing before you go on your vacation . . . the first when you return . . . Fannie May's wonderful home-made Candies. They're fresh today—and every day.
Fannie May
Home made Candies
70¢lb
26 Fannie May Shops in Chicago —there's one near you

Always Sold From Dainty Ribboned Trays

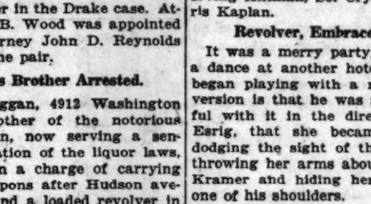
WE'VE GOT RICH FALL COLORS IN THIS SUIT SALE
Just the colors and models you'd pick for fall - blues, darker shades of gray, browns, brackens, new tints of green. Suits with one pair of trousers - suits with two - also Hart Schaffner & Marx suits; the best of everything
$50 $60 $65
SUITS NOW AT
$39.50
Suits for men and young men, golf suits too, all sizes
MAURICE L ROTHSCHILD
State at Jackson
MINNEAPOLIS CHICAGO ST. PAUL

Herbert Tareyton CIGARETTES

packed in extra heavy foil for your protection

"There's something about them you'll like"

Tareytons are a quarter again

Advertise in The Tribune

FRANCE, RUSSIA AGREE ON TRADE AND WAR UNION

Soviet Envoys on Way to Sign Alliance.

BY RAYMOND FENDRICK.

[Chicago Tribune Press Service.]

[Copyright: 1925: By The Chicago Tribune.]

PARIS, Aug. 6.—A gigantic deal for the reconstruction of Russia with French capital is almost ready to be signed.

In an effort to attract French capital to Russia and to wean France from its dependence on England by offering it as alliance against Germany, the soviets proposed several months ago to recognize and to pay the interest on the czarist debt of 9,000,000,000 gold francs [$1,800,000,000] held by 4,000,000 French families. The negotiations are being completed this week, and M. Rakovsky, the soviet commissar of finance, and M. Lejava, commissar of commerce, will come to Paris in a few days to sign and put the final touches to the agreement.

How It Is to Be Done.

The importance of this arrangement is not the recognition and payment of the czarist debt, but the way it is being paid.

In order to find money for the payment of the interest on the debt, Ambassador Krassin, who has conducted the negotiations, abandoned the former demand for a huge French state loan to the soviets and substituted a scheme under which the French capitalists will invest billions of francs and undertake the exploitation of coal and mineral mines, factories, forests, and other government undertakings in Russia. A portion of the revenues will go to the soviet government for the interest on the debt.

Demands Baku Oil Rights.

The French negotiator, Deputy Vincent Dalbeix, even is demanding the exploitation of the entire Baku oil field, but this will be settled later.

Ambassador Krassin, assisted by M. Prebrajensky, member of the soviet finance ministry, has recognized the czarist debt with the understanding that it will be transformed into a new soviet bond issue, which will pay interest and sinking fund charges from 1918 but in paper francs.

The agreement to pay in paper francs reduces the debt to one-fourth of its pre-war value, and other reductions reduce it to one-fifth or one-sixth of that value.

France Welcomes Offer.

Despite the experience of American, British and German concessionaires in Soviet Russia, the French government welcomed the offer, for political rather than for financial reasons.

The French have to make so many concessions to England to get an English guarantee against Germany that they want to escape this dependence on England. A close understanding with Russia not only will replace the English guarantee, but will relieve France of the burden of protecting Poland against a combined Russo-German attack. From the viewpoint of internal party politics, the government will gain millions of supporters by getting the interest on the Russian debt.

The Painleve cabinet has considered the negotiations of such tremendous importance that it has kept silent in spite of the intense bolshevik propaganda which communist international agents are carrying on from the shelter of the soviet embassy in Paris in the French army and navy and the civil service.

New Franco-Russ Alliance Seen.

It is taken for granted here that if M. Krassin's scheme works out satisfactorily, the Franco-Russian alliance eventually will be reconstituted, giving France a strong guarantee against Germany. M. Herbette, French ambassador to Moscow, has asked that large military and commercial missions be sent to Russia. A large French parliamentary delegation will go there soon.

The negotiations have been carried on by a commission of French deputies and bondholders under Senator De Monzie, appointed by the government. M. Dalbeix succeeded M. De Monzie.

Many Concessions Planned.

The mixed French-Russian commissions are to have low tariffs, low railway rates, complete freedom for export, and other privileges.

The principal of the czarist debt will be divided between soviet Russia and Poland, the Baltic states, Bessarabia, and other successor states, but the method of agreement has not been agreed on yet.

Improvements Authorized by Yesterday's Vote

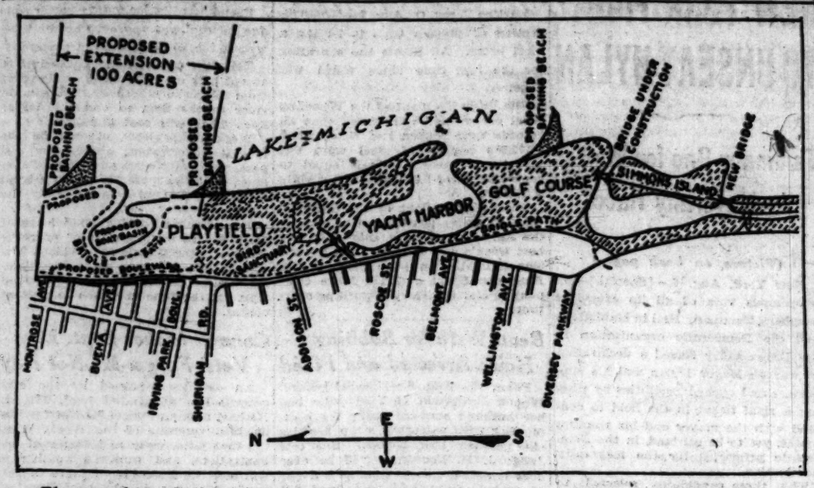

The map shows the improvements proposed in the newly built up northern portion of the park, most of them north of Irving Park boulevard, and shown in the unshaded area at the left of the map. A new boat basin, a playground, three new bathing beaches, a new bridge are among them. The plans also call for the continuation of the two roadway boulevard north from Irving Park boulevard to Montrose.

FISH FANS CLUB HELD IN TRUST BY G. F. HARDING

Speculation among those interested in the fate of the Fish Fans club took a new line yesterday when it became known that a trust deed transferring all the personal property and good will of the club to George F. Harding, former city controller, as trustee had been filed in the recorder's office.

There was no mystery about the move, according to James W. Breen, attorney for the Fish Fans. It was a mere legal formality, he explained. Theories that the transfer had anything to do with the recent raid upon the club and subsequent federal proceedings were ridiculed by Mr. Breen.

"Last September, the club authorized a $20,000 bond issue," he declared. "Twenty members each bought a $1,000 bond. The money was used for improvements.

"The bonds paid 7 per cent and matured in 20 years. As treasurer of the club, Mr. Harding pays the interest out of the club funds. To secure the payment of the bonds, the entire club property was conveyed in trust to Mr. Harding."

H. P. WHITNEY'S DAUGHTER GETS DIVORCE IN PARIS

[Chicago Tribune Press Service.]

PARIS, Aug. 6.—Mrs. Flora Whitney Tower of New York today received a divorce from Roderick Tower of Los Angeles on the ground of desertion.

Daughter of H. P. Whitney.

New York, Aug. 6.—(AP)—Mrs. Roderick Tower, who was granted a divorce in Paris today, is the daughter of Mr. and Mrs. Harry Payne Whitney. Her marriage to Mr. Tower in April, 1920, in St. Bartholomew's church, was one of the most brilliant social affairs of the season.

Mr. Tower is the son of Charlemagne Tower of Philadelphia, former American ambassador to Austria-Hungary, Russia, and Germany.

SENTENCE NEGRO TO GALLOWS FOR KILLING GUARD

Seven hours before Russell T. Scott yesterday heard a jury declare him insane and send him to an asylum instead of the gallows, Campbell McCarthy, colored, also convicted of murder, sat in Judge Charles A. Williams' court and heard his death sentence read.

Judge Williams, overruling a motion for a new trial, fixed Oct. 16 as the day on which Campbell must hang for the killing of Christian Gietzen, who was shot while on duty as a watchman for the Pinkerton company.

When the court asked Campbell if he had anything to say before sentence was imposed, he replied:

"It was his life or mine. He pulled his gun and I beat him to it."

POLICE SEEK LOST GIRL, 19.

The police have been asked to search for Ethel Felton, 19 years old, who has been missing from her home at 4529 North Western avenue since July 31.

EVANSTON FANS RIOT; BEAT UP LEAGUE RIVALS

Swarm on Field and Attack Winners.

Six thousand Evanston baseball fans, enraged because the Sincerity club of Rogers Park was leading the home team, Mason Park, by a score of 9 to 2 in the eighth inning yesterday, overflowed the playing field and attacked the winners.

Riot calls were sounded and twelve Evanston policemen who responded dived into the throng and rescued the players, one by one, and rushed them, with the jeers and catcalls of the rioters resounding around the patrol wagon, to the station. The fans followed and at 9 p. m. a hundred or more were still standing outside waiting for Eddie Zender, the Sincerity club right fielder, to appear. They were disappointed, because Capt. Dennis McEnery spirited him out the back way, bandaged head and all, and took him home.

Beaned Trying to Steal Home.

The trouble began in the first inning. "Biff" Blanchard, the Mason Park center fielder, tried to steal home. Solly Gilatto, the opposing pitcher, tossed low to the catcher and Biff was beaned. He had to retire.

This hurt the feelings of Jimmy Burke, 919 Chicago avenue, Evanston, Blanchard's roommate. In the eighth, when it was apparent the visitors would win, he lost control of himself. He dashed out to the third base line, where Zender was coaching, and threw all his 105 pounds into one haymaker that caught Zender's right eye.

Inspired by his example, the spectators made a concerted rush. George Hueber, third basemen for Sincerity, was struck on the head with a bat and knocked unconscious. Solly Gilatto took a blow from a bat on the back of his neck. Niles Barry of 7451 North Campbell avenue, the visiting manager, was scratched and lacerated. Bennie Ruben, 1914 Wesley avenue, Evanston, a spectator, was beaten up by mistake.

Alderman Rescues Umpire.

Ald. Pete Jans of Evanston, manager of the Mason Park team, was a bodyguard for the umpire and managed to get him away without serious injury. Then the police came and the work of sorting out the Rogers Park players began.

Zender, who is a nephew of Peter Bartzen, once president of the county board, lives at 5230 North Hoyne avenue. The anger of the crowd seemed to center on him, although he maintained that he did not strike back at the diminutive Burke. The police started to search for him and he finally came into the station. Barry declined to place a charge against him, however.

The Sincerity club is leading the Chicago-Cook county league and the Mason Park team, which has its playing field on the west side of Evanston, is tied with Logan Square for second place. Managers Jans and Barry conferred after the riot and agreed to play the game off on Aug. 30 on the Loyola field.

LOW FARE EXCURSION NEXT SUNDAY TO WALWORTH—DELAVAN—ELKHORN.

Special train to nearby Wisconsin lakes via Chicago, Milwaukee & St. Paul Ry. will leave Union Station Sunday, August 9th, at 8:00 a. m. (9:00 a. m. Daylight Saving Time). Returning, leave Lake Country Sunday evening, arriving Chicago 9:10 p. m. (10:10 p. m. Daylight Saving Time), stopping at Western Ave. and Mayfair in both directions. Low Round Trip Fares to Walworth, $1.50; Delevan and Elkhorn, $2.00. Tickets now on sale at City Ticket Office, 179 W. Jackson Blvd., phone Wabash 4600, or Union Station, Jackson Blvd. and Canal St., phone Franklin 6700.—Adv.

FANNY BUTCHER in Chicago Tribune

All the thrilling high-lights of Chicago history are in it.

The Smiths

By JANET FAIRBANK

LOUIS ALTERIE, SOUGHT BY COPS, STAGES A RODEO

Louis Alterie, Chicago gangster who once offered to shoot it out with the killers of his friend, Dean O'Banion, is staging a rodeo exhibition today in Denver, Colo.

Alterie, who owns a ranch at Jarr Canon, Colo., is known as "Diamond Jack" and is referred to by Denver newspapers, as a real westerner and a friend of the cowman.

He has signed up most of the performers in the recent Cheyenne rodeo contests. While his exhibition is on the police here still want him for his share in the killing of John Phillips in the Northern Lights cafe more than a year ago.

Scholle's Semi-Annual Sale of Good Furniture

French Renaissance High Back Chair of antique mahogany covered in Imported Tapestry. Special price $59.00

Any home offers an opportunity for the successful placing of a chair as pictured above. It's only one of the many very attractive odd chairs shown at unusual price reductions during our semi-annual sale.

Scholle Furniture Company

121 South Wabash Ave.

Between Monroe and Adams

KLAN MOBILIZES FOR BIG PARADE IN WASHINGTON

Foes May Ask Injunction to Halt Marchers.

[Chicago Tribune Press Service.]

Washington, D. C., Aug. 6.—[Special.]—With the arrival of the vanguard of the Ku Klux Klan today the capital is teeming with all sorts of conjuctures as to what may happen Saturday when 5,000 of the robed order are to march down Pennsylvania avenue.

Those arriving today came by automobile caravans from neighboring states—New York, Pennsylvania, New Jersey, Virginia, Maryland, West Virginia and Delaware—and included for the most part the district and regional heads of the organization. They paid their respects at klan headquarters here where L. A. Mueller, grand kleagle, absolutely refused to see or to give out any information to newspaper men. He has insisted in his conferences with the police department, however, that there will be not more than 5,000 marchers in line.

Talk of Injunction.

One rumor afloat is to the effect that a last minute effort will be made by anti-klan organizations to have the parade stopped by the courts through the medium of an injunction. It is claimed this could be obtained under a law preventing the assembling of more than 500 persons under conditions from which trouble or disturbance is likely to ensue. No such action has been started as yet.

Stories differ as to where the klansmen plan to stage their gathering and erect a fiery cross on the night of the parade. One is to the effect that the cross is to be placed in the grounds of the national capital horse show, just across the river in Virginia, near Arlington. Those in charge of the grounds, however, say no application has as yet been made for their use.

May Burn It in Maryland.

Both the Virginia authorities and army officials at Camp Myer say that no effort will be made to prevent a gathering there as long as it is peaceable. The sheriff of Arlington county was quoted as saying they "can burn a whole lumber pile" as far as he is concerned.

Another story is to the effect that the klan has arranged for a large automobile parking space near Bethesda, Md., and that the cross ceremony will be held there.

Railroads are quoting half fare rates throughout nearby states and nearly fifty special trains already have been chartered. The trains, however, are not scheduled to arrive until Saturday morning.

LONDON POLICE MAKE 6 MURDER ARRESTS IN 1924

[Chicago Tribune Press Service.]

LONDON, Aug. 6.—A call for more police in London is made by Chief Commissioner Gen. Sir William Horwood in his annual report today. The recent rapid growth in population and the increasing duties of the police make the present establishment, he says, inadequate to give the public adequate protection. London now has 18,540 uniformed police, 842 detectives, and 50 women for a population of more than 7,000,000.

Last year 1,457 police were injured in performance of duty. This was due to the London rule whereby police are unarmed. They have only a small baton, which must be carried in the pocket, and must not be used unless the policeman believes his life endangered. This system places a premium on resistance against arrest and the beating up of police by crooks. Eight hundred and thirty-two were accidentally injured and eight bitten by dogs.

Last year the police arrested 68,057 persons and recovered £664,000 ($3,320,000) in stolen property. Six persons were arrested for murder last year, of whom one was hanged, two found insane, two acquitted, and one was discharged. There were only three unsolved murders.

$100 PRIZE FOR BEST ORIGINAL SLOGAN—SEE TRIBUNE AUG. 14th

SINGLEKI Is coming to TOWN!

"Made ye olde-tyme way & enjoy'd ye nation over since this centvrie began"

YE train windows will frame happie faces this month, as goode folke journey pleasure-ward. And ever in demand as a traveling companion is ye big box of these olde-tyme, home-made candies.

Ellie Sheetz

Martha Washington Candies 70¢ pound

Ye Main Shoppe & Kitchen

3823 Broadway (Between Grace & Sheridan)

51 East Adams Street (Opposite Rexall's)

24 West Jackson Boulevard (Great Northern Building)

31 West Washington Street (Between Dearborn & State)

180 West Jackson Boulevard (Opposite Insurance Exchange)

844 East Sixty-third Street (East of Drexel)

11 South Kedzie Avenue (4 Doors South of Madison)

4606 Sheridan Road (2 Doors North of Wilson Ave.)

4755 Broadway (Sheridan Trust Bank Bldg.)

733 West Sixty-third Street (Around ye Corner from Halsted)

Own Your Own APARTMENT

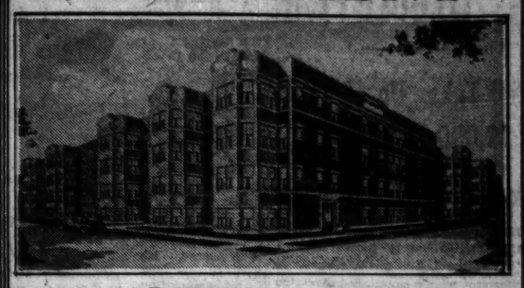

OGLESBY MANOR

Our Sixth Successful 100% Co-operative Apartment Building

Located in the Heart of the

South Shore Country Club District

Oglesby Ave. at 70th Street. South Shore Station Illinois Central R. R., and surface car line easily accessible. Busses run on South Shore drive, which is one block from Oglesby Manor.

THESE new, modern apartment homes may be acquired by the purchase of an equity in the entire ground and building, ranging from $3,900 to $6,100. Initial payment required of about $1,800 to $3,000. Balance arranged on easy terms if desired.

BUILDING contains four, five and six-room apartments designed for the maximum comfort, convenience and privacy. Rooms are unusually large and attractive. Four-room apartments have large bedroom and additional Roll-a-Way bed. Tile baths and showers, many large closets. Sun parlors, private porches. Heated garage if desired.

Some of the Advantages of Owning Your Own Apartment

IT ENABLES you to own a home for a smaller investment than any other plan. The average size lot for an individual home in this location costs more than apartments in Oglesby Manor.

THE expense of maintaining an apartment (taxes, janitor service, insurance, coal, repairs, etc.) is much less than its rental value or the expense of maintaining even the smallest individual home.

IT GIVES you the comfort and convenience of apartment life, and makes you an owner instead of a tenant. You acquire a definite property value for the money that would otherwise be paid out for rent.

IT ENABLES you to participate in the financial profit of increasing values, eliminates moving expense and annoyance, landlord's profit, excessive decorating cost, agent's commissions, etc. These costs are always passed on to the rent-payer but are unnecessary under the ownership plan.

Inspect This New Building Select Your Apartment Now

Owners on Premises Daily and Sunday, So That You May Obtain Full Information at Any Time

Apartments may be selected in order applications are received. Satisfactory references required.

JOHNSTON BROTHERS

Builders and Owners—Offices at Building

S. W. Corner Oglesby Ave. and 70th Street

Telephone Dorchester 3824

Open Evenings

THE HUB

Henry C. Lytton & Sons

STATE at JACKSON—on the Northeast Corner

Before You Buy Anywhere, It Will Pay You to See the Values in This Clearance

Men's Fine Shirts

That Sold Up to $6.50—All to Go at

$2.85

RICH madrases, batistes and percales in smart stripes, figures and jacquard; plain and pleated. Collar to match and collar attached.

To secure The Tribune's $7,500 Travel Accident Insurance Policy cut out and fill in the application below and send it with $1.00 as directed.

This offer open only to persons between the ages of 10 and 70.

APPLICATION FOR $7,500.00 TRAVEL ACCIDENT INSURANCE POLICY

Issued to Readers of The Chicago Daily Tribune

(Fill Out This Application and Send to The Chicago Tribune, Tribune Square, Chicago, Illinois, with Registration Fee of $1.00—Stamps, Money Order or Check.)

I certify that I am, or will become, a reader of The Chicago Daily Tribune and hereby apply for a $7,500 Policy in The Federal Life Insurance Company issued only to readers of The Chicago Daily Tribune. (ALL QUESTIONS BELOW MUST BE ANSWERED.)

FULL NAME.....

ADDRESS..... (Street) (City) (State)

PLACE OF BIRTH..... AGE.....

DATE OF BIRTH—MONTH..... DAY..... YEAR.....

ARE YOU TOTALLY BLIND OR DEAF?..... ARE YOU CRIPPLED TO THE EXTENT THAT YOU CANNOT TRAVEL SAFELY IN PUBLIC PLACES?.....

WRITE HERE NAME AND ADDRESS OF PERSON TO WHOM YOU WANT INSURANCE PAID IN CASE YOU ARE KILLED. OTHERWISE IT WILL BE PAYABLE TO YOUR ESTATE.

BENEFICIARY'S NAME.....

RELATIONSHIP .....

ADDRESS .....

NOTICE: No more than one policy will be issued to any one person.

SEES FEDERAL O. K. ON LAKES TO GULF PLAN

Hull Takes Up Fight for 10,000 Ft. Diversion.

BY ARTHUR SEARS HENNING.
[Chicago Tribune Press Service.]

Swampscott, Mass., Aug. 6.—[Special.]—The outlook for federal authorization of the Lakes to the Gulf Deep Waterway, with a sanctioned diversion of close to 10,000 cubic feet of water per second from Lake Michigan, is extremely promising according to Rep. William E. Hull (Rep., Ill.), whom President Coolidge received by appointment at White Court today.

Mr. Hull's principal object in calling on the President was to arrange for the reception by Mr. Coolidge on Sept. 2 of the American delegation to the Pan-American congress of highways. The delegation will sail the day thereafter for South America to attend the Inter-American meeting at Buenos Aires in October on the promotion of good roads construction. Mr. Hull is a member of the delegation which was appointed by the President under an act of congress and desires his instructions before departing on the mission.

Fought Chicago Policies.

Mr. Hull, who represents the Peoria district, is active in promoting the deep waterway, but he is one of the spokesmen in Washington of the downstate opposition to the Chicago sanitation policies of the past.

"I believe that Illinois shortly will be a unit in support of the waterway and a diversion of 10,000 second feet of water from the lake," said Mr. Hull. "Chicago has been allowed to increase the bonding capacity of the sanitary district and is proceeding to construct 24 sewage reduction plants which will decrease the pollution of the Illinois river, eventually, to the vanishing point. This removes a serious ground for downstate criticism of Chicago.

"The commission of judges also is at work assessing the damages to be paid by the sanitary district to riparian owners. If these settlements are generally accepted, and I believe they will be, another ground for downstate grievance will be removed.

See Statewide Appeal.

"With downstate Illinois satisfied with Chicago drainage conditions the state, I believe, will be a unit in asking congress to sanction a diversion of 10,000 second feet from the lake for navigation purposes. It is to the interest of the rest of Illinois to join Chicago in asking this amount of diversion.

"If Chicago reduces the flow of contaminated matter, say 50 per cent in the next five or ten years, and in the same time the war department compels a 50 per cent reduction in the flow from the lake through the sanitary canal the percentage of pollution will remain the same as now and there will be only half as much water in the river. The war department is now permitting a diversion of 8,500 second feet and contemplates reducing it eventually to 4,167.

"It is to the interest of downstate Illinois that while the sewage is decreased the diversion be increased instead of decreased. That would make for a cleaner river and a flow adequate to deep waterway navigation."

Prepared to Meet Opposition.

Mr. Hull said that if a diversion of 10,000 second feet were permitted a waterway without locks could be constructed at an expense of not more than $1,500,000, whereas if the flow were reduced to 4,167 second feet locks would be required and the cost would mount to $5,000,000.

With Illinois a unit in support of a plea to congress for authority to divert 10,000 cubic feet, the Illinois delegation at Washington would be better prepared to meet the opposition of Michigan, Wisconsin and other lake States and Canada to the lockless deep waterway plan, Mr. Hull pointed out.

WANTS BAR ASSN. TO BACK TRADE AND MILITARY AVIATION

W. P. M'CRACKEN.

As chairman of the committee on aeronautics, Attorney William P. MacCracken will urge the American Bar association to encourage aviation. The association will hold its forty-eighth annual meeting in Detroit Sept. 2, 3, and 4.

Mr. MacCracken will ask indorsement of the Winslow bill to promote and regulate aviation, pending in congress. He will further ask that association members aid local governing bodies in efforts to obtain landing fields and otherwise foster close relationship between commercial aeronautics and national defense.

The association convention includes section meetings on uniform state laws, criminal law, legal education, and court procedure.

SHOOTING FOLLOWS QUARREL.

Lawrence Wade, 37, colored, of 3822 Langley avenue, was shot four times yesterday after a quarrel with two other colored men on a freight train. He probably will die.

NAVY SEES PERIL TO NEW YORK IF AIR BASE IS LOST

Will Apply Again for Rockaway Lease.

Washington, D. C., Aug. 6.—[Special.]—Refusal of the sinking fund commission of the city of New York to cede to the navy the site of the present air base at Far Rockaway, L. I., the use of which was granted as a wartime emergency, threatens to destroy one of the most vital links in the chain of Atlantic coast defenses, Assistant Secretary of the Navy T. Douglas Robinson said today.

The government already has spent more than $1,660,000 in developing the air base. The site, according to Mr. Robinson, is a strategic point near the Ambrose channel light ship from which an enemy submarine attack might be combated. The loss of the site, he warns, will leave New York city practically defenseless from the air.

Valuable Defense Link.

"Unless New York reverses this decision and gives to the navy the use of this site for an extended period of years, a vital link in the defense plans is smashed," he said.

"These plans call for an air base in the New York-Narragansett section. Far Rockaway is the logical place for this base. The location is the focus of the sailing routes of the greater part of American commerce.

"If New York still insists that the navy abandon this base, the New York-Narragansett section will be without naval air defense indefinitely, for it is improbable that new appropriations can be obtained to acquire and build up another site. In that case no provision remains for the proper aerial defense of New York.

Another Chance Offered.

"Before taking final action for the disposal of the buildings the navy department will again make formal application to the mayor of New York and the commissioners of the New York sinking fund for the cession or a long time lease of all or a portion of the property now occupied by the navy."

Rockaway Beach has for several weeks been the scene of a wild real estate boom. Announcement that a great "boardwalk" would be built at the resort started a frantic scramble for choice sites for concessions. Land values have gone up so rapidly that millions have been made, often in paper profits, but sometimes genuine enrichment.

MACHINE GUNS TO BE MOUNTED ON SHENANDOAH

Washington, D. C., Aug. 6.—(AP)—The dirigible Shenandoah has been ordered equipped with machine guns, the first armament of any kind planned for her.

Work of installing the batteries will begin at Lakehurst, N. J., this week and be followed by the training of gun crews. During the week beginning Aug. 17, the craft will engage in gun training exercises and target practice.

Ten machine guns of the standard 30-calibre type will be installed. Two will be placed in the forward control cabin, one on each side; one will be placed in each of the four power cars; two will be placed in the after-car, and two will be mounted on top of the huge bag.

No such installation is planned for the airship Los Angeles, which was constructed under an agreement providing for its use only as a commercial carrier.

GERMANY ORDERS POLES TO LEAVE WITHIN 2 DAYS

BY JOHN CLAYTON.
[Chicago Tribune Press Service.]
[Copyright: 1925: By The Chicago Tribune.]

BERLIN, Aug. 6.—Facing the Reichstag's sharp criticism of the government's failure to provide for refugees, Foreign Minister Stresemann today held the reactionaries in check and refused to take the initiative in reprisals. He said that Germany would follow Poland's lead in all its measures against the Polish residents of Germany, who voted to retain Polish citizenship, in announcing that these Poles must leave Germany in forty-eight hours.

The foreign minister shifted the blame on Poland to the satisfaction of the Reichstag. The nationalist resolution that diplomatic relations with Poland be broken off did not even receive the support necessary to bring it to a vote.

"The happenings at Schneidemuhl were of a secondary nature," declared Herr Stresemann. "Of primary importance is the fact that six years after the war tens of thousands of peaceful Germans can be exiled from a neighbor state."

"If we have been forced to take reprisals—if we have today ordered all Polish optioners to leave Germany within forty-eight hours, we have not found any feeling of satisfaction in such measures," he said. "Rather, we have taken them with a feeling of deep shame that must be adopted. The rights of the populations to their homelands were once better protected, even when the people were at war, than today, seven years after the world war."

AL SMITH LEADS NEW YORK FIGHT TO UNSEAT HYLAN

Tammany One for Walker in Mayoralty Race.

(Picture on back page.)

New York, Aug. 6.—[Special.]—By unanimous vote of all its executive members, Tammany Hall in Manhattan and the Democratic organization in the Bronx today issued a declaration of war on Mayor Hylan and his supporters and opened hostilities by placing a rival ticket in the field to contend with the mayor and his running mates, yet to be selected, in the Democratic primaries for the mayoralty nomination.

The three candidates selected to make the run against the mayor are: For mayor, State Senator James J. Walker, Manhattan; for controller, Maj. Gen. Charles V. Berry, Brooklyn; for president of the board of aldermen, Justice Joseph V. McKee of the City court, Bronx.

Bitter Struggle Forecast.

Assurances already had been received, before the designations were made, that all three men picked to take the warpath against Hylan would go through with the fight, which promises to become one of the most bitter struggles in the political history of the city.

Gov. Al Smith will take the stump against Hylan and is expected to make many speeches in Brooklyn, the mayor's home borough. During the parleys between the borough leaders, including Tammany's chief, George W. Olvany, the governor did not state publicly whether he favored or opposed Hylan for renomination. But with Tammany putting Walker in the field and leaving Hylan to shift for himself, the governor is ready to enter the fight in the open.

Boss McCooey for Hylan.

The break between Tammany and Smith, on one side, and Hylan and William Randolph Hearst on the other, has been foreseen for months. Tammany tried to tie Hylan to a pledge not to run independently if he were denied the place on the Tammany slate, but the mayor ducked making such a pledge. He will now enter the primaries with the support of John H. McCooey, the Brooklyn boss, and the leaders for Richmond and Queens.

Hearstism is certain to become a joint issue with Hylan.

STEEL BOOM ON IN EASTERN OHIO; ALL MILLS GOING

Martins Ferry, O., Aug. 6.—(AP)—This section of eastern Ohio is having a steel boom. All plants are operating for the first time since world war days.

The Yorkville plant of the Wheeling Steel corporation announced that all records were broken last week, when 5,102,480 pounds of steel were put into its furnaces. This is equal to a production of 8,000 tons of tin plate a month.

The Bellaire plant of the Carnegie Steel company is expected to operate the full eighteen turns this week, the best week's run in more than a year. The Laughlin tin plate plant of the American Sheet and Tin Plate company in Martins Ferry is working overtime.

Beats Wife for Bobbing Hair; Arrested and Fined

Pana, Ill., Aug. 6.—[Special.]—Mrs. Blanch Browatski of Taylorville had her husband arrested today for beating her with a leather strap because she got her hair bobbed. She told Judge J. H. Forrester: "If he ever does it agian, I'll hit him with a bar of soap." Browatski was fined $25 and costs.

CANAL TRUSTEES VOTE $6,500,000 FOR SANITATION

Spending of $6,500,000 for better sewage disposal was approved by the trustees of the Sanitary district yesterday.

The chief engineer was authorized to accept bids on eight miles of dredging from near the mouth of the Calumet river to the Sag, to obtain a better flow. That will cost $1,500,000.

Work on projects, ordered by the federal government, chiefly the disposal plant at Kedzie and Howard avenues, is the purpose for which a bond issue of $5,000,000 was voted by the trustees.

The trustees voted a bond issue of $1,000,000 to settle claims of property owners in the Illinois river valley. The committee passing on those flood damage claims refused to extend beyond Aug. 12, the time in which to present claims.

Council Makes Sept. 12 Vets' Forget-Me-Not Day

An ordinance passed by the city council has designated Sept. 12, St. Michael day, as Forget-Me-Not for the disabled veterans of the World War. On that date, civic and fraternal organizations and women's auxiliaries will sell the little blue flowers to get funds to carry on the rehabilitation program for the disabled veterans.

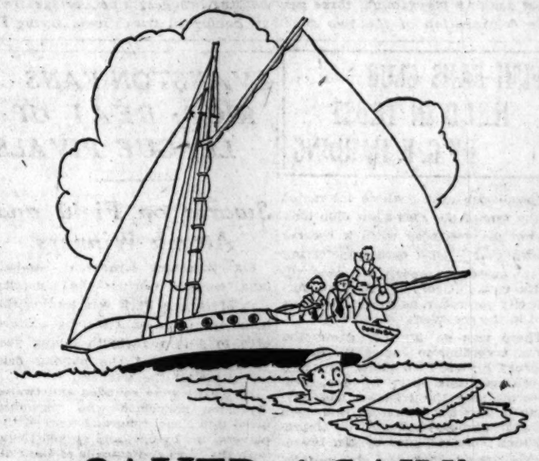

SAVED AGAIN!

---and why shouldn't Harry save that precious box of De Met's Candies, when it was just the thing to complete a perfect day? Take a box of these wonderful candies to the country club . . . on that motor trip . . . in fact, . . . anywhere! The convenient De Met stores will supply you with the De Met Week-End Box--- two delicious pounds--- and only $1.25!

De Met's
CANDIES

5 WEST RANDOLPH ST. Between State and Dearborn Sts.
330 SO. MICHIGAN AVE. Between Jackson and Van Buren
114 SOUTH STATE ST. Between Adams and Monroe Sts.
64 EAST WASHINGTON ST. Between Michigan and Wabash Ave.
11 WEST MADISON ST. Between State and Dearborn Sts.
51 WEST MADISON ST. Between Dearborn and Clark Sts.
De Met's Kitchens, 229 North State Street

Faster Time for through Sleeping Car Service to
LAKE CHARLES LA.
Chicago & Alton Missouri Pacific
7 Hours Shorter
Cars operate daily except Sunday on the following schedule:
Lv. Chicago 6:30 PM
Ar. St. Louis 1:20 AM
Ar. Little Rock 11:15 AM
Ar. Pine Bluff 4:45 PM
Ar. Alexandria 11:55 PM
Ar. Lake Charles 4:00 AM
connecting at Little Rock with arriving at
Hot Springs, Ark., 3:15 PM
Tickets and Information at NEW UNION STATION Phone Franklin 4700
Chicago & Alton
"THE ONLY WAY"

Mandel Brothers
Wilson's "Sinker" Golf balls 35c each

4.15 the dozen
A brand new stock of these brands. Limit of 1 dozen to customer.
High grade Golf irons, 2.85
A special lot of imported and domestic irons, with selected hickory shafts and genuine calf grips. All desirable models.
Tennis rackets, 2.95
All weights; some with grips made especially for small hands.
Waterproof tennis racket covers, 95c.
Racket presses, 45c.
Tenth floor.

SPOTS! Take them out with—

Schulte
GLASSES PRESCRIBED GROUND FITTED
$3 to $30

$7.50
Zylo Shell Spectacles
As illustrated, or a choice of two other frame styles, complete with best quality toric lenses (round or leaf shape), ground to your exact prescription after a careful examination by a Schulte registered optometrist. Guarantee included.
PRECISION
No one is better qualified to correct defects of vision than a SCHULTE registered optometrist. SCHULTE optometrists are very thorough and precise in their eye examinations, and to guard against possible errors—all lenses are ground in our own laboratories under the supervision of the optometrist who prescribes them. SCHULTE optometrists also exercise great care in selecting the style of frame best suited to the individuality of the wearer.
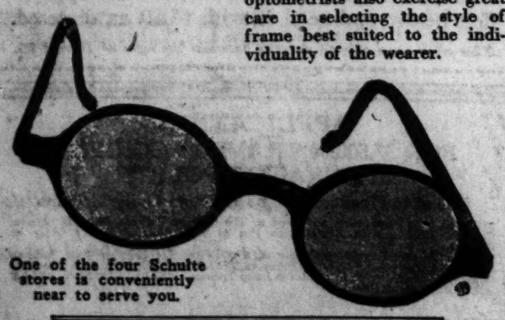
One of the four Schulte stores is conveniently near to serve you.
Have Your Eyes Examined WITHOUT CHARGE OR OBLIGATION
Schulte
GLASSES PRESCRIBED GROUND FITTED
108 N. State Second Floor of the Stewart Bldg.
17 W. Madison Ground Floor of the McVicker's Bldg.
16 S. Michigan Ground Floor, betw. Madison & Monroe
118 S. Dearborn Ground Floor of the Westminster Bldg.
Open until 9 every night at 17 W. Madison St. only

★"Why Foundation Company Wins Where Others Fail"
Here's romance in business! This New York firm has won international fame by doing "impossible" jobs. It finishes up jobs that have smashed other firms. The Foundation Company has welcomed problems that no other firm in the world cared to tackle—and has solved them.
Down deep under the greatest skyscrapers are found its wonderful engineering feats—hidden but glorious. In foreign lands it has modernized ancient cities with American ideas. It has built bridges, dams, ships and subways.
Behind this organization is the driving force of its President, John Williams Doty. When the war was over it was his vision that saw beyond the borders of the United States a vast field for American engineering and construction genius.
To express the progress of this company in terms easy to understand, the profits available for distribution in the last three years were: 1922, $201,985; 1923, $493,298, and 1924, $996,307.
Hundreds of unusual feats stand to its credit—and this story in Forbes tells how it was done. It is a tale of rare grit and nerve—and success. Every business man will enjoy it.

★"Why We Pay $200,000,000 More for Rubber This Year"
Here is an authentic inside story of the recent crude rubber boom—written by no less an authority than G. M. Stadelman, President of Goodyear Tire & Rubber Co., Inc.
All motordom is naturally anxious to get at the facts behind the jumps in tire prices this summer—totalling well up in the millions. And mixed up in it all is a thrilling battle between two continents for control of the source of rubber supply. This interesting article in Forbes paints a remarkably clear picture of the present situation and also what lies ahead.

★"When to Try for Better Investment Returns"
—by John Moody
You want every dollar of return on your investments that you can possibly get. It's a perfectly natural desire. This article contains some interesting facts and sound advice from an eminent authority—President of Moody's Investors Service.

★ *Some of the features of the August 1st issue of Forbes Magazine—on the news stands today.*

*"FORBES—A MAGAZINE OF BUSINESS LEADERSHIP"
Executives in all lines of industry read Forbes Magazine. They habitually look to Forbes for information and guidance.
Every progressive business man should read Forbes. Its digest of corporation news—its section devoted to new moves in business—its editorial comment on current questions—articles by outstanding personalities—news of public utilities—opportunities for investors—new industrial methods—Wall Street pointers—these and other editorial features appear in every issue.
If you are not now a regular reader of Forbes, by all means sign the convenient coupon on this page.
FORBES
FOR BUSY BUSINESS MEN
B. C. FORBES, Editor
COUPON ..... Tear off, fill in and mail to— Published 1st and 15th of the month
FORBES MAGAZINE, 120 Fifth Avenue, New York, N. Y.
☐ Enclosed is $1. Send me the next EIGHT issues of FORBES, under your special offer.
☐ Please enter my subscription for FORBES for one year, and bill me ($5.00 per year).
Name..... Street..... City..... State.....

Spend Sunday in the Twin Cities
CHICAGO NORTH WESTERN LINE
Only $17.00 Round Trip From Chicago
ST. PAUL-MINNEAPOLIS
Saturday, August 8th
These low fare Excursion tickets good only on SPECIAL COACH TRAIN
Lv. Madison St. Terminal 7:00 p. m. (Standard Time), Ar. St. Paul 6:55 a. m., Minneapolis 7:30 a. m. Returning Aug. 9th Lv. Minneapolis 6:00 p. m., St. Paul 6:35 p. m., Ar. Chicago 6:30 a. m. Usual reduction in fare for children. No baggage checked.
Don't miss this splendid chance to enjoy a grand day's outing in these wonder cities of the Northwest
For tickets and full information, apply to H. O. VAN WINKLE, General Agent 148 S. Clark St., Tel. Dearborn 2323 or 226 W. Jackson Bl. Tel. Dearborn 2121 or Passenger Terminal, Madison and Canal Sts. Tel. Dearborn 2000
1119

U. S. AND BELGIUM WILL BEGIN DEBT PARLEY MONDAY

Commission Discusses Terms at Meeting.

[Chicago Tribune Press Service.]

Washington, D. C., Aug. 6.—[Special.]—The world war foreign debt commission today held its first meeting since last December, with all members present except Representative Crisp [Dem., Ga.], and there was a general discussion of the situation in regard to each of the debtor nations.

Arrival here tonight of the Belgian debt commission which landed in New York yesterday was a second development in the debt situation. The American commission arranged to hold its first conference with the Belgians Monday morning. The intervening period will be occupied by the latter in preparing the presentation of their cases.

Review European Situation.

At the meeting today there was a general review of the European situation, with Secretaries Mellon and Kellogg and Representative Burton, who has recently returned from the continent and study of conditions, presenting a report of the economic and financial position of Europe as they see it. The other members present were Secretary Hoover, Senator Smoot, former Representative Olney, and Edward Hurly of Chicago.

While the general policy of the American debt funding commission has been fairly well established as to the broad basis on which settlements should be reached, it was learned that no definite plan was adopted today to be used in connection with proposals from the Belgians. The commission has not been advised as to any of the details or terms which the Belgians will ask, nor is it known that they will be prepared at the initial conference to go so far as to submit a definite plan.

Negotiations Secret.

During the discussions between the debt funding commission and the visiting delegation, however, it was stated, nothing would be made known officially in regard to the details of proposals under consideration. No official statement would be made, it was announced, until a definite basis of agreement had been arrived at.

Although there was discussion at today's conference of debt developments in connection with other countries, no particular emphasis was laid on these. The desire of Secretary Mellon, it was stated, was to inform all the members of what had transpired lately and to bring them up to date on the situation.

France and Italy Silent.

Nothing further had been heard from either France or Italy, it was added, than what already has been made public. Esthonia, Jugo-Slavia, Latvia, and Roumania are other countries with which this government has been discussing the debt question.

The optimistic feeling which has prevailed among officials here for several months past as to the final settlement of the Belgian debt continued today. It was pointed out that the Belgian mission, in addition to its ambassador here, includes three of the strongest men in Belgium, one of them former Premier Theunis, a man of financial and business ability, and the other two, Franqui and Cartier, being directors of two of the largest banks in the nation. It was thought that Belgium would not have sent men of this character if she had not been serious in her intention to conclude the matter.

At today's meeting of the American mission the resignation of Eliot Wadsworth, former undersecretary of the treasury and secretary of the commission, was accepted; and Undersecretary Garrard B. Winston, who has been acting, was officially designated as secretary.

French Coming Soon.

PARIS, Aug. 6.—(AP)—It is now virtually settled that the French mission which is to go to the United States to arrange a settlement of France's war debt will leave for Washington during the first fortnight of September.

The French government has decided to treat the debt settlement with Great Britain and the United States as two distinct undertakings, and that whatever might be the stage of the negotiations opened ten days ago at London between France and England, the French mission will proceed to the United States early in September.

M. Caillaux, the French finance minister, has a firm intention to proceed to Washington himself, but he would remain there only a short time. If he does go, he will sail only after the preliminary discussions have been concluded between the French delegates and the American debt funding commission.

The French debt mission will be composed of four delegates, two technical and financial experts and two parliamentarians.

3 CHICAGO BOYS TO GET CHANCE AT WEST POINT

Washington, D. C., Aug. 6.—[Special.]—Three Chicago boys, one of whom has been selected by President Coolidge, have been designated to take the entrance examinations for West Point next spring. Paul W. Blanchard Jr. of 392 Walker avenue, Highland Park, is the lucky lad who has been selected by the President from the country at large. The other two are from the Third and Eighth congressional district, both in Chicago. They are Robert Alexander Dartsch, 7131 Lafayette avenue, and Truman William Carrithers, 1916 Potomac avenue, respectively. The examinations will begin March 2, 1926, and the successful applicants will be admitted to the military academy on July 1 following.

HUNT KIDNAPER WHO ABANDONED GIRL IN SEWER

Child Tells of Beatings Captor Administered.

(Picture on back page.)

Police with relatives and friends of 3 year old Bessie Dorn were last night conducting a city-wide search for the crippled man with new crutches who kidnaped the child, beat and choked her, held her prisoner all night, and then threw her in a sewer catch basin near her home at 2151 West Madison street.

Despite the mistreatment accorded her, physicians said that the little girl had not been assaulted and that her injuries were not serious.

Brother Hears Cries.

When she was found she was standing in water waist deep and was rapidly becoming exhausted. Her brother, Nathan, 14 years old, who had assisted in the search that began Wednesday afternoon, heard her crying in the sewer at about 7:30 a. m.

The kidnaper had replaced the heavy iron cover and the boy was unable to lift it. Ernest Ming, 2149 West Madison street, was called and lifted out the child, clad only in a thin undergarment.

Story of Girl Vague.

Bessie was rather vague in her story of her harrowing experiences. The man seized her in the back yard of her home, she asserted, and carried her to a basement not far away. There she was kept through the night, the man alternately treating her kindly and then beating and choking her. She was thrown head first into the sewer about dawn.

The red dress she was wearing when she disappeared was found in an alley.

MRS. COOLIDGE CAN SWIM; ISN'T TAKING LESSONS

Swampscott, Mass., Aug. 6.—[Special.]—Mrs. Coolidge resents printed stories that she is taking swimming lessons of an instructress at one of the leading beach front hotels. She has not taken any lessons and is entirely satisfied with her present stroke and her ability in diving, which she learned years ago while living at Hull.

Mrs. Coolidge swims daily at the sea pool in front of White Court and is usually accompanied by some of the children and women living on the point of which White Court is located. James Haley, a secret service man, always stands guard at the pool while Mrs. Coolidge is at her bath.

FORD ACQUIRES AIRPLANE PLANT; CHICAGOANS SELL

Detroit, Mich., Aug. 6.—[Special.]—It was made known today at the Ford airport, Dearborn, that Henry Ford had bought out all stockholders and taken over the Stout Metal Airplane company, together with its patents and manufacturing rights, and will operate the plant hereafter as a division of the Ford Motor company.

This move by Ford, who now indirectly holds control of the Hudson and Essex automobiles besides manufacturing Ford and Lincoln cars and Fordson tractors, carries the significance that Mr. Ford has been won over fully to the practicability of air transport after a period of careful experiment.

A list of wealthy Detroiters and Chicago business men who held stock in the Stout Metal Airplane company, including Philip Wrigley Jr., Marshall Field III., and William B. Mayo, Ford's own chief engineer, have sold $5,000 in stock each for cash.

Faster Time for through Sleeping Car Service to LAKE CHARLES LA.

Chicago & Alton Missouri Pacific

7 Hours Shorter

Cars operate daily except Sunday on the following schedule:

Lv. Chicago ..... 6:50 PM
Ar. St. Louis ..... 1:20 AM
Ar. Little Rock ..... 11:15 AM
Ar. Pine Bluff ..... 4:35 PM
Ar. Alexandria ..... 11:55 PM
Ar. Lake Charles ..... 4:00 AM

connecting at Little Rock with cars arriving at

Hot Springs, Ark., 3:25 PM

Tickets and Information at NEW UNION STATION Phone Franklin 6700

Chicago & Alton "THE ONLY WAY"

Mandel Brothers

Wilson's "Sinker" Golf balls 35c each

4.15 the dozen

A brand new stock of these brands. Limit of 1 dozen to customer.

High grade Golf irons, 2.85

A special lot of imported and domestic irons, with selected hickory shafts and genuine calf grips. All desirable models.

Tennis rackets, 2.95

All weights; some with grips made especially for small hands.

Waterproof tennis racket covers, 95c.

Racket presses, 45c.

Tenth floor.

SPOTS! Take them out with—

Advertise in The Tribune

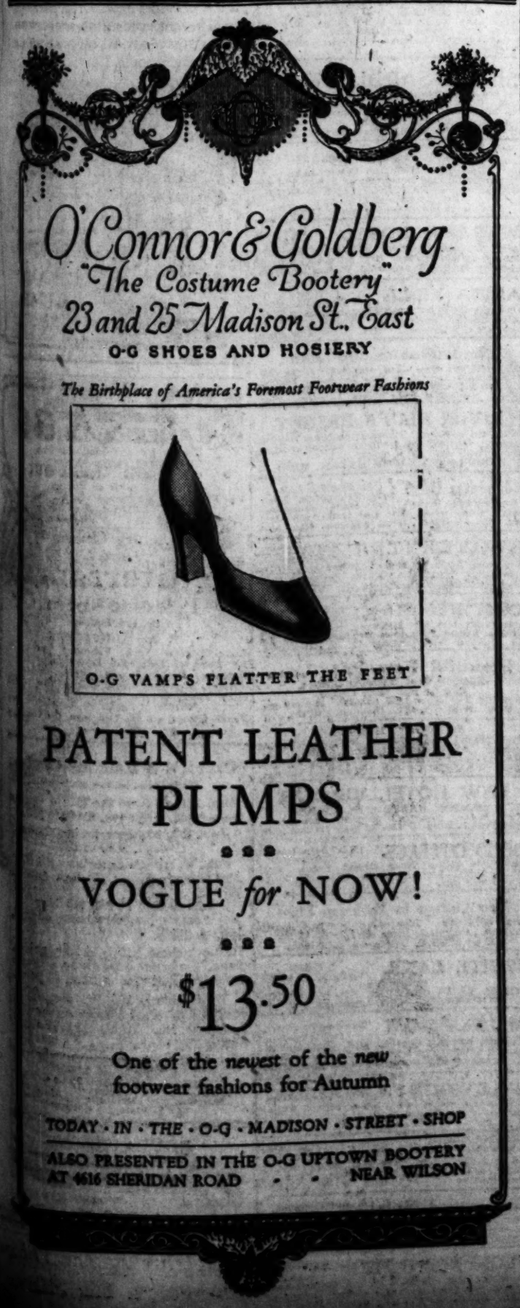

Yellowstone Rocky Mountain Escorted Tours

In addition to the countless natural wonders of Yellowstone, a band of Crow Indians will thrill you with a vivid crosssection of the Old West—a great Buffalo Round Up. Ride in an old-time stage coach; fording the Lamar River. Other colorful touches of the Old Wild West.

August and early September are most delightful months in Yellowstone and Rocky Mountain Parks.

Three times each week, escorted, fourteen-day, all expense tours leave Chicago for these wonderlands. Fourteen carefree days, yours to enjoy—for you are relieved of every travel care. Each detail of your trip is arranged in advance.

Let us send you complete itinerary and cost.

Tours leave Chicago every Monday, Thursday and Saturday

Last Tour September 12

Department of Tours
Chicago & North Western—Union Pacific
C. J. Collins, Manager
148 S. Clark St., Chicago, Ill.
Telephone Dearborn 2323
Our Twenty-fifth Successful Year

90

FREE

AT YOUR GROCER'S

Friday and Saturday This Week

FULL SIZE 35c 8-OZ. BOTTLE

The Secret Recipe of Great French Chefs—

Made of Pure Oil, Vinegar, Spices, etc.—No Adulterants

RULETTA French Dressing

The Great French Chefs' Secret Recipe for salads, lettuce, meats and fish—hot or cold

Do you know why we're giving Ruletta French Dressing away—full size 35c bottles—without cost or obligation?

Just because we know that one trial of pure, delicious Ruletta makes a customer. This is the quickest way to introduce to Chicago women Ruletta French Dressing—the secret recipe of the great French Chefs. It's a sensation everywhere with women who really know the good things.

Just fill out the coupon below and take it to your grocer. It's good only Thursday, Friday and Saturday, of this week (August 6th, 7th and 8th, 1925), for one full size eight-ounce bottle of Ruletta at every grocer's where it is on sale.

THE CONDIMENT KITCHEN, Inc.
33 N. Market St., Chicago, Ill.
Telephone Main 2175

TEAR OR CUT ON DOTTED LINE AND TAKE TO YOUR GROCER

Good for one 35c bottle of Ruletta French Salad Dressing at your grocer's on Friday and Saturday of this week (August 7 and 8, 1925)

Received free of grocer named below, one 35c bottle of Ruletta Salad Dressing on ..... date.

Name .....

Address ..... Telephone .....

INSTRUCTIONS TO GROCERS: Upon the days named, you are authorized to accept this coupon in return for one bottle of genuine Ruletta French Dressing. (1) We will redeem this coupon completely filled out, and when verified by us, for 35c. (2) All coupons must be mailed by you to us bearing a postmark not later than 12 p. m., Sunday, August 9. Coupons must be mailed. Coupons will be accepted only from grocers who are on our books as customers.—The Condiment Kitchen, Inc., 33 N. Market Street. Rhone Main 2175.

Trib. 8-7

Name of Grocer .....

Address .....

Telephone No. ..... City .....

Hartman's

Everything for the Home

NEW LOOP STORE—WABASH & ADAMS

Shop at Our Nearest Store

N. W. Cor. 62nd & Halsted St.
11417-19 Michigan Avenue, ROSELAND
157 East 154th St., HARVEY
1272-78 Milwaukee Avenue
2550-58 W. North Avenue.
3510-12 West Roosevelt Road

August Furniture Sale

Newly Arrived Merchandise at Substantial Savings!

CONVENIENT DEFERRED PAYMENTS

Living Room Group of Refined Elegance!

2 PIECE MOHAIR SUITE with Velour outside backs to harmonize. Elaborately hand carved frame. Damask reversible spring filled cushions. $350 value, $298

WALL CABINET Hand Japanese lacquered and decorated. An attractive odd piece. $110 value, $69.50

END TABLE Unusually designed, burl walnut top and jade green finished supports. $25 value, $13.75

IMPORTED CHAIR Personage design, genuine needle point upholstery. A stately model. Solid walnut frame. $125 value, $69.00

MARBLE TOP CHEST Exquisitely grained and inlaid solid walnut, attractively designed. $150 val., each, $97.50

TABLE LAMP Wrought iron designed stand with neatly trimmed georgette shade. $19.50 value, $12.50

MOHAIR BENCH Beautifully fringed. Soft padded seat, 45-inch size. Now so much in vogue. $40 value, at $23.75

MIRROR High grade quality, handsomely decorated, hand painted panel sides. $39.50 value, at $25.00

OCCASIONAL TABLE Hand carved throughout, extremely massive in design. Magnificently finished. $50 val., $39.00

HANGING WALL RACK Solid mahogany, richly finished. A pleasing addition to the home. $12.50 value, $6.75

Juvenile Furniture Bargains

Complete Furnishers of Successful Homes

High Chair

Exceedingly high quality, ivory enamel, neatly decorated. Lift over tray. $14.50 value, $8.75

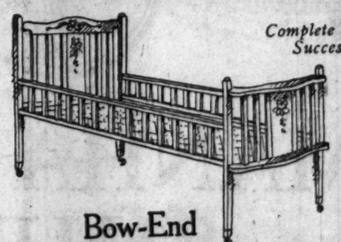

Bow-End Youth's Bed

Handsomely ivory enameled, floral decorated panels. Substantially constructed, complete with spring bottom. $29.50 value, special at $17.50

Juvenile Chest

Ivory enameled and decorated. Four roomy drawers provide plenty of wardrobe space. $24.50 value, at $14.75

Bed Outfit Bargain

Genuine "Simmons" walnut finished, full size, all square tubing bed, complete with Simmons spring bottom and Simmons 50 pound layer felt mattress. $39.50 value, as illustrated $29.50

Rugs—at Savings

9x12 Seamless Velvet Rugs

Excellent heavy quality in many assorted patterns and beautiful colorings. $51.50 values, special, $41.50

Persian Goravan Rugs

These master pieces of the Persian weavers' art come in sizes of about 9.2 x12.4. Floor coverings of exquisite beauty and remarkable quality. The colors are rose, blue and ivory. $272.50 values, $199.50

See Our Complete 4-Room Bargain Outfit $495—Now on Display

THESE VALUES ON SALE TODAY AND TOMORROW ONLY

All Hartman Stores Open Saturday Evenings

LARGEST RETAIL FURNITURE DEALERS IN THE WORLD

©1925

LETTER OPENS WAY TO REOPEN MINE PARLEY

Warriner Conciliatory in Reply to Lewis.

Atlantic City, N. J., Aug. 6.—[Special.]—The first ray of hope for a resumption of the anthracite wage parley appeared today in a letter from Samuel D. Warriner, president of the Lehigh Coal and Navigation company and chairman of the anthracite operators' conference, to John L. Lewis, president of the United Mine Workers' of America.

The letter, in reply to Mr. Lewis' letter of last Tuesday which precipitated the break up of the conferences ended with these words:

"In spite of the terms of your letter and the breaking off of negotiations, I am hopeful that means will be found to compose the differences between us and avoid a suspension of production."

Takes Lewis to Task.

"It is, of course, untrue," Mr. Warriner's letter said, "that the operators' negotiating committee is under instructions 'to continue to refuse any concessions, regardless of the logic or merit of any of the mine workers' wage demands.'

"It is true that Mr. Inglis and I have stated that production costs should be reduced. You are quite mistaken in your statements that we desire to reduce wages in order to increase profit margins. We desire to reduce production costs, which are excessive, to conform prices to market requirements, to make our product more attractive to the consumer and so maintain production and keep labor employed.

Mediators Change Plans.

"There is one important matter to which I must refer, and that is your statements that you possess knowledge of 'the anthracite operators' well known policy of keeping close to an arbitrator.' This is alleged as your reason for refusing arbitration. If it means anything, it is an allegation that the operators have corrupted or would corrupt arbitrators and that all arbitrators are subject to corruption. I cannot believe you seriously make such an accusation. It condems itself."

The contents of the letter impelled state and federal mediators to change their plans for leaving Atlantic City and to remain here over the week-end.

Hoover to Talk on Strike.

Swampscott, Mass., Aug. 6.—[Special.]—The course of the administration in dealing with the threat of an anthracite coal miners' strike will be discussed by President Coolidge and members of his cabinet over the coming week-end.

Attorney General Sargent will arrive at White Court tomorrow and Secretary of Commerce Hoover is coming on Saturday. Mr. Hoover is the cabinet expert on the economic phases of the coal industry. Secretary of Labor Davis is now in Europe, but before he sailed he informed the President that there probably would be no strike.

BALDWIN HURLS CHALLENGE TO BRITISH LABOR

Says England Will Defeat Anarchy.

(Continued from first page.)

of the dispute during the earlier negotiations, but when the deadlock arrived there was no alternative.

Ramsay MacDonald led the labor party's resentment against the prime minister's reference to the labor alliance. He said the prime minister had had little experience in handling great masses, the deep hot feeling of humanity, adding there never had been anarchy in any state unless it was conditioned by a reactionary feeble government. He pointed out that labor had to prepare for its own defense and the trade union movement showed unanimity of harmony never before known to exist. He said there was ample justification for the manifestation under the circumstances.

As to the subsidy, he objected to it on principle. He emphasized that the end would be nationalization of the mining industry.

The chief criticism of the government scheme came as expected from David Lloyd George, Liberal leader. He was interrupted considerably from the labor benches and had to appeal for a fair hearing.

The government proposal was nationalization in its worst form, he said. It was a guarantee of wages and profits without any control, limit, or restriction. He could not imagine any inquiry resulting in anything but a recommendation in favor of drastic reconstruction of the industry. The government must make up its mind ultimately to force such reconstruction upon the coal owners and, if necessary, on both parties. He twitted the government with being afraid of "facing cold steel."

Cyrus H. K. Curtis Ill; To Leave Liner for Yacht

New York, Aug. 6.—(AP)—Arrangements were made today by the Holland-America line to transfer Cyrus H. K. Curtis, the publisher, to his private yacht when the Rotterdam, on which he is returning from Europe, reaches Hoboken. Mr. Curtis was said to have suffered a heavy cold for several days.

3 LBS. $1.00

FRESH DAILY

Chocolate Creams, or Hard Centers or Chocolate Creams and Bon Bons

$3.00 SPECIAL $1.00

2 lbs. Nuts, Fruits, Creams, etc.

CONVINCE YOURSELF

Stop Today at

Our Loop Store

415 S. Wabash Ave.

Or Candy Kitchen and Store at

1617 S. Michigan Ave.

Mail Orders

Our Specialty

$1 Boxes by Parcel Post, Insured	White	4th Zone	Zone
	3d Zone		Beyond
1 box	$1.25	$1.35	$1.50
2 boxes together	2.35	2.45	2.80

WE ALSO SHIP C. O. D.

You pay the postman $1.00 and delivery charges upon receipt.

Benedetto Allegretti Co.

Established 1902

1617 S. Michigan Ave.

Phone Cal. 0050

F. N. Matthews & Co.

21 East Madison St.

Between State and Wabash

August Sale

Fur Coats

Specially Featured at $98 Values up to $250

A Deposit Reserves Any Garment Until Wanted. Storage Free.

Northern Seal, Muskrat, Marmink, Opossum Coats of select skins; full length and all silk lined. Many have contrasting collars and cuffs. Positively the most wonderful values in Chicago at the price, $98.

Other Important Savings

NATURAL SQUIRREL COATS—of select skins—full length. An $800 value at - - - - - $475

NORTHERN RACCOON COATS—of dark northern skins. New model. $400 value at - - $250

MUSKRAT JACQUETTES—only a few to select from. $125 values at - - - - - - - - $69

NORTHERN SEAL COATS—full length, beautifully made and lined. $135 values at - - - - $79

FUR COATS

Values up to $450

Silver Muskrat, Raccoon and Hudson Seal Coats with collars, cuffs and borders of contrasting fur—all $450 values at $195

MANHATTAN SHIRT SALE

Every kind, color and style you can think of - lots of collars to match - collars attached - lots of whites - every one a Manhattan

Marvelous values and thousands of shirts

$1.85 to $5.65

MAURICE L ROTHSCHILD

State at Jackson

MINNEAPOLIS CHICAGO ST. PAUL

RESORTS AND HOTELS — FLORIDA.

To Florida

Use the American Travel Plan to finance next winter's trip and save 6 to 10% on a trip through New Orleans to Tampa.

An Easy Payment, Economical Method

The American Travel Plan provides for issuance of Travel Club Certificates and the purchase of stamps each week as shown below to cover value of round trip tourist tickets only to destination on and via railroad and steamship lines participating in the plan—with a substantial saving in transportation cost.

A PLAN TO FIT EVERY PURSE

There is a plan to fit every purse—select the one which is most convenient for you. You have your choice of one of 3 plans:

10% REDUCTION under the regular round trip tourist fare in effect at time trip is made by making 32 weekly deposits.

7½% REDUCTION under the regular round trip tourist fare in effect at time trip is made by making 25 weekly deposits.

6% REDUCTION under the regular round trip tourist fare in effect at time trip is made by making 20 weekly deposits.

Tell the nearest agent the trip you have in mind and the plan which best suits you. You will then receive a Travel Club Certificate showing your final destination and the route chosen.

When each weekly payment is made, stamps of a denomination equivalent to each payment are affixed to your certificates.

Upon completion of payments, according to the plan chosen, your Travel Club Certificate is surrendered to the agent, and a round trip ticket is issued to you, reading between the points shown on the inside front cover of said certificate.

These trips are now on sale under this Travel Plan—from Chicago to the following points: NEW ORLEANS, BILOXI, GULFPORT, PASS CHRISTIAN, TAMPA, VERA CRUZ AND LA CEIBA, WITH STOP-OVER IN HAVANA.

(From Tampa, many famous resorts adjacent to that city can be reached by rail and steamer lines, including St. Petersburg, Sarasota, Belleair, Palm Beach, Miami, St. Augustine, and other points.)

Any Illinois Central representative will gladly furnish additional information and help you plan your trip.

Stamps and Certificates are on sale at any

Illinois Central Ticket Office

The Consolidated Ticket Office

OR The National Bank of the REPUBLIC OF CHICAGO

Other trips will be outlined later via the following carriers:

Chicago & Eastern Illinois Railway
Illinois Central System
Goodrich Transit Company
Gulf and Ship Island Railroad
Michigan Transit Co.
Chicago, Duluth & Georgian Bay Transit Co.
Gulf, Mobile & Northern Railroad Co.
Gulfport and Mississippi Coast Traction Co.

Participating Carriers:

Gulf and Southern Steamship Company
Standard Fruit & Steamship Company

WISCONSIN.

Nippersink Lodge Ye Golf Resort

Modern hotel and cottages. Covers every form of Outdoor Sport. Answers your vacation problem. Booklet. Gentiles. E. G. Skinner, President, Box 271 Genoa City, Wis. Phone 3.

LAKEWOOD PINES

MINOCQUA, WIS.

Beautiful secluded spot—rustic log cabins amongst big virgin pines overlooking lake. On Flambeau Indians' fishing grounds, famous for musky, pike, bass. Good meals.

THE ANDERSON HOTEL

EPHRAIM, WIS. F. VALENTINE, Manager. In the wonderland of rolling hills, bluffs, forests, orchards, islands, bays and streams. Sporty golf course, tennis, yachting, boating, bathing, good fishing, etc. Hotel and cottages of modern structure and equipment. Excellent cuisine.

SMITH'S RESORT LAKE NOQUEBAY

An ideal vacation place. Good home cooked meals. Comfortable cottages. Good boating, bathing and real game fishing. Reasonable rates. Write for folder.

MRS. D. H. SMITH, R. 1, Crivitz, Wis.

WILDWOODS LODGE

New log main lodge and cabins in virgin pine on Mercer Lake. Excellent fishing, boating, bathing. Nearby golf course. Ideal for rest. Good home cooking. Write

CHAS. BEYER, Prop. MINOCQUA, WIS.

KAWAGUESAGA LODGE

Kawaguesaga Lake, Minocqua, Wis. Modern resort in the heart of the North Woods. Muskie, pike, bass fishing. Bathing, boating. Nearby golf course. Excellent home table. Gertrude E. Doyle, Prop. (formerly Maddens')

LOG CABIN INN Hazelhurst, Wis.

150 acres, beautifully located on four lakes. Log cabins with fireplaces and electric lights. Good meals. Chicken twice a week. Fishing, tennis, saddle horses. Booklets.

Hotel Glenwood

Located West End Lake Geneva, Wis.

P. O. ADDRESS FONTANA, WIS.

Golf. Fishing. Swimming. Real Meals. Dancing.

THE DELLS

Rate for Campers.

Reasonable Prices.

JOHN P. SOELDNER GROCERY.

304 Broadway, Kilbourn, Wis.

LOCKSLEY LODGE Chain o' Lakes Waupaca, Wis.

An ideal place to spend your vacation. Modern hotel. Good home cooking. Sandy beach; good fishing, tennis, etc. Reasonable rates. Write for reservations now. Jos. J. Reichert.

WHISPERING PINE LODGE

A secluded retreat amidst the pines on Pickerel Lake; 17 miles west of Iola Hiway, away from the beaten trail. Musky, Pike, Bass. EAGLE RIVER, WIS.

WANT A REST? Come to Lindenhurst on Lake Ripley. Be cool, comfy, enjoy the simple life. Good eats, fine bathing, fishing, boating and golf, at reasonable rates. G. W. MAY, Prop. Cambridge, Wis.

MORRIS HOTEL

Ultra-Modern, at Gateway of the Dells invites you to make your reservations early for the best, 6, real vacation. Write for booklet. F. J. Dechler, Owner. Delton, Wis.

FERNCROFT INN

Visit the old time inn among the pines from Hiawatha city, wonderful scenery, fine sand beach, sports and fishing. Write for folder. Star Lake, Wis.

The New Engelwood Resort

On Seven Mile Lake. Outdoor Life in Land o' Lakes. Open June 1. Write for Booklet. C. K. Vaughan. Star L. Three Lakes, Wis.

THE PINES EAGLE RIVER, WIS.

New building, new management. Fine bathing beach; good fishing. Relief for hay fever. For booklet and terms address Mr. and Mrs. Webb Morris.

AT THE WISCONSIN DELLS

Modern rooms $1 and $1.25 day—person. Write THE CAPITAL or THE WHITE HOUSE, Kilbourn, Wis.

THE DELLS KILBOURN, WIS.

MODERN ROOMS NEAR POINTS OF INTEREST

Write E. V. FISHER or O. F. RAGOZY

WISCONSIN.

ROESER'S RESORT

Pewaukee Lake, 3 hours from Chicago via C., M. & St. P.; concrete roads all the way. Modern. Excellent table, finest bathing beach, fishing, dancing; garage. Send for booklet. F. Roeser, Pewaukee Lake, Wis.

BEAVER VIEW

On Beaver lake. Modern, refined but not aristocratic. No all night revelry, 25 lakes. GOLF. Tennis, bathing, free boats, fishing. Ex. meals. Gentiles. Booklet. F. LARRATT, Hartland, Wis.

ILLINOIS.

Now Is the Time to Visit

Starved Rock

STOP AT

Kaskaskia Hotel and Cafe

110 Rooms

FIREPROOF

Sleep in Safety

LA SALLE, ILLINOIS

Garage in Connection

Phone Chicago Office, Central 6648

BOATING BATHING

Starved Rock Hotel

Home of Chicken Dinners

The Middle West's Scenic Wonderland

Route No. 7—Concrete Highway All the Way

For Hotel Reservations address

STARVED ROCK HOTEL or W. E. CROSIAR UTICA, ILL. TEL. 161

Dancing

RIVERVIEW RESORT MOMENCE, ILLINOIS

"On the Beautiful Kankakee River"

New, modern hotel; electric lights; hot and cold running water; $3.50 and $4.00 per day, including meals. Twelve log cabins and cottages, $18.00, $20.00 and $30.00 per week. 56 miles from Chicago via Dixie Highway or C. & E. I. R. R.

BATHING—BOATING—FISHING—GOLF

New Clifton Hotel OTTAWA, ILLINOIS

81 miles from Chicago; 6 miles to Starved Rock State Park—140 rooms. Fine Cafe in connection. Reasonable rates.

MINEOLA HOTEL FOX LAKE, ILL.

An ideal spot to spend your vacation. Dancing, bathing, boating, golf and fishing. Write for Booklet "A." Motoring Route 21. Cement.

HOTEL FLANDERS

BUENA AT BROADWAY.

250 outside rooms; shower bath in every room. Phone Bittersweet 3000.

MISCELLANEOUS.

TRAVEL

St. Lawrence-Saguenay Rivers...$120.00
Yellowstone Park, Colorado... 102.50
Eastern Circle New York, Week 181.00

SANGER TOURS 17 N. La Salle St. Franklin 3985

Are You Going to Have a VACATION

Write for Folders on Our 6 Summer Tours

POWERS TOURS, 105 N. CLARK ST. DEAR. 7288

Do Less Motor Tours

The Gray Line Motor Tours

12 So. La Salle St., Chicago

Phone State 2580

NEW YORK.

HUDSON RIVER BY DAYLIGHT

Seven famous fivers. Rail tickets accepted. Albany to New York and New York to Albany. Daily including Sunday. Hudson River Day Line, Debrosses St. Pier, New York.

CALIFORNIA.

Try a Southern California Vacation

Cool, Delightful. Ask railroad ticket agents or write All Year Club of So. California, Chamber of Commerce Bldg., Los Angeles.

RESORTS AND HOTELS — MICHIGAN.

D & C LAKE LINES

CHICAGO to DETROIT

with unlimited stop-over privileges and week-end service to

Mackinac Island

The Summer Wonderland

Leave northeast end of Municipal Pier, Chicago, every Mon., Thurs., and Sat., 1:30 p. m. Chicago time. Arrive Mackinac Island 9 a. m., St. Ignace 10:30 a. m., and Detroit the following morning. Tickets limited to sleeping accommodations.

BETWEEN PORTS	Round Trip Fares Including Berths and Meals		
	1 person	2 persons	3 persons
Chicago to Mackinac Is.	$35.75*	$ 68.50	$ 99.75
Chicago to Detroit	48.50**	133.00	193.50
Detroit to Mackinac Is.	35.25*	64.50	93.75

*Upper Berths $3 less **Upper Berths $4 less

City Office, 104 S. Clark St. Telephone Superior 8440

SOUTH HAVEN

$2 Round Trip Sundays and Holidays, $3

Daylight Cruise, Refreshing, Restful, Relaxing. THE IROQUOIS

Leaves Chicago daily 9:30 A. M. (except Saturday); home 9:30 P. M.; Saturday leave 2 P. M. Music, dancing and refreshments. Night boats, Friday and Saturday 10:30 P. M. Fare $2 one way; $3.75 round trip, 25-ride commutation books, $37.50.

All schedules daylight saving time.

Docks: Clark Street Bridge Phone Franklin 0814

SABLE INN ON HAMLIN LAKE LUDINGTON, MICH. 75 ROOMS

SUBSTANTIAL HOME COOKING SERVED IN FAMILY STYLE

Unsurpassed Fishing—18 Hole Golf Course Tub, shower, and connecting baths, overnight boat and railroad service from Chicago. Excellent bathing beach—large new pavilion—free boats—cement tennis courts—dancing. High class 9-piece orchestra for meals and dancing. Rates $18 per week up, including meals, etc. Illustrated booklet. IF YOU DON'T ENJOY YOUR STAY AT SABLE INN, YOU DON'T OWE US A PENNY.

GOGEBIC LAKE

The Ideal Vacation Spot

Situated in the heart of the forests of the Michigan peninsula. Excellent bass fishing and shallow bathing beach for swimming. Our own garden and dairy make our table a special feature. Reached by C. & N. W. R. R. or by fine auto roads. Very reasonable rates. For information write M. J. Waldo, 2735 Fullerton Ave. Diversey 6301.

ROCHDALE INN

Western Michigan's Ideal Resort. Inexpensive Outings—6 Days—Special $23.50 Via Goodrich Steamship Lines. Send for booklet giving detailed information about this and other Trips at $31, $31.50 and $34.50. All expenses paid. Transient rate $4.50 per day. Weekly $24.50. American Plan. Call or write Chicago Office of Rochdale Inn, Room 805, 130 N. Wells St., Chicago, Ill. Phone Dearborn 5498.

WAUKAZOO INN

On Black Lake Holland, Mich.

176 Miles from Chicago on M-11

All concrete roads. A beautiful and refined resort. Swimming, 4 cement tennis courts. Golf. 500 acres of forest. Hot and cold water in bedrooms; private baths. American plan meals. Send for booklet and road map.

WIGWAM HOTEL

PAW PAW LAKE

Most Beautiful Lake in Michigan

100 miles of boulevard from Chicago; splendid golf grounds. Good roads all directions.

P. O., WATERVLIET, MICH.

HOTEL SAUGATUCK

SAUGATUCK, MICHIGAN

The ideal vacation spot. Best of accommodations, all outside rooms with running water and electric lights. Boating, bathing, Golf. Dancing and excellent Fishing. Write for booklet. F. A. HORRIGAN, Manager.

WENDELL RANCH

2,000 acre ranch resort near Baldwin, Michigan. Free use daily of saddle horses. Beautiful lakes, woods and bridle paths. Excellent table and rooms. Gentiles only. For reservations write Chandler Wendell, Walkerville, Michigan.

SILVER-SADDLE LAKES RESORT

On two of the most beautiful inland lakes in Michigan. Cottages or hotel rooms, electric lighted, facing lake. Best home cooking. Fine bathing, boating, fishing, dancing. Gentiles.

JOSEPH C. FLORIAN, Grand Junction, Michigan

Sandy Beach Resort

Dowagiac, Mich., on Dewey Lake

Modern equipped hotel. Rates $16 to $26 wk. SWIMMING—DANCING—TENNIS—GOLF

Every Summer diversion.

Chicago Telephone Monroe 2200.

WABANA HOTEL Paw Paw Lake

Airy rms., sandy beach, shower baths; golf, tennis, saddle horses; free auto pkr.; home cooking. Mrs. S. Havenkamp, Watervliet, Mich.

ANITA VILLA Route 6 Fennville, Mich.

On Lake Michigan near Allegan County Park. All summer recreations. Dancing. Home cooking. $15 week. Mrs. A. Welch, Prop.

Ludington-on-the-Lake

One night boat ride. Ideal week end. Arrive Chicago Monday morning in time for work. Fishing, swimming, boating, golf. Good hotels. Reasonable prices. Information Trade Bureau, Ludington, Mich.

RIVER BLUFF RESORT

Beautiful location. Boating, bathing, fishing, tennis. Own dance pavilion. Electric light. Home cooking. $14 week.

F. FRITSCHE, SOUTH HAVEN, MICH.

Edgewater Hotel On Hamlin Lake near Ludington, Mich.

(Formerly Buss House) All resort amusements, tennis, saddle horses. Free auto parking and camping. Home cooking. NELS NELSON, Manager.

BIRD CENTER SAUGATUCK, Michigan

8 cottages, not for rent, boarders only. Electric lights, lavatories. Home cooking. Dancing, Bathing, Fishing. C. H. BIRD, Prop.

COZY RESORT For pleasure or comfort. Excellently located. Outside rooms. Elec. lts. Home cooking. Plenty fried chicken. Bathing. New dance pav. Saddle horses, $14 wk. Gentiles. F. S. Harrington, R. 5, S. Haven, Mich.

Beautiful Paw Paw Lake

Famous West Michigan Resort.

Fine 18-hole Golf Course.

Dancing Pavilions. All summer recreations. 160 mi. from Chicago. Boulevard all the way.

PETOSKEY, MICHIGAN

The "Hub" of Northern Michigan Resort Region. All resort attractions, golfing, etc. No hay fever or asthma here. Write PETOSKEY CHAMBER OF COMMERCE for booklet.

NEW HOTEL VINCENT

BENTON HARBOR, MICHIGAN

Now open. Near all summer recreations. Excellent cuisine. Write for reservations now

DOUD COTTAGE Mackinac Island, Michigan

Excellent table. Near Grand Hotel. Golf links. Ideal for hay fever. Rate $4.50 to $6.00 per day.

New Cottage in Michigan Pines

near Muskegon. Ideal place for rest. Rheumatism, Asthma. Price $27.

E. GRABERT, Lakewood, Michigan.

WHITE LAKE A REAL VACATION SPOT

Information

WHITE LAKE CHAMBER OF COMMERCE WHITEHALL—MICH.—MONTAGUE

MUSKEGON Reached by motor, rail or boat

Fishing, bathing, boating, golf. Excellent resort facilities. For information address Dept. A, Chamber of Commerce, Muskegon, Mich.

WILDWOOD FARM RESORT

Built in the woods; near 4 lakes; gravel roads; better than gravels and rest; no style; $15 per week of everything. CHAS. F. HAUTAU, Bravo, Mich.

TOURISTS' HOME SAUGATUCK, MICHIGAN

All outside rooms, hot and cold running water, baths, public and private. Near all amusements. MRS. W. H. ALLEN.

Greenwood Hotel and Cottages, Lakewood, Mich.

Near Muskegon. Pleasant, airy rooms with private entrance. Boating, bathing, fishing, dancing, tennis; bowling. $16-$20 week. MRS. S. WOLSIEB, Prop.

FLORENCE HOTEL PAW PAW LAKE

On shore's edge. Bathing, golfing, dancing, tennis. Modern plumbing, home cooking. Reasonable prices. Address W. Mahaney, Colon, Mich.

RESORTS AND HOTELS — WISCONSIN.

NEVER MIND

Is the answer to your blues! A mountain like lodge. Cool and clean. Running water, bath, etc.; sandy beach; boats, canoeing, bathing, fishing, dancing and all sports. Mr. & Mrs. O. M. Cotton, R. 7, Beloit, Wis.

NEW JERSEY.

Hotel Dennis

ATLANTIC CITY, N. J.

Now fireproof addition.

Always open. WALTER J. BUZBY

Unsurpassed for Hospitality and Cuisine

ATLANTIC CITY, N. J.

Ever Worth While Resort

MINNESOTA.

CAMP IDLEWILD

MARCELL, ITASCA CO., MINN.

Minnesota's finest LITTLE camp for rest or outing. In the real north woods, yet accessible. Don't decide without us. Write and Chicago references. W. A. Gould.

MAINE.

COME TO MAINE THIS SUMMER

For resort rates and booklets address Publicity Bureau, Maine Development Association, 22A Longfellow Sq., Portland.

COLORADO.

BEAUTIFUL BENDEMEER, on Mt. Evans. Delightful rooms; outdoor life; riding, hiking, fishing; sports; music; dancing room. Free folder. Address Bendemeer Cafeteria, Dept. A, 1545 Welton St., Denver.

RESORTS—FOREIGN.

Ocean Travel.

Canadian Pacific

to EUROPE

at the best season for travel

Late summer and early autumn—a delightful time to go... Cool weather... The rush is over... Service is splendid... Accommodations offer you ample choice at the price you want to pay... Go this year. No better time than now. On a Canadian Pacific Empress, or a Monarch (one class) Cabin liner. Full information from local steamship agents or

R. S. ELWORTHY, Steamship General Agent, 71 E. Jackson Blvd., Telephone Wabash 1964, Chicago, Ill.

World's Greatest Travel System

South America

MAGNIFICENT steamers take you to a new world, pleasingly different in customs, scenery and entertainment. All outside rooms. Swimming pools. Laundries.

Regular fortnightly sailings from New York through Panama Canal to Peru, Chili, Bolivia, etc.

S. S. Santa Rosa August 29
S. S. Santa Ana September 5
S. S. Santa Rita September 19
S. S. Santa Lucia October 1

Full particulars of local agents or write for Booklet I

GRACE LINE

Pier 3 Hudson River, 259 Marquette Bldg., Phone 3671 Cent., Chicago

HOLLAND AMERICA LINE

Travel by a Famous Service TO ENGLAND—FRANCE HOLLAND—GERMANY and all parts of Europe

Via Plymouth, Boulogne—S. S. Rotterdam ROTTERDAM, Aug. 15

Veendam, Aug. 22 Volendam, Aug. 29

Luxury Cruise to the Mediterranean

Palestine—Egypt by the famous S. S. Rotterdam

Leaving New York, February 2nd, 1926 67 Days of Delightful Diversion. Visiting Madeira, Lisbon, Cadiz, Seville, Gibraltar, Algiers, Tunis, Athens, Constantinople, the Holy Land, Egypt, Italy and the Riviera.

Illustrated Folder on Request

Pass. Offices, 40 N. Dearborn St., Chicago or Local Agents

Clark's 4 Famous Cruises

By Cunard Line, new all-luxury

Jan. 20, Around the World Cruise westward. 128 days, $1250 to $2650.

Jan. 30, Mediterranean Cruise 62 days, $600 to 1700.

Feb. 4, South America with Rio and Buenos Aires; 50 days, $600 to $1250.

June 30, 1926, Norway and Western Mediterranean; 63 days, $550 to $1300.

Rates include hotels, drives, guide fees. Longest experienced cruise management. Established 50 years.

J. D. O'Leary, 105 W. Monroe St. Scott's Universal Marine Agency, 140 S. Clark St. Metro Travel Co., 7 South Dearborn St.

WHITE STAR LINE AMERICAN LINE—RED STAR LINE To all principal points of Europe. International Mercantile Marine Co., 127 S. State St., Chicago

EDUCATIONAL

St. Johns Military Academy

EPISCOPAL THE AMERICAN RUGBY

Eminently fitted for training American boys. Thorough scholastic and military training. Situated on high ground, in Waukesha County Lake region. Catalog.

Box 101 Waukesha County, Delafield, Wis.

Advertise in The Tribune

RESORTS AND HOTELS
WISCONSIN.
NEVER MIND — INDIAN LAKE
A mountain like lodge. Cool and delightful. Running water, bath, etc.; open fire; sandy beach; boats gratis; golf nearby; swimming. Bathing, fishing, dancing; social staff; music. Mr. & Mrs. O. M. Cotton, R. 7, Dowagiac, Mich.
NEW JERSEY.
Hotel Dennis
ATLANTIC CITY, N. J.
New fireproof addition now open.
Always open. WALTER J. BUZBY
Unsurpassed for Healthful Rest and Recreation
ATLANTIC CITY, N. J.
Every Month in the Year
MINNESOTA.
CAMP IDLEWILD
MARCELL, ITASCA CO., MINN.
Minnesota's finest LITTLE camp for adults or outing. In the real north woods, yet accessible. Don't decide without writing. Best and Chicago references. W. A. Stidwell, Prop.
MAINE.
COME TO MAINE THIS SUMMER
For resort rates and booklets write Publicity Bureau, Maine Development Association, 224 Lonsfellow Sq., Portland, Me.
COLORADO.
BEAUTIFUL BENDEMEER, above Wonderful 2,000 acre mountain vacation land. Mt. Evans. Delightful rooms; cabins. Riding, hiking, fishing; sports; rest. Cafeteria dining room. Free folder. Address: Bendemeer Cafeteria, Dept. A, 1545 Walton St., Denver.
RESORTS—FOREIGN
Ocean Travel.
Canadian Pacific

to EUROPE
at the best season for travel
Late summer and early autumn—a delightful time to go... Good weather... The rush is over... Service is splendid... Accommodations offer you ample choice, at the price you want to pay... Go this year. No better time than now. On a Canadian Pacific Empress, or a Monoclass (one class) Cabin liner. Full information from local steamship agents or
R. S. ELWORTHY, Steamship General Agent, 71 E. Jackson Blvd., Telephone Wabash 1904, Chicago, Ill.
World's Greatest Travel System
South America
MAGNIFICENT steamers take you to a new world, pleasingly different in customs, scenery and entertainment. All outside rooms. Swimming pools. Laundries.

Regular fortnightly sailings from New York through Panama Canal to Peru, Chili, Bolivia, etc.
S. S. Santa Teresa August 30
S. S. Santa Ana September 3
S. S. Santa Elisa September 17
S. S. Santa Luisa October 1
Full particulars at local agents or write for Booklet 6
GRACE LINE
Freer & Blackmon, 350 Marquette Bldg. Phone 2073 Central, Chicago.
HOLLAND AMERICA LINE
Travel by a Famous Service
TO ENGLAND—FRANCE
HOLLAND — GERMANY
and all parts of Europe
Via Plymouth, Boulogne—S. M. Rotterdam ROTTERDAM, Aug. 15
Veendam, Aug. 22 Volendam, Aug. 29
Luxury Cruise to the Mediterranean
Palestine—Egypt
by the famous S. S. Rotterdam
Leaving New York, February 2nd, 1926
67 Days of Delightful Diversion. Visiting Madeira, Lisbon, Cadiz, Seville, Gibraltar, Algiers, Tunis, Athens, Constantinople, the Holy Land, Egypt, Italy and the Riviera.
Illustrated Folder on Request
Pass. Office, 40 N. Dearborn St., Chicago or Local Agents
Clark's 4 Famous Cruises
By Cunard line, new all-bookings
Jan. 20, Around the World Cruise westward. 128 days, $1250 to $2050.
Jan. 30, Mediterranean Cruise 62 days, $600 to 1700.
Feb. 4, South America with Rio and Buenos Aires; 50 days, $550 to $1250.
June 30, 1926, Norway and Western Mediterranean; 63 days, $550 to $1200.
Rates include hotels, drives, guides, fees. Longest experienced cruise management. Established 30 years.
J. D. O'Leary, 105 W. Monroe St. Scott's Universal Marine Agency, 542 S. Clark St. Metro Travel Co., 7 South Dearborn St.
WHITE STAR LINE
AMERICAN LINE—RED STAR LINE
To all principal points of Europe.
International Mercantile Marine Co.
127 S. State St., Chicago
EDUCATIONAL
St. John's Military Academy
EPISCOPAL THE AMERICAN RUGBY
Eminently fitted for training American boys. Thorough scholastic and military training. Situated on high ground, in Waukesha County, lake region. Catalog.
Box 101 Waukesha County, Delafield, Wis.
Advertise in The Tribune

JOE THE PORTER KILLS FOR LOVE OF PHONE GIRL

He's 63; Slays Boss for Suspected Laugh.

(Pictures on back page.)

Love, jealousy, and the impassioned fruitless of his native San Domingo were themselves into a tragic tangle in the crazed brain of Joe Puche yesterday morning. What if he was 63 and only the porter? Wasn't he a man?

In his room at 26 South Morgan street Joe dressed himself in his best black suit. In the inside pocket of his coat he stuck the shiny .38 caliber revolver he had just got by mail. Then he went to the offices of the Lindsay Light company at 161 East Grand avenue. He waited until Otto N. Berndt, 37, 4727 North Sacramento avenue, secretary and treasurer, came up to the street door on his way to work.

Victim Falls Dead.

Joe fired four times. Otto Berndt, married and the father of two children, fell dead on the sidewalk. Joe stuck the pistol back in his pocket and walked away until two policemen arrested him. A coroner's jury yesterday afternoon held Joe to the grand jury for murder.

The police learned Joe had fallen in love with Miss Jeanne Westerland, 2340 Logan boulevard, telephone girl at the company offices. So the queer, twisted story became plain.

The girl was afraid of him; she didn't pay any attention. So he wrote a letter. Fellow employés teased him. Once Berndt, it was said, talked over the telephone and Joe twisted the talk into a conversation with the girl. Joe thought Berndt was making fun of him.

Didn't Know Her Name.

Joe did not even know the girl's name, but stopped her one day and gave her a letter. "Hiding or not hiding," it said, "we must have an understanding—and remember it is a man and not a monkey that is talking to you.

"If you don't answer can't tell you what I will do. I heard all he told you on the telephone after 12 o'clock. I was only 5 feet far from him and I understand that as a mockery to me. I could shut his mouth forever."

So Joe Has Revenge.

Berndt was the man near whom Joe had stood.

"Yes, I shot him," Joe said to a coroner's jury yesterday. "Yes, that's my gun. I put it in my pocket. I waited. I don't know her name. But he made mockery of me."

Joe smiled and straightened his neat black bow tie above the spotless white shirt. His black suit was well brushed.

HANDS OF DEATH

The hands of the clock indicate the number of deaths by autos, guns, and moonshine in Cook county since Jan. 1. Yesterday was the two hundred and eighteenth day of 1925.

AUTO SMASHUPS FATAL TO TWO; CHILDREN HURT

Steering Gear Breaks; Car Ditched.

The death of a woman struck by an automobile which did not stop yesterday raised the Cook county motor toll to 443. Two school girls were knocked down and seriously injured and a Chicagoan was killed at Grays Lake, Ill., when his car ran into a ditch.

Chief of Police Collins made public statistics showing that 12 persons were killed and 297 injured during the week ending July 30. He also said that carelessness on the part of pedestrians was responsible for a great proportion of the accidents.

Mrs. Jane Logan, 60 years old, 3115 West 38th street, died at the county hospital of a skull fracture and internal injuries received July 30. The driver of the machine which struck her did not stop.

Returning from school, Dorothy Westenhader, 8 years old, 211 South Loomis street, and Anna Durkins, 9 years old, 235 South Loomis street, were knocked down and badly injured at Harrison and Loomis streets. A car driven by James Zaprinski, 21 years old, 1806 South Highland avenue, Berwyn, struck the girls. Zaprinski was charged with assault with an automobile.

A broken steering gear caused Walter Gagewski, 37, 1943 South Fairfield avenue, to ditch his automobile near Grays Lake. Gagewski's neck was broken and his wife and daughter were severely injured.

Charged with speeding down Sheridan road in a burning automobile at 55 miles an hour, A. J. Make, 32 years old, 2519 North Halsted street, was fined $100 and costs yesterday in Winnetka.

HANGS HIMSELF IN CELLAR.

August Dittman, 74, of 6854 East End avenue, committed suicide yesterday by hanging himself from a rafter in the basement of his home.

ILLINOIS 3D IN U. S. AID ROADS BUILT IN 1924

Washington, D. C., Aug. 6.—(AP)—A total of 9,445 miles of federal aid highways were built and accepted during the fiscal year ending June 30. Their cost was $190,485,399, of which the federal government paid $87,801,946.

In addition 4,587 miles were completed, but have not been accepted formally by the government, at a cost of $105,123,086, of which federal aid totaled $47,606,101.

Statistics made public today at the department of agriculture showed that Texas led with 784 miles, built at a cost of $11,778,972. The state received federal aid of $4,867,315. Illinois built 431 miles for $13,045,775 and received $6,360,529. South Dakota built 458 miles for $3,416,836 and received $1,745,242.

The total cost, the amount of federal aid, and the mileage of the accepted highways by states are as follows:

	Cost.	Aid.	Miles.
Alabama	1,371,376	676,959	147
Arizona	$ 1,241,768	$ 728,436	86
Arkansas	2,215,428	955,036	104
California	9,347,100	5,972,101	361
Colorado	3,768,633	2,037,915	148
Florida	1,998,139	944,017	47
Georgia	2,928,629	1,450,561	264
Idaho	1,212,978	722,936	93
Illinois	13,045,775	6,360,529	431
Indiana	6,061,728	2,906,914	196
Iowa	4,676,507	1,870,461	314
Kansas	9,315,539	3,712,606	338
Kentucky	4,909,343	1,502,647	155
Louisiana	3,450,961	1,643,727	206
Maryland	1,372,462	636,061	51
Michigan	2,799,985	1,267,704	118
Minnesota	6,378,124	2,852,798	429
Mississippi	2,404,091	1,159,761	143
Missouri	6,016,128	2,973,512	139
Nebraska	1,430,837	674,831	139
Nevada	1,457,220	1,234,674	131
New Mexico	3,411,712	2,155,220	367
North Carolina	8,446,717	3,069,696	235
North Dakota	1,740,390	950,425	329
Ohio	8,449,591	3,365,075	228
Oklahoma	7,800,159	3,784,038	354
Oregon	2,305,315	1,323,270	139
South Carolina	2,146,871	997,222	311
South Dakota	3,416,836	1,745,242	458
Tennessee	6,983,457	3,418,143	238
Texas	11,778,972	4,867,315	784
Utah	2,954,735	1,923,030	294
Virginia	3,964,418	1,470,215	113
Washington	1,967,883	826,316	69
Wisconsin	3,955,237	1,478,007	126
Wyoming	2,682,193	1,660,097	294

Graves Unconscious; No Hope of His Recovery

Washington, D. C., Aug. 6.—(AP)—John Temple Graves, the aged southern writer, gravely ill at his home here, clung to life tonight, although his physicians and family had virtually abandoned hope for his recovery.

WOMAN TRAPS EX-COP; HELD AS A PANDER

Through the work of a volunteer woman detective, James McGinnis, 1841 South Wabash avenue, formerly a policeman in the village of Burnham, was arrested on a charge of pandering last night.

Miss Louise Dexter, 20 years old, who once tried to get a place as a salaried detective, trapped him. She said that he accosted her on the street and took her to a room in the Calvert hotel, 1805 South Wabash avenue. There, she declared, he told her he could find her a place in a disorderly house at Michigan City, Ind.

Sergt. Lamie and Policewoman Lulu Bert took McGinnis into custody. William Wolf, proprietor of the hotel, was also arrested, and will be charged with conducting a disorderly house.

STEALS LUMBER; GOES TO A CELL.

Peter Somalinski, 1429 Holt street, a laborer, stole lumber valued at $4 from the Northwestern railroad yards a few days ago. When he was arraigned in the Clark street night court he said he and his family were in want and he could not find employment. Judge W. J. Hill sentenced him to 100 days in the House of Correction.

$1.75
Round Trip
Lake Geneva
WISCONSIN
Sunday, August 9
CHICAGO NORTH WESTERN LINE
Good only on Special Train Lv. Madison St. Terminal 8:00 a. m. (Standard Time), returning on special train same day Lv. Williams Bay 7:00 p. m. Lake Geneva 7:15 p. m. Children half fare. No baggage checked.
Plan to join this cheap excursion and enjoy a wonderful day's outing. Boating, bathing, fishing, hiking.
For tickets and full particulars apply to agents C. & N. W. Ry., or
H. C. VAN WINKLE, General Agent 148 S. Clark St., Chicago, Phone Dearborn 2323
OR
226 W. Jackson St. Phone Dearborn 2121 or Madison Street Terminal Phone Dearborn 2060.
Chicago Terminal
1118

Style-Attention-Value
Real Shoes at Rare Prices
$2.45 $3.45 $4.45
CUTLER Shoes at $5.50 are always extra value. At these drastic reductions they are extra-ordinary value.
Pumps, one-steps, sport ideas, fashionable tie effects, fancy straps, etc.
Patent, white, tan, blonde satin, gunmetal.
Also a number of excellent shoes for men at same prices.
We are closing out thousands of pairs of shoes preparatory to moving to our temporary home on Monroe and Wabash in the new Palmer house, while our State Street home is being rebuilt.
The Cutler Shoe Company
PALMER HOUSE—123 STATE ST., SOUTH
Chicago's "GREATEST-OLDEST" Shoe Store

16 N. Michigan — Randolph 7000
STOP & SHOP
Reg. U. S. Pat. Off.
Buy Your Sunday Dinner at This Store
Our Prices Are Never High
Dry-Picked, Milk-Fed Broilers
No C. O. D. Orders
These chickens are scientifically raised on our own White Bear Farm—milk-fed and carefully matured. Weight 2 to 2½ pounds. A wonderful price for a high-quality broiler. Friday and Saturday ..... Lb., 39c
MILK-FED ROASTERS
Scientifically raised. 2¼ to 2½ pounds. Pound..... 49c
FANCY LEG OF SPRING LAMB
Per pound 39c
Rich, "Cream Center" Polonaise Chocolates
For those of you who love cream center chocolates, you will find none better than these. The creamy centers are flavored with fresh fruits in wide variety and are hand-dipped in bittersweet chocolate. In a fancy box. Friday and Saturday,
3 pounds, $1
VANILLA MARSHMALLOWS—Mouthfuls of puffy delight. Toast them or eat them plain 200 in a box. Special, box.. 59c
SUMMER CONFECTIONS—Everything from creamy fudge and caramels to mint patties and fat pecan rolls (all from our own kitchen) are included in this package. 2 lb. 4-oz. box..... $1
ASSORTED CARAMELS — Made from rich, pure cream and in assorted flavors, as licorice, chocolate-nut, vanilla-nut, strawberry. Pound..... 49c
SHAMROCK HICKORY SMOKED HAMS
Cured in brown sugar and hickory smoked. Juicy, tender, fine flavored. Pound..... 32c
TEGAR FRANKFURTERS
Big, fat, juicy, tender. Pound 29c
MARY ELIZABETH IMPORTED BONELESS SARDINES— Dozen large tins, $3.39; tin, 29c
TEMPTING HOMEMADE SALADS
Potato—Lb. 25c
Vegetable — Lb. 40c
Chicken—Lb. $1.50
Cold Slaw—Lb. 30c
IMPORTED FRENCH ROQUEFORT CHEESE — Finest quality Roquefort cheese. Pound 59c
KOLAN KOFFEE You will like it instantly—rich, fragrant, full-bodied. Our own special blend and our own special pride. Compares with coffee 60c and 65c pound.
3 pounds, $1.59
Three Choice Teas
Orange Pekoe
Basket-Fired Japan
Mixed Oolong and Gunpowder
Choice, Friday and Saturday.
Pound, 98c
MILK-FED VEAL ROAST Per pound 49c
PRIME NATIVE BEEF TENDERLOINS Pattied or frenched. Pound 49c
For Sunday Breakfast
T. & G. Special Coffee Cakes
Fresh from the oven—rich, full of goodness, delicious. Choice of:
1. Butter filled.
2. Raisin and Brazil nuts.
3. Swedish style with ground pecans.
Special Friday and Saturday,
Each, 50c
LORD BALTIMORE LAYER CAKE
A generous 2 layer cake, with the center layer Devil's Food and the other two layers white cake. Covered with a thick chocolate fudge icing and filling. Delicious! Each 75c
FRESH BLACKBERRY PIE—Friday and Saturday. Each 50c
3-POUND SPECIAL COOKIES—(Cracker Dept)
9 different kinds, including Chocolate Marshmallow, Tea Cookies, Nut Mallows, Cocoanut Bars. Special, 3-pound box, $1.19
Pink Meat Melons—Delicious—Crate of 15, $1.29
ORANGES FOR JUICE — California Oranges, good size and just bursting with juice. Friday and Saturday a worthwhile special— Dozen 39c
LEMONS— 2 Dozen 49c
GEORGIA FREESTONE PEACHES—4-quart basket 69c
CELERY — A bunch 25c
CUCUMBERS— 2 for 15c
HOME GROWN TOMATOES—4 to 5 in pound. Pound 39c
HOME GROWN CORN—Dozen 39c
Thompson Seedless Grapes—6 to 7 Pounds to Basket—Basket..... 49c

NASH
Nash Leads the World in Motor Car Value
Now! New Models
Greatest Values Nash Has Ever Offered!
PRICES
New Special Six Series
Five-Passenger Touring . . $1135
Roadster 1135
Sedan 1265
Four-Door Sedan 1545
f. o. b. Milwaukee
PRICES
New Advanced Six Series
Roadster $1375
Five-Passenger Touring . . 1375
Five-Passenger Sedan . . . 1485
Extra Long Wheelbase
Seven-Passenger Touring . $1525
Victoria (4-Pass.) 2090
Four-Door Coupe 2190
Seven-Passenger Sedan . . . 2290
f. o. b. Kenosha
On all Advanced Six and Special Six Models, 4-wheel brakes, full balloon tires and 5 disc wheels are included at no extra cost
CHICAGO NASH CO.
H. T. Hollingshead, Pres.
2000 Michigan Avenue
Phone Calumet 2000
NASH SALES COMPANY
Wholesale Distributors
2000 Michigan Avenue
Phone Calumet 2000
Associate Cook County Dealers
South Side Auto Sales Co., 1210 E. 63rd St.
Illinois Motor Sales Corp., 5300 Broadway
Isaacson Motor Sales Co., 3020 Broadway
Ray Metz Co., Evanston
West Englewood Nash Co., 1700 W. 63rd St.
Roseland Motor Car Co., 10857 Mich. Ave.
Manning Motor Sales Co., 7616 S. Halsted St.
Logan Square Co., 2496 Milwaukee Ave.
Kaplan Bros. Sales, 3152 Ogden Ave.
Rowe, Young & Cooley, 3937 Wash. Blvd.
Northwest Nash Co., 4149 Milwaukee Ave.
Pelrath Nash Sales, 7937 So. Chicago Ave.
Anderson-Richards Sales, Berwyn, Ill.
Drummond Motor Sales, Maywood, Ill.
Nash Park Sales, 2954-56 Lawrence Ave.
Lindix Motor Co., Chicago Heights, Ill.
Cicero Auto Shop, Inc., Cicero, Ill.
Simberg Motors Co., Hagerstown, Ill.
Bunge Bros. Motor Co., 316 Madison St. Oak Park, Ill.
Burlington Motor Sales, 129 W. Burlington Ave., La Grange, Ill.
Advance Nash Sales, Desplaines, Ill.
Advance Nash Sales, Park Ridge, Ill.
Park Avenue Motor Sales, Harvey, Ill.
Highland Park Nash Sales, Highland Park, Ill.
"The Country Has Gone Nash"
(2119)

Chicago Daily Tribune.
THE WORLD'S GREATEST NEWSPAPER

FOUNDED JUNE 10, 1847.

ENTERED AS SECOND CLASS MATTER JUNE 3, 1905, AT THE POSTOFFICE AT CHICAGO, ILL., UNDER ACT OF MARCH 3, 1879.

All unsolicited articles, manuscripts, letters and pictures sent to The Tribune are sent at the owner's risk, and The Tribune company expressly repudiates any liability or responsibility for their safe custody or return.

FRIDAY, AUGUST 7, 1925.

THE TRIBUNE OFFICES.
CHICAGO—TRIBUNE SQUARE.
NEW YORK—512 FIFTH AVENUE.
WASHINGTON—40 WYATT BUILDING.
LOS ANGELES—406 HAAS BUILDING.
LONDON—138 FLEET STREET, E. C. 4.
PARIS—1 RUE SCRIBE.
BERLIN—1 UNTER DEN LINDEN.
PEKING—GRAND HOTEL DES WAGON-LITS.
SHANGHAI—4 AVENUE EDWARD VII.
TOKIO—IMPERIAL HOTEL.
MEXICO CITY—HOTEL PRINCESS.

"Our Country! In her intercourse with foreign nations may she always be in the right; but our country, right or wrong."
Stephen Decatur.

THE TRIBUNE'S PLATFORM FOR CHICAGO

1—Make Chicago the First City in the World.
2—Build the Subway Now.
3—Abate the Smoke Evil.
4—Stop Reckless Driving.
5—Regain Constitutional Representation for Chicago.

M. CAILLAUX' OFFER.

M. Caillaux, the French minister of finance, is beginning to talk cold turkey. He is offering terms of settlement of the $4,000,000,000 debt which France owes the United States government. He says he will pay $20,000,000 annually in cash. To that he will add part of the German money and merchandise payable as reparations to France. The balance of an annual payment still to be agreed upon he will pay in French merchandise. His newspaper, L'Ere Nouvelle, is talking about ceding the French West Indies to the United States in the bargain.

M. Caillaux' terms will not be received with cheers in this country. As interest he is offering a half of 1 per cent in cash to our government which is paying in the neighborhood of 4 per cent to bondholders for the money it loaned to France. So far as the German and French merchandise is concerned, this country doesn't want a lot of it dumped on our shores to the detriment of domestic producers. We paid $25,000,000 for the Danish West Indies, which weren't worth it, and as much for the Panama Canal Zone. We don't suppose the French West Indies are worth that much, but, as this newspaper was perhaps the first to point out, we ought to have any of the islands in our sphere that we can get and we can afford to take the French ones at a handsome price. We can pay a monstrous price for the French islands, however, and still make no serious dent in a debt of $4,000,000,000.

While M. Caillaux' offer, then, is not impressive, it must be remembered that it is only a starter. If he had offered anything less we could not think, even, of talking further. As it is, there may be some hope of continuing the negotiations at long distance with a view to bringing a French mission here in the autumn. In the negotiations we must face the fact that the majority of Frenchmen, if not all of them, feel that their sacrifice in the war morally justifies a cancellation of the debt. They think our money helped their men win our war. To that doctrine we do not agree.

We believe our money and our men won for them a war which was far more theirs than ours. We can see no moral justification for cancellation, but we must remember that they can and that almost all of their politicians are fully as willing as the French people to default. There is no people more honorable in observing private contracts than the French, but this public debt to us they regard in an entirely different light.

M. Caillaux is carrying over into public affairs the code of honor of the French business man. He, at least, is willing to recognize that France must pay.

USE IT OR SELL IT.

It is reported that the city will rent the old jail site, if it does not use it for a new Municipal court building. The property was obtained in a swap with the county for a new jail site at the Bridewell. It should be used for municipal purposes or sold. There is no more justification for the city going into the real estate business than into the grocery business. If the site is not available for a municipal building under present conditions, it never will be, and should be sold. The city government is not equipped to handle real estate as a lessee if it can be avoided, for that involves expert knowledge, and city handling would certainly in the long run involve politics and probably injustice to the lessee or the lessor, or both.

PARADES ARE OUT.

Chief of Police Collins says that no more permits for parades through the loop will be given except for holidays when the normal traffic is not on the streets. The movie parade of last Saturday brought this decision. It is to be hoped it sticks.

If any principal thoroughfare through the loop is closed transit is almost stopped. No one has any real idea of what this means to the thousands of individuals caught in the jam. It means trains and important appointments missed, time and business lost, a whole afternoon thrown out of gear, a city tied up in a knot. It means a business district full of worried or exasperated people.

Chicago has enough obstacles to transportation. Anything added to them, a bridge open long or even a stalled automobile causes instant disorder. The city does not need parades. On its business days downtown it has no place for them.

MAKE THE PANAMA CANAL PAY DIVIDENDS.

The report of the Canal Zone governor, Col. M. L. Walker, to the war department shows that for the first half of July the toll receipts set a new record, $252,590 being collected from 199 commercial vessels and six launches.

The canal is a military necessity to the nation, an economic benefit to the two seaboards and an economic disadvantage to the midwest. The section injured submits to the military necessity, but it properly insists that the transportation advantages which this defense requirement gives the seaboard shippers shall be paid for. The canal should not only pay for itself but it should make money for its stockholders, the citizens and taxpayers of the country generally. The tolls should be high enough to pay dividends and high enough to equalize the economic effect of the canal on various parts of the country.

The ambition of the seaboard producers and shippers is to use general taxation to get cheap transportation prejudicial to their inland competitors and to prevent these competitors from getting the St. Lawrence and the gulf waterways. That's a pleasant dream. It is time to shake them out of it.

CREATING WEALTH.

President Markham estimates the air rights of the Illinois Central property between Randolph and the river at $200,000,000. We suspect the estimate is conservative and we suggest that several other railroads with terminals in Chicago give it a little prayerful consideration. That two hundred million dollars of value is just one of the by-products of electrification. By electrifying his road, Mr. Markham greatly improves his service for patrons, stimulates building growth, and raises property values all along its suburban lines, helps to clean Chicago's air, and thus adds to the health, comfort, and beauty of the city, makes possible the creation of a new business district where it will be of great benefit to the city, and presents the investors in his railroad with two hundred million dollars in realizable values.

If that doesn't tempt other railroad managements with valuable properties awaiting similar development as a by-product of electrification nothing will.

CALL FOR MR. BRISBANE!

Old Art Brisbane is still our ace of aces. He has bombed and blown up about everything in the world and he continues to bomb and blow up. He has blown up all our battleships and army forts, all the infantry, artillery and munition dumps, men, horses and supply trains. He has blown up New York and Chicago and then swept them with gases.

He has knocked Hawaii into Corea and back again, with Corea on top of it. He has spread San Francisco out over the Pacific and blown the Panama canal into the Straits of Magellan. He has obliterated the Suez canal, filled the Thames with the débris of London, and the channel with the Dover cliffs. He has taught the Italians how to knock Gibraltar into crushed stone for road making.

The very devil is in the old boy. He makes Col. Billy Mitchell seem like an octogenarian cavalry general. Not since the day when he wanted a navy of ships each with one big gun on shore has so much military enthusiasm gone in and out of one dictaphone. The French greatly need Arthur. The only thing he has neglected to blow up is the Riff and they much wish that some one would do it. It is at present from the French point of view the thing most in need of blowing up.

Arthur tells the French they can blow up London. The trouble is they do not just now want to blow up London. They want to blow up Abd-el Krim, the Riffs, all their belongings, all the hostile tribes, and most of their landscape. They have the world's greatest air fleet and Krim hasn't an airplane, an anti-aircraft gun, or any defenses against airplane attack, but he is punching back as hard as he is punched. He doesn't blow up at all.

We want a great air service, but we wish Arthur and his friends would not throw away all the battleships, fortifications, and everything that is on ground and water. In an emergency that requires the air service we may need the army and navy. Krim is bothering France and Spain plenty with virtually nothing but rifles.

TO REDUCE BUILDING COSTS.

Lathers in Evanston are getting $20 a day and plasterers in Chicago won't go to work for less than $18 and maybe not then. Some journeymen in the building trades work only a few days a week and draw down $100 or more. The figures come from the committee to enforce the Landis award and may be somewhat exaggerated; but there is no question that building labor is at a premium. There is no question, either, about who pays the high wages. It is the man whose building is under construction.

That being so, it is well to remind those about to engage in building enterprises that one way to avoid excessive costs is to reduce the amount of manual labor to a minimum. Great savings can generally be made, for example, on plastering. Custom has decreed plaster finishing for parts of buildings in which it is a luxury if not sheer waste. Architects are inclined to specify such costly and unnecessary details partly from habit and partly because the architect receives as his fee a percentage of the entire cost of the building. Thus the more the building costs, the more the architect receives.

It is bad business to skimp a building, but it is good business to avoid wasteful expenditure. A careful study of his plans with a view to eliminating nonessential items will repay the building owner for the time he spends at the task.

Editorial of the Day

THE RADIO ANNOUNCER.

[New York World.]

The time has come to tackle another public question: Why do we have radio announcers? It is true, if the radio announcer confined himself to the job in hand, he would perform a useful service. He tells the station that is broadcasting, the title of the piece and the name of the singer, and that much is worth knowing. But he does not stop there. He aspires to bravura, and puts artistic touches on his work. He tells you what time it is, and why the lady lecturer was run out of Russia, and what the two Irishmen said when they went into the hotel. In addition, he gets chummy. He employs a confidential, chatty tone of voice which is in execrable taste, considering he has never been introduced. But most of all, he insists on putting expression into his discourse. Nuance, phrasing and tone shading may be all very well in a selection from Shakespeare. But when it comes to stock market reports and such things, it seems a bit out of place. For example, to hear that butter and eggs were a little off, broilers closed steady but that the rest of the poultry market closed firm, and to hear it with a grace note after butter, a sob after eggs, and a dramatic pause after poultry, is going a little too far. Altogether, taking everything into consideration, radio announcers overstep themselves. They should employ the technique of train announcers: a clear, distinct tone of voice and an impersonal manner. Otherwise, there will be a movement that they be abolished, or possibly we shall have a law against them. And they will have themselves to blame for it.

WHAT OF IT!

Blinks—"I don't think the styles could get any worse than they are at present."

Jinks—"O, yes, they could. The girls might go back to wearing long and opaque skirts again."—Cincinnati Enquirer.

TOO GOOD.

"So you fell down on that cross-word puzzle?"

"No wonder. It contained the names of a Vice President, a writer of last year's best seller, and winner of a peace prize."—Life.

How to Keep Well. By Dr. W. A. Evans.

Questions pertinent to hygiene, sanitation, and prevention of disease, of matters of general interest, will be answered in this column. Where space will not permit, or the subject is not suitable, letters will be personally answered, subject to proper limitations, and where a stamped, addressed envelope is inclosed. Dr. Evans will not make a diagnosis or prescribe for individual diseases. Requests for such service cannot be answered.

[Copyright: 1925: By Dr. W. A. Evans.]

RHEUMATISM.

To understand the importance of ordinary acute inflammatory rheumatism one must think of it in terms of heart—not as a form of joint disease or as an acute fever, but as essentially a heart disease; a heart disease that may be accompanied by joint trouble—or may not be, that may or may not have other effects. This is the opinion expressed by MacCallum and by Thayer, both of Johns Hopkins university. Thayer says the idea was first emphasized by Swift.

Since acute inflammatory rheumatism seems to be an infection, or a something which enters the system through the tonsils, the very great advantage of looking after the throat becomes apparent. Thayer says that 68 per cent of a series of cases of acute rheumatic fever had infected tonsils; 20 per cent had infections of the gums around the teeth; one case had an infected finger.

Just the relation of these infections to the systemic condition is not proved, but this much is good judgment: when a person has an attack of acute rheumatic fever, his physician should examine his tonsils, his teeth, and his mouth and throat generally. They should be cleaned up. Doing so may not help the immediate attack, and then again it may. In any event, it will lessen the danger of repeated attacks. Another conclusion is fair: if people will pay more attention to the toilet of the mouth and throat, and to the health of tonsils and adenoids, they will have less rheumatism. Lambert has attempted to show that we have less old-fashioned rheumatism now than in the good old times, because there are fewer diseased tonsils than formerly.

In acute inflammatory rheumatism, both Thayer and MacCallum say the heart is always involved. There may be no heart symptoms, but the organ is affected just the same. They do not think the bacterial cause of this kind of heart disease has been found. In the heart muscle, they practically always find areas called Aschoff bodies, but these are a product of the cause and not the cause itself. These Aschoff bodies are found in all parts of the heart muscle, on the heart valves, in the lining of the heart, on the pericardium or serous coat.

There is a fair chance that the heart may not cause symptoms even though it is rather extensively involved. Sometimes there will be a murmur, but, if so, it is liable not to have the sound of what is usually called the murmur of organic heart disease. The fact that the heart was crippled by the attack may not be recognized for months or years afterward. The important point for the public to know is, that leading specialists regard what is usually called acute rheumatic fever as really a form of acute heart disease, and that they advise that in such rheumatism the heart be especially watched and especially cared for.

It does not follow that all forms of joint trouble called rheumatism endanger the heart. MacCallum says that the term rheumatism is a sort of catch-bag into which are thrown the most dissimilar diseases, viewed from every standpoint. What he writes about in his paper is acute articular rheumatism, old fashioned inflammatory rheumatism.

SQUINTING AND HEREDITY.

G. M. McB., M. D., writes: I hope that you will read Dr. Worth's book on SQUINT.

Squint, or strabismus, certainly is an inherited defect. I rarely see a case in which a little questioning or examination of the parents does not reveal a similar defect in other near relatives. One family had four cross-eyed children. Unless treatment is instituted early and fusion of images developed before the sixth year of life, it is never developed. The squinting eye, if neglected, becomes amblyopic from disuse, and no amount of treatment or operation after the sixth year will restore the lost vision. The operation, while small in extent, is frequently not entirely successful. Often several operations are needed to straighten the eye, and the result is only cosmetic. The important thing is early recognition of the defect, and early treatment.

INFANTILE PARALYSIS.

B. P. writes: Please tell me if you think there is any danger of a child's getting infantile paralysis in the country this summer. After we returned last fall, two cases were reported where we go. I have not heard of any since. I did not hear of any in the city. I keep my child off the damp ground. Is there any other precaution you would advise?

REPLY.

Summer is the time for infantile paralysis, and the country is the place. There is some danger for your child. No one can say how great the danger is without a report on conditions now existing in the section you are to visit. Get that from the state health department, or the local department of health. Not much is known about methods of protecting against infantile paralysis. I do not know what to tell you to do.

FRIEND OF THE PEOPLE

Letters to this department must be signed with names and addresses of writers.

REPAIRS PROMISED.

Chicago, Aug. 1.—[Friend of the People.]—Last spring the street in front of the 6700 block of South Peoria street was torn up, ostensibly to connect the gas main with the pipes leading to a newly built bungalow. The hole has never been repaired properly. MRS. C.

The gas company has been notified to rush permanent repair to this cut.
THOMAS H. BYRNE,
Superintendent of Streets.

WANTS ALIMONY REDUCED.

Chicago, Aug. 4.—[To the Legal Friend of the People.]—I have been separated from my wife for several years. I filed petition for divorce a year ago and the case is still pending. There are three children, the oldest a boy of sixteen. An order for temporary alimony was entered for $15 a week. This is fully paid up. Recently my earnings have been quite reduced and my health is quite poor. Can I ask the court to instruct the boy to find employment and help out, to reduce the amount of alimony? My attorney gives me evasive answers on this. M. H. R.

Yes, you can ask, but the court's action is discretionary.
TRIBUNE LAW DEPARTMENT.

COMMITS BIGAMY.

Chicago, Aug. 3.—[To the Legal Friend of the People.]—A married woman was separated from her husband for a long time and then married another man without first securing a divorce. But four months after marrying this second man she got a divorce from her first husband.

1. Would the divorce legalize the second marriage?
2. Would the law still consider her a bigamist?
3. What would be the punishment for her act? R. G. C.

1. No.
2. Her subsequent living with the man would be adultery rather than bigamy.
3. Imprisonment.

TRIBUNE LAW DEPARTMENT.

FROM THE TRIBUNE'S COLUMNS

60 YEARS AGO TODAY

AUGUST 7, 1865.

WASHINGTON.—The state department had been notified by the U. S. consul at Port Mahon that the cholera which has prevailed in Egypt is slowly advancing. He says there is fear that it may again spread over the country.

LONDON.—It is believed here that 1,000 southern soldiers are already in the army of Emperor Maximilian of Mexico and that the Emperor Napoleon, finding such a body of recruits at hand, will not be under the necessity of sending reinforcements to Mexico.

NEW YORK.—A call for a national convention, to be composed of three delegates from each congressional district, to devise means of securing the voting privilege for the colored people, is being extensively circulated in Virginia.

NEW YORK.—Advices brought by steamer from Europe are that the shore end of the Atlantic cable was successfully submerged on July 22, the splice with the main cable was completed on July 23, and the steamship Great Eastern at once began paying out the line. The testing throughout the whole length was perfect. A private note from Cyrus W. Field says: "We expect to reach Heart's Content, Newfoundland, about Aug. 5."

TERRE HAUTE, Ind.—A paroled rebel prisoner named Miller, who murderously attacked Mr. Gregory of the Spencer house, Louisville, at Shelburn, twenty miles below this city, was lynched by being hung to a tree near where his crime was committed.

CHICAGO.—The Hon. J. R. Doolittle of Wisconsin, Commodore Patterson of the U. S. navy, and Col. John Tatt of Montgomery, Ala., are at the Sherman house.

25 YEARS AGO TODAY

AUGUST 7, 1900.

LONDON.—The advance guard of the allied forces in China apparently fought their first important battle in their struggle to relieve the Peking legations on Aug. 2. The allies' loss is reported at 1,200, mostly Japanese and Russians. The battle was fought at Pietsang and the Chinese retreated.

CHICAGO.—Alarmed by threats of an anarchist outbreak at the solemn high mass to be sung for the assassinated King Humbert of Italy at the Italian Catholic church, 18th and Clark streets, tomorrow, Countess Eurica Roswadowski, wife of the Italian consul in Chicago, appealed to Acting Mayor Walker for protection for her husband.

CHICAGO.—Gov. Tanner peremptorily removed Lloyd J. Smith, the cosmission man, from the Lincoln park board as a result of his indictment on a charge of making fraudulent grain shipments. He is still a candidate for sanitary district trustee on the Republican ticket.

CHICAGO.—Gov. Theodore Roosevelt of New York, Republican candidate for Vice President on the Republican ticket, has accepted an invitation to speak on Labor day, Sept. 3, before the Chicago Building Trades council.

CHICAGO.—Alexander Beaubein, the first white child born in Cook county, sat on a bench in Ogden's Grove yesterday and told James B. Bradwell, Fernando Jones, George Sinclair and other youngsters who have only been in Chicago since 1834 what the city really looked like in the early days. It was the 26th annual picnic of the old settlers of Chicago and 1,000 of them and 2,500 friends attended.

10 YEARS AGO TODAY

AUGUST 7, 1915.

LONDON.—A Copenhagen correspondent learns that as a consequence of the fall of Warsaw, the Germans are preparing to move 90,000 men daily from the eastern to the western front. About 1,000,000 will be thus transferred within a few weeks.

LONDON.—The Russians are preparing to evacuate Kovno, according to a Copenhagen correspondent. Kovno is a fortress of the first class in northwest Russia.

STARKVILLE, Miss.—Yesterday was proclaimed a holiday by the citizens of Starkville and they invited their friends and relatives for miles around to bring their lunches and come to town to witness the public hanging of two Negro murderers, Dit Scales and Peter Bolen. As the traps were sprung thousands sang: "There Is a Land of Pure Delight." Women's clubs and other organizations made a futile fight to have the hangings private.

SHAWNEE, Okla.—Ed Berry, a Negro, who was charged with numerous crimes against women, was taken from an officer by a mob and hanged to a telephone pole.

LONDON.—Ferdinand Sulsberger, Chicago meat packer, died in a sanitarium at Constance, Germany, according to a dispatch received here. He was born in 1841.

NEW YORK.—Gen. Benjamin F. Tracy, President Harrison's first secretary of the navy and known as the "father of the fighting navy," is dead at the age of 84.

CHICAGO.—The engagement is announced of Miss Jule Doyle, daughter of John Doyle, 6700 Sheridan road, and Harry L. Cavanaugh Jr., 6634 Sheridan road.

A LINE O' TYPE OR TWO

How to the Line, let the quips fall where they may.

STREET SONG.

You may cant your patter
Of love, you pitcher,
And devil a song care I;
Am I a child to hear
The light drab of it,
When I know the witch's eye?
You're a quack and a crocus,
The likes of you,
With nothing to give away . . .
Trying to trade me
A kiss for the free heart
That I'll be having this day.

There's a sheen on the curls
Of your dark hair,
And devil a cent I mind;
Shall a free heart be lost
On a slurring voice
That's ever part of your kind?
You are wasting my time
With your pattering,
For I cannot love this day . . .
Young hearts were made
For your gypsy eyes—
And they do not know your way!

DONFARRAN.

WE SHOULD LIKE to follow Mayor Dever's admonition and help correct the growing belief in the world that Chicago is overrun with crooks and criminals. We were all set to say that Chicago was a nice, pretty place in summer and that no sin grew within its borders. And just then we found out that somebody had swiped our laundry. Chicago is a hell hole.

Verily.

Mi Amigo Ricardo: Now that Hank Ford's million dollar bid for those ships has been accepted, and what with Ford cars, Ford airplanes, Ford trains, and Ford ships we may verily cry:

The Hanks are coming!

HAZY.

The Hill Billy and the Cop.

R. H. L.: Your Mr. Bliss of Lincoln, Neb., who had a One Way Street adventure in New York, ain't got nuthin' on an oldish looking young man with a Tennessee license on his car who started to turn left on Michigan avenue at Twenty-sixth street when the kindly policeman yelled, "Hey, you can't turn left!" The hill billy looked at the tower light and then at the kindly policeman and smilingly said: "Yep, I think we all kin make hit." And turned left. DARINSIA.

LONDON declares Chicago is the wickedest city in the world and that Chicagoans admit it. Darn 'em, they don't merely admit it, they brag about it.

What Should We Have Said, Dearie?

R. H. L.: Sometimes it is permissible to misuse the English language in poetry. But, dear Richard, not in prose! Kindly take a seat in the rear until you can refrain from using expressions such as, "none of us was ever more delightfully entertained." H. L. M.

Hank, Careful Now, "Q. O."

R. H. L.: Oh, Dick, please speak harshly to Hank, and will you kindly vindicate me in the eyes of Duke's Daughter? Inform the dear child that I am quite familiar with young Bingo and his many loves; the ingenuity of Jeeves; and Psmith's aversion to fish; to say nothing of Aunt Agatha's matchmaking proclivities. The "A. C." must have been a typographical error. His correct initials are "Q. O." LA CLAVEL.

You Have Indeed Learned, Sweet Child.

Rhl: My mother has been on her vacation for the last three weeks and I am now considered (by myself) a fully competent housewife and feel perfectly eligible to get married. I have taken care of the neighbor's baby, scrubbed floors, washed and ironed clothes, shopped, sewed, cooked, can turn the most heartrending beggar's tales from the door without parting with a dime, or even flinching; in fact, I've done everything but make doughnuts. I am eighteen, pretty, and I like good books and candy. No applicant considered unless he has enough money to hire a cook, maid, and second maid. Lovingly, PATTY RUTH.

THESE are the dog days! And the dog-gondest dog days! If we were a dog and had days as dull as these are blamed on to us, we would beg somebody to tie a can to our tail just for a little excitement.

MR. MENCKEN'S OBSESSION.

Mr. Mencken thinks that teachers are a pretty sorry lot,
Did some teacher hurt his feelings in the days that are forgot?

When he took her home from meeting and essayed to take her hand,
Is it possible she slapped him? Did she fail to understand?

When he stooped to bid her love him, all because he loved her so,
Did she shake her curls and sweetly but distinctly answer "NO"?

JUSTMR.

Take Her, Skipper, but Don't Bring Her Back.

Skipper o' the Drednot, attention!! Don't take Flaneur, She says "like ilk"!! GRACCUS.

A Political Blunder.

R. H. L.: I took the evening off the other day and read "The Smiths." I am still bewildered by the observations of the gentleman who discovered the woman to be "a real beauty in spite of her being a red head." Just for that I'll never vote the Democratic ticket again. And I'll bet there's enough of us to beat Janet Fairbank when she runs for president, so there now. O. O. T.

HANK! stop the press; we want to speak of a little matter that concerns the Line and those who are interested in it. Well, there's another Solicitor. Yessir, and from what the neighbors around the hospital say he's got just as big lungs as his daddy. He doesn't write war poems yet, but he probably will. Congratulations to all parties. Hail the new Line baby, James Francis Bowers III.!

But What Are They?

R. H. L.: Hold everything! I come from the west, where men are men. I know my oil and I'll have no back talk. Wodehouse is my favorite author and I'll not stand for having his initials gummed up. Get me? TWO GUN MAC.

Oh Tell Us, Tell Us, Was We Wrong?

Monsieur Little Dick: We always thought that you were a connoisseur of perfect grammar and now we find the following sentence, presumably written by yourself: "None of us was ever more delightfully entertained in our lives." We ask you, is it proper to say, "none of us WAS?" LE PRINCE.

Dono.

Dick: If Dono Meara don't show up pretty soon let's check her (or him) out. It's three days now since the space was reserved for Dono Meara, and she (or he) hasn't even thanked you. Where is she? Where is she? THE WHATZIS.

THIS SPACE RESERVED FOR DONO MEARA

MR. DEMPSEY has eliminated New York state as a battleground for his fight with Mr. Wills. Maybe after he gets through eliminating the forty-seven other states Mr. Wills will write him a letter from the Old People's Home saying he has lost interest. R. H. L.

AT THE GERMAN SCHOOL

[Lachen Links, Berlin.]

The Professor: "What is Germany?"
The Pupil: "Don't whip me, teacher. My father says it is a republic."

VOICE OF THE PEOPLE

Writers should confine themselves to 200 or 300 words. Give full name and addresses. No manuscripts can be returned. Address Voice of the People, The Tribune.

DOES THE ARTILLERY CONQUER?

Washington, D. C., Aug. 3.—It is surprising for your paper, normally so logical in its editorial opinion and so conversant with things military, to permit the editorial "The Artillery Conquers the Ground."

Your premises are misstatements of facts.

First, the theory of "artillery conquering and infantry occupying" was not accepted at the end of the war by the French or by any other combatant. In the days of 1915 and 1916, when trench warfare predominated, this theory was tried by both sides and it failed miserably. Verdun proved to the Germans that artillery could not conquer. French infantry withstood the terrific bombardments, then held their ground against the German infantry sent in to "occupy."

Secondly, your conclusions on the French method of combat in Morocco, based on an early dispatch from Mr. Floyd Gibbons—evidently written before he had been to the actual theater of operations—in which he spoke of how the big guns and the little guns were blasting the Riffs to smitherines, were premature.

We commend you to read Mr. Gibbons' dispatches dated Aug. 1. He explains there how the fighting is being done—not by the big guns or the little guns conquering (assisting at times, yes), but by the fighting man of yesterday, today, and tomorrow, the infantryman with rifle, machine gun, grenade, and bayonet.

Friends of national defense appreciate your active support for adequate preparedness. A most critical time is approaching with the next session of congress. Economy, so-called, bids fair to wreck our entire military establishment and throw into the discard our only military policy. Give the cause your big guns and your bayonets as well.

JOSHUA HEROD.

OUR HARS.

Lima Center, Wis., Aug. 4.—After reading your editorial on young La Follette this morning, I would like to be granted a request that I am sure every voter in Wisconsin would like to have granted. Will you please place a photo of your editorial writer at the head of the column so we may see just how long his ears are? Please do not use a picture taken immediately after he has written a "booze" editorial, as we wish to see him when he is sober. Thanks very much. AMOS NYE YEOMAN.

EFFICIENCY OF CAB DRIVERS.

Forest Park, Aug. 4.—The letter in Sunday's TRIBUNE signed "A Two Legged Worm" sounds more like the voice of prejudice than the reasoning of a sound mind. Suppose the cab driver instead of stopping had followed the practice of some private drivers and blown his horn to scare the pedestrian into action, and rolled right over him if he hadn't acted?

No doubt the driver in question was "dazed and frightened" by the rough treatment he received but he was too much of a gentleman to retaliate in kind.

It would be interesting if not valuable information to make a check of automobile killings in Chicago and note how many are killed or maimed by trucks, private cars and taxi cabs. Taking into consideration the proper proportion of cars on the streets I think the taxi cabs would show a pretty good record.

Every cab driver is made to pass a rigid examination for mental and physical alertness and ability to handle a car before he is issued a license to drive. We are not making a practice of running around helter skelter, missing people by inches. W. S. TERRELL.

OFFICIAL MURDER.

Waukegan, Ill., Aug. 5.—My hat is off to W. D. Bryan of Linton, Ind.

You did not say half of it, brother, to get so mad every time I see an article like the one in the Aug. 4 TRIBUNE. "Official Murder Under Prohibition" would like to bump the editor's head against the corner of the Tribune Tower hard enough to make that magnificent structure tremble.

Imagine an officer of the government engaging in a rough and tumble fight with a crook in order to take him to court.

Let the crooks know that no one is under the slightest obligation to risk his life if he attempts to get away and the criminal know it rests entirely with him whether he will go to court or to the morgue, but to one of the two places he is surely going without the officer getting their uniforms ruffled up.

R. E. LAMB.

ANOTHER FROM WAUKEGAN.

Waukegan, Ill., Aug. 4.—The editorial and other articles appearing in The TRIBUNE from time to time that have upon the prohibition question certainly expresses the views of every high minded self-thinking, straightforward American citizen. The greatest agent to instigate murder, robbery, and disregard for life and order is unquestionably the bootlegger. He pays no tax returns, enters into society, and aids in breaking down respect for law and order. The wealth that has been put into the underworld by the bootlegger has made it a great power.

What does our friend from Linn, Ind., mean by Chicago "pleading with the rest of the United States to not forsake her?" Does he think this great city will be an outcast in America? Can the outsiders (Linton, Ind., include) progress without the aid of Chicago, our greatest inland port?

WILLIAM M. LOEB.

ELECTRIFYING SUBURBAN ROADS.

Chicago, Aug. 4.—I think that today's editorial upon railroad electrification was entirely in order when you said that if the railroads were so insistent upon raising suburban fares, they ought to electrify their lines in return. As it is now, suburban locomotives—some more than others—send clouds of smoke and all degrees of blackness against and into our homes and gardens, and cause us serious discomfort and expense. The smoke inspector on the road serving my suburb has told me that this smoke was readily preventable if the locomotive firemen would only observe some simple rules, which, most of them don't. SUBURBANITE.

BRYAN THE SOLDIER.

Chicago, Aug. 1.—I have just read your article relative to W. J. Bryan's military record during the Spanish-American war with interest.

You should remember that the Republican party was in power at that time and they were careful not to let Bryan or any other Democrat derive any glory or political reputation, so they never let Bryan get any farther than Chattanooga for fear that he would get credit.

The Democrats were in power during the world war, and they were minded of the treatment they received at the hands of the Republican party during the Spanish war. Therefore they were equally careful that Roosevelt, Wood and other Republicans did not gain glory and political reputation during that war.

It is possible that Bryan would have developed into as brave a soldier as some of the Republicans who carried off glory during the Spanish war if given a chance. MARK WARE.

ALL TO THE GOOD

[London Passing Show.]

First Tramp: "I shouldn't go on to the next village—there's an outbreak of smallpox there."
Second Tramp: "Tut, I know, but the local policeman's got it."

75c Maybelline *Eyelash Beautifier* 59c

40c Libby's Queen Olives 27c

50c Bicycle Playing Cards 39c

50c Hind's Honey and Almond Cream 37c

$1.00 Amelita Bath Crystals
Specially Priced for This Sale
Amelita Bath Crystals are known for their fragrant, pleasing odor that delicately perfumes and softens the water of your bath. At this price we suggest purchasing two or three bottles.
59c

$1.00 Nujol Mineral Oil 69c

25c Wildroot Cocoanut Oil Shampoo 17c

50c Williams' Shaving Cream 39c

50c Pennsylvania Tennis Balls 39c

30c Kolynos Tooth Paste 21c

Sale of Drugs and Toilet Goods

New Store Lincoln and Wrightwood Aves. *Opens Saturday*

At All Stores Friday and Saturday Only

It Pays to Trade at a Walgreen Drug Store

WALGREEN CO.

"DRUGS WITH A REPUTATION"

Quantity Buying Permits Low Prices

60c Kotex Dozen 43c

64 Drug Stores
Loop Stores
Randolph and La Salle Streets (Burnham Building)
Clark and Madison Streets (Morrison Hotel Building)
Clark Street and Jackson Boulevard
Monroe Street and Wabash Avenue
17 E. Washington St. (Opposite Field's)
Stores in Evanston, Hammond, Oak Park, Waukegan and Milwaukee, Wis.

50c Gloss *Keeps Hair Combed* 39c

60c Danderine Dandruff Remedy 39c

$1.20 Sal Hepatica 79c

Javola Coffee *A Quality Coffee*
The equal of any 60c or 65c coffee. Freshly Roasted Every Day
Per lb., 43c
3 lbs., $1.25

Patent Medicines

$1.00 Nuxated Iron	79c
75c Bellans	59c
$1.00 Beef, Iron and Wine	83c
$1.00 Burroughs & Welcome's Blaud Compound	53c
75c Burroughs & Welcome's Blaud Pills	43c
$1.20 Father John's Medicine	93c
50c Cuticura Ointment	39c
60c Dioxigen	42c
Epsonade Salts	52c
$1.00 Burroughs & Welcome's Triple Bromides, tube	73c

Nymfaun Face Powder
A soft, clingy face powder that adheres, giving the individual a distinctive touch of refinement. Subtle and fragrant. In several popular shades.
$1.00

Rubber Goods

Atomizers
Good Quality Combination Nasal and Throat Spray.
69c

Invalid Ring
Good soft cushion rubber. Makes excellent auto seat, etc.
$2.49

Paris Fountain Syringe
Seamless, red rubber bag. 5 feet reg. tubing. With attachments. Fully guaranteed.
$1.89

Rubber Sheeting 49c | Throat Bag $1.49

Zonite

50c size, 45c | $1.00 size, 89c

Not only for cuts and burns, but for use as a daily gargle or mouth wash to prevent colds, colds and sore throat; also for feminine hygiene. Stronger than pure carbolic acid, but absolutely safe to use.

Zonite Is the Great All-Purpose Antiseptic

For Pep and Energy
Toddy

Malt-Chocolate Flavor. Serve Hot or Cold.
An ideal food for mind and body—children love it. It improves appetite and digestion—strengthens and fortifies nursing mothers, invalids and the aged. Enriches the blood.
½-lb., 28c—pound... 48c

Bug Pizen
Creates Havoc in the Bug Family. Bug Pizen kills the bugs and destroys their eggs. Especially deadly to bedbugs. 10 oz. bottle,
27c

SUNDRIES

$1.50 Barber Shears
Genuine forged steel. Choice of either nickel or gunmetal finishes. Easy to operate. $1.09

Justrite Cleaning Fluid *Does Not Leave a Ring*
Cleans silks, satins, lace, velvet and delicate fabrics. Now in 10 oz. can, 23c

Featheredge Rubber Sponge
Best quality texture rubber.
Size 8x6 ins. 43c

Mosquito Lotion
A lotion that keeps mosquitoes away from skin, reduces swelling caused by bites and acts as antiseptic.
21c

$1.50 Waterbury Thrift Alarm Clocks
Accurate timekeeper. Good strong alarm. Nickel finish.
89c

$1.50 Bath Brushes Detachable Handle $1.19

Sport Hat
Imported Toyo Panama Light, cool and comfortable. Ideal for sport or outdoor wear.
98c

75c Rubber Bath Mats
A Bath Room Convenience
A good heavy rubber bath mat. Size 22x14. Keeps floor dry and prevents slipping and accidents.
49c

$1.00 Lavoris 57c

Captain Jack Ship on Wheels
A sand toy for the kiddies.
A sturdy toy for the kiddies. Made of heavy galvanized tin painted in sky blue. Contains shovel, truck and carriage for sand.
$1.19

HOUSEHOLD NEEDS

Vanilla Extract 2 oz.	21c
Sterno Stove with one can of heat	21c
Ant. Donnelly's Soap, per bar	17c
Hanalick, for hands	21c

BABY NEEDS

Kleinert's Jiffy Baby Pants	49c
Castoria bottle	27c
Pall Mall Castile Soap, 2 for	25c
Johnson and Johnson Talc	17c
Anti Colic Nipples 12 for	50c
Horlick's Malted Milk, Hospital size	2.69

15c Gresolvent Mechanics' soap, two cans 25c

60c Boncilla Beautifier 47c

$1.50 Household and Auto Chamois 12x23 inches 93c

$1.00 San-I-Sal
The Pine Hot Spring Bath
These hot springs salts reduce you quickly in your own tub. Special this week 39c
6 for $2.25

Cigars and Cigarettes

Chesterfields, carton of 200	$1.19
Camels, carton of 200	$1.19
Limit One Carton	
R. G. Dunn Cigar, 10c size, 3 for	25c
Dutch Masters, 10c size, 3 for	25c
Gonzales, 2 for 25c size, 5 for	50c

TOILET ARTICLES

75c Theatrical Cold Cream
A quality cold cream in an attractive can. Full lb., 49c

10c Bar Auditorium Bath Soap
3 bars, 23c

50c Ab-Scent for perspiration odors 43c

$1.25 Ed. Pinaud's Lilac Vegetal 83c

30c Revelation Tooth Powder 21c

$1.25 Manon Lescaut Face Powder
All Shades 83c

10c Bar Jap Rose Soap 3 bars, 23c

$1.25 Golden Peacock Bleach Creme
Whitens your skin over night. Removes pimples, blackheads and skin blemishes. At 89c

$1.25 Van Ess Liquid Scalp Massage 93c

$1.50 Kolor-Bak Gray Hair Restorer $1.29

SWEET ME Deodorant
Quickly Relieves Perspiration Odors
23c

Stationery
Attractively Priced
Week-End Writing Packet
A handy packet containing 24 sheets and 24 envelopes of remarkably fine linen. Special for the week-end.
19c

Bathing Caps *Reduced*
$1.00 Davol Diving Helmet 63c
At these prices you can't afford to be without one of these fine looking bathing caps. Miller Alpha, Parker Stearns Caps. All Models — All Colors. Take Your Choice.
$1.50 Miller Bathing Caps 93c
$1.00 Miller Caps, Jockey model 59c
Other Caps, specially priced, 19c to 1.17

Dr. West's TOOTH BRUSH
Correctly Shaped!
The one brush to clean the teeth the one correct way! Endorsed by leading dentists. Cleans inside, outside and between the teeth.

Kaempfer's Bird Seed 23c
Bird Gravel 13c

ARMAND Cold Cream Face Powder $1.00

Kleenex Cold Cleam Remover 33c

Beauty Aids

50c Palmolive Shampoo	33c
50c Gloco for	39c
50c Ed Pinaud's Tooth Paste	43c
Nadine Face Powder	42c
Harriett Hubbard Ayer Face Powder	75c
Trejur Compacts at	50c
Dr. Berry's Kremola	$1.19

Hospital Supplies

75c Hospital Cotton, pound	39c
75c Gauze, 5 yards	47c
50c Adhesive Tape, 1 in. x 5 yds.	39c
25c Zinc Stearate	19c

50c Woodbury's Facial Cream 37c

$1.00 Lemon Facialax Three Action Cream 89c

25c Woodbury's Facial Soap Per bar 17c

LUX 9c

50c Cocoanut Oil and Egg Shampoo
Thoroughly cleanses the hair and scalp, leaving the hair silky, soft and fluffy.
33c

WALGREEN *Freshly Made* Cold Cream
Direct from our laboratories to you. Large size, 43c

$1.00 Fayro Reducing Bath Salts, 69c

Olivile Soap 3 Bars 23c

35c Gets It for corns 27c

Hofstra
A non-poisonous powder that is deadly to insects. Easily sprayed with the Hofstra gun. Gun loaded 15c
Refill package, 30c
2 oz. 30c

Dr. Scholl's Zino Pads
for Corns, Callouses, Bunions. Quick, safe and sure
33c

$1.25 Gude's Pepto-Mangan 93c

Pompeian Olive Oil

One of Nature's Greatest Tonics and Tissue Builders
A pure imported olive oil warranted to be of the very highest quality. Comes in convenient half and pint sizes.
31c and 59c

The Secret of a Skin that's "Always Young"
Leaves the skin soft as a rose petal. Thoroughly cleanses pores, removes blackheads, prevents pimples. Replaces the precious-to-youth natural complexion secretions which outdoor exposure, dry winds and cosmetics each day absorb. Endorsed by skin specialists. Won't grow hair. Agrees with tender skins. Comes in a fragrant pink cake so dainty and convenient to apply! Reg. 60c cake
49c
Just Say SEM-PRAY
Prevents Tan and Sunburn

Cutex Junior Set
When traveling or visiting over the week-end, or as an office toilet kit, this compact little set is most handy. It contains trial sizes of the most popular CUTEX preparations: Cuticle Remover, Liquid polish and Nail White, together with Emery Boards, Orange Stick and Cotton,
33c

BIOFOOD
BioFood and Blood Pressure
"I brought my blood pressure from 198 to 138; passed my insurance examination O.K."
This was written by a prominent Chicago newspaper man after he had been on Bio-Food for four months. Life insurance companies do not accept high blood pressure applicants chiefly because high pressure is a symptom of conditions in the body quickly leading to bad health.
BIO FOOD usually corrects high pressure by removing the causes. How this is done is interestingly told in a valuable booklet—"The New A B C of Health," a copy of which we will gladly give you Free of Charge.

The Perfume Shops
in Our Loop Stores

*Coty's Paris or Chypre Perf., bulk, per oz.	$1.98
Vigny's le Fleur Celeste Perf., bulk, per oz.	$3.69
Veolay Ambre Royal Perf., 1½ oz. orig.	$4.29
Lentheric Ambre Mousse Perf., travelers' size	$3.25
Coty's Emeraude Perf., 1 oz. orig.	$3.39
*Amelita Narcis Perf., purse size	98c
D'Orsay Jasmine Perf., 1 oz. orig.	$5.50
Vigny's Golliwog Perf., purse size	$1.89
*Amelita Narcis Toilet Water	$1.50
Gueldy's Le Triomphe Perf., ½ oz. orig.	$2.19

*Indicates Items Carried in All Walgreen Stores

25c Hinkle Pills 19c

Ingram's Therapeutic Shaving Cream
A Shaving Cream containing Ingram's Milkweed Cream. Acts as an antiseptic and medicinal stimulant to the skin. Relieves razor rash, lathers abundantly and gives a clean, smooth shave
48c
Ingram's Milkweed Cream, 42c and 83c

NORIDA VANITIE
FOR LOOSE POWDER
"It Cannot Spill"
Refill It Yourself with Your Favorite Loose Powder. Gilt or Nickel Silver Finishes.
Single Vanitie, Loose Powder Only, $1.50
Double Vanitie, Loose Powder and Rouge Cake, $2.00
(Not a Sifter)

Gray or Faded Hair Made Lovely Again —SAFELY!
The only Henna made under the original formula of the famous L'Oreal Paris (France) house. Made of fine pulverized henna, herbs and other harmless ingredients. One simple application. Natural shade from blonde to black
$1.47

ENOZ KILLS MOTHS
WILL NOT STAIN
Moths work all the year 'round. Do not fail to ENOZ all the garments you pack away over the winter. Save your sport and summer clothes. Spray all upholstery. Use Enoz and destroy the eggs.
Pint 79c | Pint with Spray $1.19 | Quart $1.39

Electrical Goods

Star-Rite Electric Fan
Nickel finish. Size 13x10 inches. Operates on either direct or alternating current. For home or office use. Specially priced,
$8.79

Gold Seal Marcel Waver $2.29
Star-Rite Curling Iron $3.29
Star-Rite Vitalator $11.79

Ever-Ready SHAVING BRUSH
Each bristle is thoroughly sterilized and set in hard rubber. The bristles cannot come out. Guaranteed to give exceptionally long service. $1.50 value.
$1.39

Concentrate Marsha *Bleach*
A superior bleach for tan, freckles, blotches and sallow skin. Regular use of Marsha Bleach Cream will make your skin soft, white and beautiful.
Priced at 98c

Our Luster-tone Photo Finish
We satisfy those who really appreciate high grade work.
Bring your films to any Walgreen Drug Store.

You're Always Welcome at Walgreen's

FRENCH TRYING TANKS OF AIR IN WAR WITH RIFFS

Use Planes to Replace Artillery Barrages.

BY FLOYD GIBBONS.

[Chicago Tribune Press Service.]

[Copyright: 1925: By The Chicago Tribune.]

FEZ, French Morocco, Aug. 6.—Light armored air cruisers—flying tanks—are being experimented with by French air experts as the result of the great development of low flying along the Moroccan front and the unusual markmanship of Riffian sharpshooters.

Abd-el Krim's lack of an air force, anti-aircraft force, anti-aircraft guns, artillery, and gas, has doubled the duties of the French aviators, who now swoop low along the Riffian trenches ahead of each French infantry wave, using bombs and machine guns to keep the Berber riflemen and machine gunners down, permitting the infantry to cross the fire zone and take trenches with bayonets. This method is effectively replacing artillery barrages in many instances.

The Riffians have countered by concentrating their rifle fire on the low flying planes as they pass overhead, and they have been more successful in bringing down planes in this way than ever was the case during the great war, where the planes' altitude afforded them protection. The French are now testing planes in which the pilot and observer's compartments and vital motor parts are protected by light bullet proof metal.

Need Upper Protection.

The occupants and motor must be protected from above and on the sides as well as from underneath because there is much flying through narrow ravines, where planes are frequently below the crest of hills from which sharpshooters have good shots from which sharpshooters have good shots from above. A number of French pilots have been killed and wounded in this manner. In several hours of low flying over fortified works five miles behind the Riffian front lines I was able to appreciate the need for this protection.

I thik I know what a duck feels like when it flies low over a screen of loaded shotguns. Flying men all thrill to the tingle from the sensation of sitting on top of the world. But when there comes the knowledge that a dozen keen eyes and steel barrels are immediately below aiming upward at the leather cushion on which the flyer is sitting, then the seat becomes surprisingly uncomfortable.

Armor Aids Planes.

The experience caused me to lose several things, among which was my composure and interest in the battle being waged below. The Moroccan war immediately took a tone entirely personal and not in keeping with my status as a neutral non-combatant. The riflemen below showed no appreciation of the fact that my plane carried neither machine guns, bombs, nor other weapons more offensive than a pencil. It was just plain duck shooting, but fortunately bad.

Light armor protection for pilots and observers will greatly increase the effectiveness of low flying planes engaged in smothering trench resistance to infantry attacks. The French aviators now have developed these tactics to a surprising extent, and one wonders why there are no American observers here watching the progress of this new form of warfare. They would be well received at Fez. Col. Armengaud, commander of the air forces in Morocco, told me:

"Cable our old friend, Gen. Mitchell, to come over and see the changes in the air service since the old days when we flew with him in France."

Krim Dodges Peace Talk.

PARIS, Aug. 6.—(AP)—Thus far Abd-el Krim, the Moroccan war lord, has warded off all official overtures for peace. This statement was made in official circles in Paris today.

LITTLE ORPHAN ANNIE: A Smart Young Feller

Elmer Allows Chinese Opera Much Chop Suey

At Any Rate, It Fills Air with Sound.

BY ELMER DOUGLASS.

So that's Chinese opera!

WLS was tuned in at 7:50 to get an ear full of whatever might be turned loose from the Chinese opera company production at the Coliseum annex. It was an ear full all right.

At first I thought it was a scene in a blacksmith shop, hammering out a Chinese idol or something on an anvil. In a moment the scene seemed to change to a country barnyard, with animals koo-koo-kooing, chickens cackling, birds twittering in cherry trees, and farm hands hammering around the woodshed, with the flute and piccolo section of the WLS cornhuskers' orchestra practising and occasionally the piping of children's voices. Then the scene seemed to shift to the Lincoln park bird house with its chatter of birds at the 4 o'clock feeding time.

Later on Announcer George Hay broke in and explained that the story was one of murder, intrigue, and all that goes with it.

Serious for a moment: The general impression of this music was that it was pre-impressionism; everything being flute-like and percussion instrumentation.

These instruments were in a sense musical, and in harmonious pitch [about as harmonious and foreign as chop-suey]! Although in one instance a leit-motive running "sol, me, la, me, sol" [that's a fact!] one strange thing, the spoken, rather piping spoken [or were they sung?] words were uttered in exact time with the even measured beats—the "beats" usually being by a certain persistent percussion devil.

Some analysis! Some opera!

All right, I wonder how many of the radio audience who heard any portion of the Chinese opera and heard Cora Woolverton, pianist, WEBH, 8:15, play Cyril Scott's "Etude," could fail to compare this modern impressionist's study [with its dissonances and inharmonious tonal effects], and fail to draw some parallel Chinese puzzle conclusions? Especially was the comparison noticed when from KYW, 8:40, that concord of harmony, Strauss' "Blue Danube Waltz" and Brahm's plaintive "Cradle Song," were played by Burley Shirley, pianist.

P. S.: I neglected to quote an interesting portion of a radio address by one of the directors of the Chinese opera company, as follows: "Ummmm ahhhhh dooooo suuuuu wuu ahhhhhh leeee ahhhh wong song ahhhhh. Good Night."

(Friday, Aug. 7, 1925.) RADIO PROGRAMS FOR TODAY (Daylight saving time throughout)

THIS evening's radio production, "West of the Great Divide," will be presented at 8:30 by W-G-N, THE CHICAGO TRIBUNE station on the Drake hotel. Edwin House, the bass-baritone, is the featured player, assisted by the Chicago Lyre trio and the W-G-N String trio. Mr. House will be heard in "Trails," "The Cowboy's Prayer," "Out Where the West Begins," and other melodies. "Pale Moon" will be the theme melody of the colorful production, played by the trio through all the announcements.

EDWIN HOUSE. [Drake Photo.]

Clem Dacy and Jess Jordan are to top off the jazz scamper this evening at 10:30, in a number of gay duets, assisted by the Drake hotel dance orchestra and Maurie Blumenthal.

DETAILS OF TODAY'S W-G-N PROGRAM.
[Wave length 370 meters.]

12:40 to 2:30 p. m.—Luncheon concert by Drake concert ensemble and Blackstone string quintet.
2:30 p. m.—Rocking chair time—music; excerpts from Chicago Tribune and Library.
5:30 p. m.—Skeezix time for the children.
6:20 p. m.—Closing stock exchange quotations by Paul H. Davis & Co.
6:30 to 7:30 p. m.—Dinner concert by Drake concert ensemble and Blackstone string quintet.
8:30 to 9:30 p. m.—W-G-N radio production, "West of the Great Divide."
10:30 to 11:30 p. m.—Drake hotel dance orchestra; Clem Dacy and Jess Jordan; Maurie Blumenthal.

OTHER LOCAL PROGRAMS

6:30 and 7 a. m.—KYW [536]. Y. M. C. A. morning exercises. 7:30—Fifteen minute devotional period.
10—WLS [345]. Weather; home question box. 11—Chicago poultry, butter, and egg markets.
11—KYW [536]. Butter and egg quotations. 11:35—Table talk by Georgiena Dunn.
11—WQJ [448]. Home economics program.
11—WHT [400]. Household hints; music.
12—Al Carney, organ. 12:45—Weather; live stock reports.
12—WDZ [217]. Stocks; weather; vocal and instrumental numbers.
1—WHT [400]. String trio.
1—WLS [345]. Farm program; Martha Meier, contralto; weather. 2—Closing live stock, grain, fruit, and vegetable markets.
2:55—WMAQ [448]. Cubs-Philadelphia baseball game.
5 to 6:45—WGES [250]. John Rankel, baritone; Madeline Read, contralto.
5:30—WBBM [226]. Kiddies' hour.
6 to 8—WIBO [226]. Concert trio; William Benson, tenor; Otis Jester, soprano.
6—WMAQ [448]. Organ. 6:25—Family alter league. 6:35—Orchestra.
6—WBCN [266]. Juvenile period.
6:30 to 9—WLS [345]. Organ. Concert; lullaby time; Jean St. Anne, baritone.
6:30—KYW [536]. Baseball scores. 6:35 to 7—Children's bedtime stories. 7—Concert.
7 to 10:30—WMBB [250]. Vocal and instrumental numbers.
7 to 8—WQJ [448]. Concert; North Shore Motor club road report; Arthur Kay, violin.
7 to 8:25—WHT [400]. Dean Remick, pianist; Bryce Talbot, baritone; Al Carney.
7:30 to 8:30—KYW [536]. Musical program.
7:30 to 8:30—WEBH [370]. Orchestra; Hildred Hanson Hostetter, soprano.
8 to 9—WBCN [250]. Back porch hour; WBCN hobby club.
8 to 9:30—WMAQ [448]. Orchestra; Miss Ragnhild Johnson, contralto.
8 to 10—WBBM [226]. Orchestra; William Molnaire; Sunset male quartet.
8:45—WHT [238]. Orchestra.
9 to 11:30—WLS [345]. Farm program; Kenneth Clark, Hawaiian guitar; Old time songs; orchestra; organ; Martha Meier.
9:30 to 10:30—WEBH [370]. "The Firefly." WEBH light opera company.
10 to 12—WBCN [266]. Request program.
10 to 11:30—KYW [536]. Midnight revue.
10 to 1 a. m.—WQJ [448]. West Bros.; Blanche and Ruby Bale; William Richardson, baritone; Fontella trio, and others.
10 to 1 a. m.—WOK [217]. Harold Morava, tenor; Ned Becker, comedian.
10 to 1 a. m.—WOK [217]. LeRoy North; Harry Davis, tenor; Bye harmony team.
10 to 2—WIBO [226]. Vocal and instrumental numbers.
10:30 to 1—WGES [250]. Orchestra; Gail Bandell; Harbor trio; orchestra.
10:30 to 12:30—WHT [400]. Vocal and instrumental numbers; Al Carney, organ.
11:30 to 1—WEBH [370]. Orchestra; Three Musketeers; Rita McFawn, soprano.

OUTSIDE CHICAGO

6—WSB [428], Atlanta. Songs; bedtime stories.
6:30—WCCO [416], St. Paul-Minneapolis. Children's hour.
6:45—WJJD [302], Mooseheart. Music.
6:45—WOC [483], Davenport. Chimes concert.
7—WCCO [416], St. Paul-Minneapolis. Concert.
7—WHAD [275], Milwaukee. Organ.
7—WOAW [526], Omaha. Orchestra.
7:30—WFAA [476], Dallas. Symphony orchestra.
7:30—WSMB [319], New Orleans. Music.
8—WEAF [491], New York. Goldman band concert.
8—WTAS [302], Elgin. Musical program.
8:30—WBAP [476], Fort Worth. Musical program.
8:30—WHO [526], Des Moines. Musical program.
8:30—WHAS [400], Louisville. Concert by M. E. Church orchestra.
8:30—WJY [405], New York. United States navy night.
8:45—KDKA [309], East Pittsburgh. Concert.
9—WCCO [416], St. Paul-Minneapolis. Musical program.
9—WDAF [366], Kansas City. Popular program.
9—WOC [483], Davenport. Musical program.
9—WOO [508], Philadelphia. Organ recital; German program.
9—WORD [275], Batavia. Contralto and soprano.
9—WWJ [353], Detroit. Orchestra.
9:30—WHAD [275], Milwaukee. Orchestra.
9:30—WMC [500], Memphis. Novelty orchestra.
10—WJAR [306], Providence. Orchestra.
10—WGR [319], Buffalo. Lopez orchestra.
10—WHK [273], Cleveland. Dance music.
10—WOAW [526], Omaha. Band concert.
12—WMC [500], Memphis. Midnight frolic.

CARSON PIRIE SCOTT & CO

Wool Knit Bathing Suits
For Women, Misses and Girls
$4.50 to $6.50

Splendid choice for those making a belated selection are these bathing suits. They are the sort favored by swimmers and the pricing fits into a moderate plan of expenditure.

Pipings on Misses' Suits
Bright Stripes on Women's Suits
Ribbed Knit Suits for Girls

The suit for misses is in green or black. At center. $5. The suit in ribbed knit weave, for women, in black or red. At right. $6.50.

Girls' suits in 10, 12 and 14-year sizes, at the left, in green, orange, blue and scarlet. $4.50.

Fourth Floor, North and East.

Jumper Skirts, $3.95

MANY styles. Some are of plaid or striped flannel. Others are of plain wool fabrics. Colors are varied. $3.95.

Fourth Floor, North.

THE DAVIS COMPANY

State—Jackson—Van Buren Telephone Wabash 9800

"Brown-Bilt" Shoes
One Feature Offer in Our AUGUST SHOE SALE

Reduced to

$4.65

Brown-Bilt Shoes and Oxfords

BLACK OR BROWN SOFT FINE KID

Pliable tread shoes and oxfords that bend with the foot. The soft pliable kid leather makes for comfort from the start and they are priced very low for this August Sale.

Brown-Bilt Shoes

THE DAVIS STORE—SECOND FLOOR—NORTH

CLOSING OUT PIANO SALE

OF NEW AND USED PIANOS
at PRICES and TERMS that are almost unbelievable

For Two Days Only—Friday and Saturday

REASON: Our store is packed full of new and used Pianos that have accumulated during the last few months. Now, we have made up our minds to sell every one of these Pianos AT ONCE. We have sense enough to realize the only thing that will dispose of this mammoth stock QUICKLY is the PRICE, and what we do not sell within the next two days we will put back into stock at the regular retail price. SO GET BUSY, MR. PIANO BUYER, AS WE WILL NOT REFUSE ANY OFFER WITHIN REASON. Among the Sale Pianos you will find such well-known makes as Emerson, Conover, Milton, Kimball, Vose & Sons, Schultz, Kingsbury, Henry F. Miller, Steinway, Chickering and others too numerous to mention.

LAST NOTICE This Sale Will Positively Close Saturday Night, August 8th, at 10:30 o'Clock.

FREE—IN YOUR HOME—60 DAYS
COME IN AND ESTABLISH A LITTLE CREDIT

$220

FOR THIS BEAUTIFUL PLAYER-PIANO, INCLUDING FLOOR LAMP, ROLL CABINET, BENCH AND 50 MUSIC ROLLS

NOTICE the PRICES on PLAYER-PIANOS for the NEXT TWO DAYS. POSITIVELY we do NOT believe that THESE PRICES can be DUPLICATED ANYWHERE in the UNITED STATES.

$500.00 Player-Piano . . . . . Now $109
$575.00 Player-Piano . . . . . Now $143
$600.00 Player-Piano . . . . . Now $185
$650.00 Player-Piano . . . . . Now $255
$750.00 Player-Piano . . . . . Now $275

Notice the Special Prices on Upright Pianos for the Next 2 Days

10 Upright Pianos, all finishes. Each $40
15 Upright Pianos, all finishes. Each $55

Others at $65, $75, $90 and $120

Terms as low as $1.00 per week

UNION PIANO COMPANY

335 SOUTH WABASH AVENUE
Four Doors North of Van Buren Street
The Only Union Piano Company in America
OPEN EVERY EVENING DURING THIS SALE
PHONE WABASH 2159

Copyright, 1925, By Union Piano Co.

Safe Milk and Diet For Infants, Invalids, The Aged

A Light Lunch at Any Time

For all members of the family, children or adults, ailing or well. Serve at meals, between meals, or upon retiring. A nourishing, easily assimilated Food-Drink which, at any hour of the day or night, relieves faintness or hunger.

Prepared *at home* by stirring the *powder* in hot or cold water. *No cooking.*

LEA & PERRINS' SAUCE
Makes Beef Loaf taste better

Has Your dog Distemper?

It is very serious. Treat it at once. Get SERGEANT'S DISTEMPER MEDICINE. $1.20 at drug, sport and seed stores, pet shops, or by mail.

Free DogBook. Polk Miller's famous Dog Book on Diseases of Dogs, care, feeding and breeding with Symptom Chart. Write for it.

Our FREE ADVICE SERVICE answers without charge any question about your dog's health. State symptoms, age and breed when writing.

Sergeant's DOG MEDICINES
Polk Miller Drug Co., Inc.
1203 East Main St. Richmond, Va.

Cuticura Talcum
Unadulterated
Exquisitely Scented

Advertise in The Tribune

The National Bank of the REPUBLIC
OF CHICAGO
La Salle and Adams Streets
Phone State 4600
JOHN A. LYNCH, *Chairman of the Board*
DAVID R. FORGAN, *Vice Chairman* GEORGE WOODRUFF, *Vice Chairman*
HUGO E. OTTE, *President*

Another Brand New "Republic" Service
that offers a
6% to 10% Saving
on Railway and Steamship Fares

THE *"Republic"*—in cooperation with the railway and steamship lines named at the bottom of this announcement—offers the public a brand new travel plan by which it is possible to purchase railway and steamship tickets on the weekly payment plan, and—by so doing—secure a reduction of 6% to 10% from the lowest published fares at the time the trip is made.

This new service—known as the "American Travel Plan"—will make it possible for you to visit Florida and other Southern points this winter at a decided saving in transportation costs. We cordially invite you to make use of it.

How the American Travel Plan Works

The American Travel Plan is extremely simple. You merely decide *where* you want to go and *when* you want to go. You then purchase your ticket by making 32, 25 or 20 weekly deposits at this bank, receiving as your receipt for each deposit a stamp showing the amount paid. As soon as all of your payments have been made, you secure your transportation tickets at a reduction of 6% to 10% over the lowest published rate at the time your trip is made.

That you may understand exactly how the plan works, let us suppose you wish to go to Tampa, Florida, next winter. The round trip tourist fare at that time will be approximately $84.18. You, therefore, adopt our 32 Week Deposit Plan. At the conclusion of these payments—you are issued your transportation at a saving of 10% over the *lowest published rate* at the time you make the trip, which would give you approximately $84.18 worth of transportation for $75.77—a direct saving to you of $8.41.

There are three plans open to you, as follows:

32 week plan—you make 32 weekly deposits and save 10%

25 week plan—you make 25 weekly deposits and save 7½%

20 week plan—you make 20 weekly deposits and save 6%

Why not decide now to visit New Orleans, Biloxi, Tampa, etc., this winter by taking advantage of the American Travel Plan offered by this bank? Call or write our Savings Department for further particulars.

Other trips will be outlined later via the following carriers:

Chicago & Eastern Illinois Railway
Illinois Central System · Goodrich Transit Company
Gulf and Ship Island Railroad · Michigan Transit Co.
Chicago, Duluth & Georgian Bay Transit Co.
Gulf, Mobile & Northern Railroad Co.
Gulfport & Mississippi Coast Traction Co.

Participating Carriers:
Gulf and Southern Steamship Company
Standard Fruit and Steamship Company

Consult Our Travel Bureau

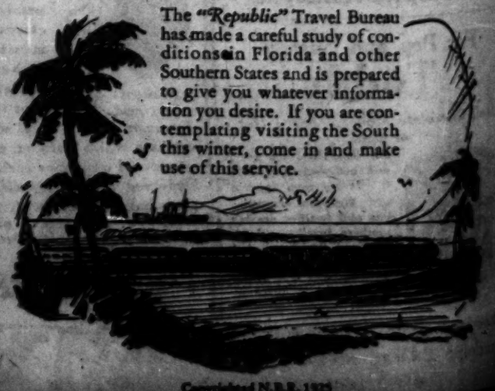

The *"Republic"* Travel Bureau has made a careful study of conditions in Florida and other Southern States and is prepared to give you whatever information you desire. If you are contemplating visiting the South this winter, come in and make use of this service.

Copyrighted N.B.R. 1925

Bank of the
UBLIC
HICAGO
Adams Streets
ate 4600
Chairman of the Board
GEORGE WOODRUFF, Vice Chairman
TTE, President

Brand New
" Service
ffers a
% Saving
Steamship Fares
operation with the railway
ned at the bottom of this
ublic a brand new travel plan
rchase railway and steamship
nt plan, and—by so doing—
10% from the lowest pub-
ip is made.
n as the "American Travel
e for you to visit Florida and
Winter at a decided saving in
rdially invite you to make

American
an Works
understand exactly how the plan
works, let us suppose you wish
to go to Tampa, Florida, next
winter. The round trip tourist
fare at that time will be approx-
imately $84.18. You, therefore,
adopt our 32 Week Deposit
Plan. At the conclusion of
these payments—you are issued
your transporta-
tion at a saving of
10% over the *lowest published rate* at the
time you make the
trip, which would
give you approx-
imately $84.18
worth of transpor-
tation for $75.77—
a direct saving to
you of $8.41.

pen to you, as follows:
e 32 weekly and save 10%
e 25 weekly and save 7½%
e 20 weekly and save 6%
lew Orleans, Biloxi, Tampa, etc.,
e of the American Travel Plan
ite our Savings Department for

er via the following carriers:
Illinois Railway
oodrich Transit Company
ad · Michigan Transit Co.
orgian Bay Transit Co.
thern Railroad Co.
i Coast Traction Co.
g Carriers:
teamship Company
teamship Company

sult
el Bureau
lic" Travel Bureau
reful study of con-
lorida and other
es and is prepared
whatever informa-
re. If you are con-
visiting the South
ome in and make
yice.

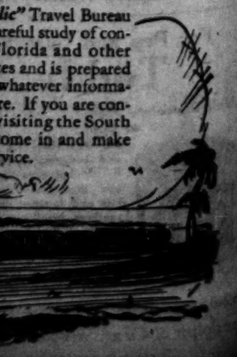

I.B.R. 1925.

GUARD ARTILLERY STARTS 90 MILE HIKE TOMORROW

Skeleton Regiments Will March to Camp Grant.

Maj. Gen. Milton J. Foreman, commander of the 33d division, Illinois National Guard, believes it is just as important for a guardsman to know how to get to an objective as it is for him to know how to act when he arrives there.

Accordingly, under his direction, three skeletonized regiments, selected from the division's three artillery units, will start off tomorrow morning on the march for Camp Grant. In size and completeness it will be a unique military maneuver in Illinois. The guardsmen will travel along the main roads leading to Camp Grant, with full equipment. The guns will be there, so will the limbers, the caissons and all. Many of the gun carriages and most of the guns saw service in the Argonne and at St. Mihiel.

Maj. Wood Commands 122d.

Maj. Frank O. Wood will command the 122d field artillery group. It will leave the armory early tomorrow, will proceed to Elgin and from there take route No. 5 through Marengo and Belvidere to Rockford. The total mileage will be about ninety miles.

Lieut. Col. Clinton Gossett is to be in charge of the 124th field artillery, which will march from the armory to Geneva, there to join two Aurora batteries. They will follow route No. 6 to Rochelle and then take the Meridian highway to Camp Grant. The journey approximates 100 miles.

Capt. Dell B. Hardin will take the motorized 123d artillerymen from their headquarters at Monmouth to Galesburg, where they will join Battery A. After spending Saturday night at Galva they will march their five ton tractors and their 155s more than 160 miles into camp.

Foreman to Observe March.

Gen. Foreman, members of his staff, and Col. Edgar A. Myer, chief regular army instructor in the state, will observe the units while on the march.

The maneuver is preliminary to the annual encampment to be held at Camp Grant from Aug. 15 to 30. More than 9,000 men, comprising all the units of the division excepting the anti-aircraft regiment, will go into training for those fifteen days.

TIRED OF LIFE, KILLS HERSELF.

Mrs. Philomena Corsolino, 21, 627 South Paulina street, died of a self-inflicted bullet wound at the county hospital yesterday. She left a note for her husband saying she loved him, but was tired of life.

GOBS FROM U. S. CRUISER FLEET VISIT TASMANIA

HOBART, Tasmania, Aug. 7.—(AP)—Tasmania's American visitors, the officers and men of light cruiser division 2 of the United States fleet, spent today in sightseeing. The four cruisers will sail for New Zealand at four p. m. tomorrow. Gov. Stradbroke of Victoria will continue his journey on the U. S. S. Richmond and will visit the governor general of New Zealand.

Melbourne Misses Gobs.

MELBOURNE, Aug. 7.—(AP)—This city assumed its usual appearance today, the now familiar American naval uniforms being greatly missed. The contingent of the United States fleet which had been here two weeks sailed yesterday for New Zealand ports.

The destroyer Chase returned to port today, having developed engine trouble. The Seattle, flagship of the fleet, and the Pennsylvania also developed engine trouble after leaving Melbourne, but it was of a minor character and they were able to proceed on single screws.

Lusitania Victim's Widow Arrested in Paris Mystery

[Chicago Tribune Press Service.]

PARIS, Aug. 6.—A Russian born woman, Nadine Proctor, reported to be the widow of Percy Proctor of Cincinnati, who perished on the Lusitania, was arrested today. The police are making a great mystery of the case. She is an American citizen and served with the American Red Cross during the war. She is well known in Paris. Her maiden name was Nadine Wengneroff.

for best results—
Bohemian Hop-Flavored
PURITAN MALT
—ask your grocer

BOY SOLDIERS PARADE BEFORE SCHOOL HEADS

(Picture on back page.)

To the stirring notes of "The Chicago Tribune Military March," six companies of sun tanned youths at Camp Roosevelt, most of them from Chicago, marched in review yesterday for a special inspection by Col. Edward B. Ellicott, president of the board of education, and William McAndrew, superintendent of schools, guests of honor, and officers of the camp.

The parade, held on the Fort Sheridan rifle range, was the closing feature of a three hour tour of the camp by the school officials.

Uniformed and bearing rifles, the 500 young soldiers maneuvered in a manner that would have been a credit to veteran troops. It was a stimulating scene, the music, flag, the tramp and salutes recalling vividly the days of 1918.

Good for All Boys, Ellicott Says.

"If I had my way, every boy in Chicago would be in a camp like this," said Col. Ellicott after the review. "Discipline, healthy outdoor life and, incidentally, a little study, are an unbeatable combination."

Preceding the review Col. Ellicott and Mr. McAndrew were conducted through the camp school classes by Lieut. Col. Angus Hibbard, chairman of the camp, and Maj. H. H. Moore, commanding officer. They visited junior and senior high school classes, full credit for which is given in Chicago schools. Attendance at the school is voluntary, but nearly one-half the boys in the camp are enrolled, according to Capt. J. C. Thompson, principal.

As the group of visitors and officers entered each room, the boys snapped to sitting attention and later returned to work at the command "Carry on!" At the close of the inspection the classes cleared the buildings in a fire drill in thirty seconds.

Eat Lunch in Mess Hall.

At noon the guests ate in the big mess hall with "the gang." the menu being spare ribs and sauerkraut, and later inspected tents, Red Cross and Y. M. C. A. headquarters and viewed a boxing bout between "Battling" Moore and "Toughy" Friduss, both of the junior company, while a hundred boy fans howled their approval.

The camp has been in session six weeks and will close Aug. 15. The most important activity still remaining on the schedule is the staging at 7 o'clock tomorrow night of a mock reproduction of the battle of the Washita, Custer's first engagement with the Indians in 1870. A hundred boys in war paint and feathers will represent Indians who will scalp about that many soldiers during the pageant.

GENTS OF RANGE OFFER REFINED BUT REAL RODEO

(Picture on back page.)

If a cowboy contestant abuses the live stock, drinks hard liquor, or becomes quarrelsome while the world's championship rodeo exhibition, to be held in Grant Park stadium Aug. 15 to Aug. 23 is in progress, he will be barred from sharing in the prize money and will forfeit his entrance fees.

Tex Austin, who is managing the rodeo, yesterday made public the rules. Every broncho, steer, and calf will be given all possible protection from unfairness or injury, he asserted, and all the contestants must behave in a sportsmanlike manner.

All Real Contests.

"The contests will all be on the level," he continued. "You can't make any arrangements with a bucking horse or a wild steer. And everybody in the contests is paying his own way here to get a chance at the $30,000 in prizes which will be distributed."

When a cowboy attempts to ride a broncho, he must cinch his own saddle. All spur rowels must be covered, with no steel showing. Riding must be done with plain halter and one rein and no tape will be allowed on either rein or stirrups.

Here's a Large Order.

The intention, according to Austin, is to make the contest, insofar as possible, as even as possible between the men and the animals. Cowboys must not tamper with the steers; if they do they are disqualified. And if a steer isn't wrestled to the ground, all four feet and head straight out, in two minutes he wins his battle.

"We urge those who have heard the charges of brutality to witness the exhibition," Austin said.

Offer to Extend Evanston Trolley Line Withdrawn

Charles W. Speed, president of the Evanston Street Railway company, announced yesterday that an offer of the company to extend the Central street line for three-quarters of a mile had been withdrawn. He assigned delay on the part of the city council in passing the necessary ordinance as the reason. Mayor Charles H. Bartlett said the ordinance as presented did not meet with the approval of the council.

Largest Exclusive Distributors of Men's Furnishings in Chicago

$1

SHIRT SALE

Broken lots of BEDFORD shirts that formerly sold to $3 to be closed out at once!

Featured are-

Collar attached, collar to match and neckband styles in—

Silk Striped Madras,
Corded Madras,
Woven Oxfords,
Scottie Flannels,
French Penangs,
and many neat novelty effects.

This is the greatest Shirt Sale ever offered in Chicago.

Early selection advised.

No mail or telephone orders

BEDFORD SHIRT CO
Established 1903 H. JOSELIT, President
63 W. Madison 10-12 S. Dearborn
232-234 S. State Clark & Van Buren 41 W. Adams
Randolph & Dearborn 20 E. Monroe 24-26 E. Adams
The Bedford stores are open Saturday evenings

MEN and WOMEN

DO YOU WANT TO MAKE MONEY ON YOUR SPARE TIME

? ? ?

NORTH SIDE REALTY CO. SALES SCHOOL

SOLON FIELDMAN
Director-Lecturer

Will give you the best course of training in subdivision realty selling that money can buy absolutely

FREE

1. You will be instructed.
2. You will be licensed.
3. You will be guided to your leads.
4. You will be helped by our experts in making your sales.
5. You will be making big money while learning to sell.
6. You will be benefited by the instruction thruout your life.

First Lecture: Monday, August 10, 1925, 8:00 P. M.
SUBJECT: "WHAT IS THE TRUE SPIRIT AND TEST OF REAL SALESMANSHIP?"

Second Lecture: Wednesday, August 12, 1925, 8:00 P. M.
SUBJECT: "WHAT IS THE ACID TEST OF A REAL INVESTMENT?"

Third Lecture: Friday, August 14, 1925, 8:00 P. M.
SUBJECT: "WHAT IS THE DIFFERENCE BETWEEN LOANS, INVESTMENTS, SPECULATIONS AND GAMBLES?"

Fourth Lecture: Monday, August 17, 1925, 8:00 P. M.
SUBJECT: "WHAT MUST A SUBDIVISION SALESMAN KNOW TO SUCCEED?"

Fifth Lecture: Wednesday, August 19, 1925, 8:00 P. M.
SUBJECT: "WHAT MUST WE DO TO MEET AND OPEN THE MIND OF A PROSPECTIVE BUYER?"

Sixth Lecture: Friday, August 21, 1925, 8:00 P. M.
SUBJECT: "WHAT MUST WE DO TO DEVELOP A POSITIVE AND PLEASING SALES PERSONALITY?"

The entire course is fundamental and vitally important and your attendance at each and every lecture is your only obligation. You will find the course dynamic, inspiring, highly informative and eminently practical.

Our auditorium is large, airy, cool and comfortable.

Our wonderful Dempster "L" Extension properties challenge comparison from every point of view—particularly in location, price and terms.

ENROLL AT ONCE

Only those enrolled will be admitted. If you cannot call immediately, enroll by telephone, CENTRAL 8867, or write.

NORTH SIDE REALTY CO.
Suite 713—77 W. Washington St.

CARSON PIRIE SCOTT & CO

A Clearance Sale of Men's and Young Men's

SUITS

Extreme reductions for immediate clearance—suits from incomplete size and pattern assortments, including every smart style of the season.

Specially Priced

$38

Extra Trousers to Match, $8

Savings of the kind that will make it profitable for men to buy one or two suits now, even if they don't intend to use them for some time to come.

Every suit is from our regular stocks, so men may be certain of the high standard of fabric quality and workmanship. $38.

Second Floor, South.

for Stout Women
Sizes 38 to 56

Lane Bryant
101 N. WABASH AVE.
New York Brooklyn Philadelphia Detroit St. Louis

ALL DAY TODAY—AND TOMORROW TILL 1 P.M.

LAST CALL!
Silk and Cotton
DRESSES
Of the Better Kind

$7.50 and $15
Val. to 29.85 Val. to 49.75

SECOND FLOOR.

Here is an exceptional opportunity to select charming Summer dresses, suitable for afternoon or evening functions. Slightly broken lines but they include Tub Silks, Printed Silks and Georgettes, and there are Beaded French Voiles (very fine), real Irish Linens, embroidered Voiles and Normandy Voiles. Extraordinary values being offered in this sale to make room for our new fall and winter displays.

Georgette Over Printed Crepe, $15

New Autumn Frocks

Specially Priced $25 *Sizes 38 to 56*

Slenderizing silhouettes featuring the new wide hem-lines, back flares, inverted pleats, godets and jabots in shades of purple, pencil blue, black and navy developed in the new fabrics for fall and Winter wear, which include Canton Crepes, Crepe Satins, Satin Cantons, shimmering Satins, Georgettes, Chiffons and Crepe de Chine, and all specially priced at $25. SECOND FLOOR

Underwear and Bathing Suits

Second Floor

White Flannel Golf Coat with silk braid, 5.00

Sizes 38 to 56 bust—to 45 waist—to 70 hip

NIGHTGOWNS of fine nainsook with new embroidery and lace trimming. Several styles, cut full and roomy, at 1.19

TUB SILK SLIPS, deep hem of same material; large assortment of colors; a very pretty and practical garment, 4.95

KNIT UNION SUITS, bodice and built-up shoulders. Our usual 1.50 grade, just to introduce our new underwear department, at 98c

Bathing suits being closed out below wholesale cost.

TAILORED FLANNEL GOLF COATS bound with silk braid, in all colors, up to size 56. $8.75 values at $5

No layman should ever pare a corn

A corn razor in the hands of a layman is a dangerous instrument. A slip of the blade often means infection. And infection many times leads to serious results.

Corn-paring should be done by a skilled chiropodist—never by an amateur.

The best way to end a corn at home is to use Blue-jay.

Blue-jay is, indeed, the sure, safe and easy way to end a corn at home.

A tiny cushion, cool as velvet, fits over the corn—relieving the pressure. The pain stops at once. Soon the corn goes

Blue-jay leaves nothing to guess-work. You do not have to decide how much or how little to put on Each downy plaster is a complete standardized treatment, with just the right amount of the magic medication to end the corn.

Blue-jay

THE QUICK AND GENTLE WAY TO END A CORN

Tobey

Furniture · Curtains · Rugs
Interior Decoration

Semi-Annual Sale

Furniture in this sale is priced lower than it has been for many years.

Large quantities of furniture have been purchased at great discounts for this sale and reductions have been made throughout our regular stock.

The advance fall exhibition pieces of some of America's best makers are offered during this sale at reductions of 10 to 25 per cent.

A Great Purchase of French Furniture

One of the special purchases is a magnificent collection of French reproductions consisting of lacquer cabinets, desks, pier bookcases, lingerie chests, small coffee tables with imported marble tops and some quaint pieces of provincial furniture from Normandy, Brittany and the Provence.

Needle Point Love Seat
$315, *Regularly $350*

A love seat that is one of the outstanding pieces of this purchase. The seat and back are of very fine hand-made needlepoint and the large center is of petit point.

French Arm Chair, $145

The needle point tapestry and the frame of this chair were imported from France and put together in this country to insure the durability of the frame and upholstering. The woodwork is beautifully carved and the needle point tapestry comes in many charming, colorful designs.

High Back Needle Point Chair
$159, *Regularly $180*

This high-back chair is very beautiful with its hand carving, covering of needle point and generous proportions.

Imported Coffee Table
$29.50

A remarkable value in a Louis XV. design from a new importation. It is beautifully hand-carved and has a marble top. Twenty inches high.

Other Pieces of Note

A beautiful red lacquered secretary. This is a very fine example of the English lacquer work. *Regularly $350*, now $315.

Louis XV. sofa covered in Italian brocade. *Regularly $660*, now $595.

Lacquered top coffee table. *Regularly $90*, now $79.

Normandy arm chair. *Regularly $100*, now $89.

Walnut coffee table with Turkish style top. *Regularly $90*, now $81.

The Tobey Furniture Company
Chicago New York
Wabash Avenue and Washington Street

JAPAN WARSHIP BEARS BANCROFT HOME FOREVER

Tokio Folk of All Ranks Pay Last Tribute.

BY RODERICK MATHESON.
[Chicago Tribune Press Service.]
[Copyright: 1925: By The Chicago Tribune.]

TOKIO, Aug. 6.—The Japanese cruiser Tama, bearing the body of the late Edgar A. Bancroft of Chicago, United States ambassador to Japan, left Yokohama at 3 p. m. today for the United States. High officials accompanied the body from Tokio to Yokohama for the beginning of the last long journey home. As the coffin was being taken to the cruiser on a launch, warships in the harbor fired a salue.

Japan's mightiest gathered at the little unpainted procathedral here earlier in the day to pay their respects to the memory of the late ambassador, whom the Rev. Cleland B. McAfee of Chicago eulogized as "one whom Japan learned to trust because he was what he seemed."

St. Andrew's is a typical rustic church such as may be seen in the backwoods in America. The imperial princes and princesses, Japanese nobility, the premier, and the majority of the cabinet in glittering gold braid decorations, and scores of diplomats in full ceremonial dress were present, while crowding outside were many hundreds of humbler Japanese.

Bishop McKim led the services, assisted by Japanese clergymen. The Rev. Dr. McAfee gave a sermon in simple, eloquent English with a tinge of internationalism. He said Mr. Bancroft was the highest type of American patriot, his heart and mind together serving the world, while he was intensely American. He sketched the envoy's life in Chicago, where his services for the country were for saner corporation laws and fairer treatment of Negroes. He hinted at the American exclusion act when he said: "No injustice is so great as when angry men attempt to do justice," and "Much legislation enacted to meet an emergency requires later calmer readjustment."

Prince Yamashina represented the emperor at the service.

Tacna-Arica Commission Works on Voting Rules

ARICA, Chile, Aug. 6.—(AP)—The Tacna-Arica plebiscite commission, with Gen. John J. Pershing presiding, met this morning to consider work of the rules committee, which was ready to submit an opinion on the American proposals as to rules and procedure.

ALL COFFEE STATES OF BRAZIL JOIN IN BOOSTING PRICE

RIO DE JANEIRO, Brazil, Aug. 6.—The coffee growing states of Brazil have resolved to coöperate with the state of Sao Paulo in efforts to maintain the prices of coffee by regulating deliveries for exportation at the ports, thereby avoiding flooded foreign markets after the coffee harvest.

An important meeting of coffee growers of the state of Minas Geraes, which now is producing a crop averaging one-third of that of Sao Paulo, has resolved to support the policy of Sao Paulo coffee growers of limiting shipments to the export ports, Santos and Rio de Janeiro.

It is stated, however, that the Minas Geraes coffee growers are opposed to the policy of fixing prices by purchasing stocks offered on the exchanges, which policy has been followed previously and which has been criticized by the department of state at Washington. It is also reported that the Sao Paulo plantation owners have resolved to abandon this policy.

OWEN F. ALDIS PROBABLY TO BE BURIED IN PARIS

Owen Franklin Aldis, retired real estate man of Chicago, who died in Paris, France, Wednesday, probably will be buried there, it was announced by relatives here yesterday.

"The plans have not been announced, but I presume my uncle will be buried in Paris," Graham Aldis said yesterday. "He had lived in France for the last fifteen years and his widow is a French woman, so it is almost certain he will be buried there."

Benjamin Bosse, Oak Park Pioneer, 81 Years Old, Dies

Benjamin Bosse, 81, of 824 South Wesley avenue, Oak Park, a resident of Oak Park since 1871 and a retired carpenter contractor, died of heart disease at his home yesterday. He was one of the founders of the Catholic Order of Foresters. He is survived by his widow, two daughters, Mrs. C. Christin, and Mrs. E. J. McGory, and four sons, Alfred, Joseph, Leon, and Albert. Funeral today from the Notre Dame church, and burial in Mount Carmel.

Rock Island Lines to Give Dinner for 50-Year Vets

Twenty-three pensioned employés of the Rock Island railroad, all of whom were active in the service for more than fifty years, will attend a dinner to be given in Kansas City on Oct. 12 in connection with the observance of the road's seventy-third anniversary. Five of the old-timers are Chicagoans.

MRS. SHERIFF OF CHICAGO IS DEAD IN PARIS

Mrs. Marguerite Mitchell Sheriff, a member of one of Chicago's oldest families and a daughter of the late William H. Mitchell, bank builder and capitalist, died yesterday in Paris, France.

Mrs. Sheriff left her home at 1200 Lake Shore drive last February to make a tour of the world. With her were her son and her daughter, Rothwell and Kathleen. Early in July they visited Mrs. Sheriff's sister, Mrs. Arthur Acton, whose home is in Florence, Italy. Together they went to Venice and while there Mrs. Sheriff contracted an intestinal infection attributed to impure drinking water.

Illness Baffles Physicians.

Doctors there were unable to diagnose the case and she was rushed to Paris. There every modern medical means was resorted to to combat the strange malady without success. Mrs. Acton and the two children were at her bedside when she died.

Mrs. Sheriff was married to Andrew R. Sherriff, a lawyer, Oct. 17, 1900. They had three children. She was granted a divorce in 1915 on the ground that he deserted her and made his home at the Chicago club.

Sister of John J. Mitchell.

Besides her three children, Rothwell Mitchell Sheriff, 24 years old; William Hamilton Mitchell Sheriff, 22 years old, and Kathleen Sheriff, 20 years old, she is survived by John J. Mitchell, president of the Illinois Merchants Trust company, a brother; Mrs. Chauncey J. Blair, Mrs. Charles Adams, and Mrs. Acton, sisters, and Guy Mitchell, a brother.

Arrangements are being made to send the body to Chicago immediately for burial.

HERE is a French Dressing that makes the finest kind of a sauce for meats.

MILANI'S
FRENCH SALAD DRESSING
Exclusive Sales Agents
KRAFT CHEESE COMPANY, CHICAGO

Rev. Gamertsfelder Dies; Long Career as Educator

The Rev. S. J. Gamertsfelder, 74, president emeritus of the Evangelical seminary at Naperville, Ill., died at the home of his daughter at Dearborn, Mich., Wednesday morning. He was 74. He is also survived by his widow, a daughter, Ruth, and two sons, Judson and Gordon. Dr. Gamertsfelder was connected with the seminary for nearly 80 years. He will be buried at 2 p. m. Saturday from the First Evangelical church.

DEATH NOTICES

IN MEMORIAM.

GALLAGHER—Mrs. D. J. Gallagher. In fond and loving memory of our devoted wife and mother, who passed away one year ago today. Gone but not forgotten.
HUSBAND AND DAUGHTER.

GOLDMAN—Ben T. Goldman. In fond and loving memory of our son and brother, who passed away three years ago today. Gone but not forgotten.
FATHER, MOTHER, BROTHERS, AND SISTER.

GOLDMAN—Ben T. Goldman. In fond and loving memory of our dearly beloved nephew and cousin, who passed away 3 years ago today, Aug. 7, 1922.
MR. AND MRS. H. L. FLEISHMAN AND DAUGHTERS.

14 British Rubber Firms Protest Supply Limiting

[Copyright: 1925: By the New York Times.]

LONDON, Aug. 6.—Fourteen British rubber manufacturing firms have signed a manifesto to the prime minister saying that they are short of rubber supplies, due to the operations of the Stevenson restriction scheme, which is having a serious effect on the British manufacturing industry. The manifesto demands modifications of the Stevenson scheme.

DEATH NOTICES

BEATTY—Sister Mary Savina, B. V. M., sister of Sister Mary Solano, B. V. M., John J. and the late James Beatty, and Mrs. Rose Ward. Funeral Saturday, 9 a. m., from Blessed Sacrament convent, 2128 S. Central Park-av. Interment in Calvary cemetery.

BELDING—Hiram H. Belding, at his home in Riverside, on Tuesday, Aug. 4, beloved husband of Bertha White Belding; father of Hiram H. Belding Jr., Mary Belding Scribner, Eleanor and Edward Belding. Services at St. Paul's Episcopal church, Riverside, Friday, at 2 o'clock. Burial private, at Bronswood, Hinsdale. Belding, Mich., Dayton, O., Ashfield, Mass., papers please copy.

BERTOLI—William G. Bertoli, Aug. 5, 1925, beloved husband of Susie, nee Boscamp, father of Virginia. Funeral services Friday at 2:30 at the late residence, 833 S. Clinton-av., Oak Park, to Arlington. Reservations call Lawndale 0238.

BOLAND—Mary K. Boland, nee Brannock, suddenly, at Lake Wawasee, Ind., beloved wife of the late Frederick Boland, fond mother of Ruben E., Mrs. Norma Nye, Frederick J., and Mrs. Frances Jackson. Funeral from the residence of her son, 5426 Potomac-av., at 2 p. m., Saturday. Interment Irving Park cemetery. Indianapolis and Louisville papers please copy. For reservations call Palisade 5610.

BOYD—Elizabeth C. McCarthy, wife of William J., mother of Robert J., William P., George, James, and Charles. Funeral Saturday, 9:30, from residence, 908 S. Oakley-blvd., to St. Charles church, solemn high mass. Burial Calvary. Phone Kedzie 1617.

DEATH NOTICES

BOTHEROYD—George J. Botheroyd, husband of Mary Botheroyd, nee Hitzelburger, father of George Botheroyd, Mrs. A. Cohen, late Mrs. Berger; brother of Mrs. W. D. Lindsay, Caroline A. Botheroyd, late Mrs. Thomas Spellman, Mrs. D. W. Murphy, Mary E., and Thomas L. Botheroyd. Funeral Saturday, Aug. 8, 9:30 a. m., from sister's residence, 329 S. Taylor-av., Oak Park, to St. Catherine of Sienna church. Burial St. Boniface cemetery.

CAMPBELL—James J. Campbell, 4731 Michigan-av., beloved husband of Anna, nee McNulty, fond father of Mrs. Harold Ray, Mrs. Murry Stuckey, Mrs. James P. Johnston, brother of Mary, Nicholas, Andrew, and the late Thomas and Patrick. Funeral Saturday at 10 a. m., to Corpus Christi church. Interment at Holy Sepulchre. For information call Yards 0124.

CHAPCHU—John Chapchu, Aug. 6, beloved husband of Anna, nee Colja, fond father of Marion, dear son of Anna Chapchu, brother of Mrs. Mary Dymek and Mrs. Anthony Tyrka. Funeral Monday, Aug. 10, at 8:30 a. m., from late residence, 5539 S. Lincoln-st., to St. Cyril of Methodius church, where high mass will be celebrated. Interment at Resurrection cemetery. Member of St. Augustine council, K. of C. Information, call Prospect 3810.

DEAN—Charles A. Dean, formerly of Chicago, at his home at Sunnyvale, Cal., on Aug. 4. Burial at Sunnyvale.

DIEDERICH—Edward R. Diederich Jr., son of Edward R. and Anna E. Diederich, brother of Agnes and Elizabeth, age 10 years 11 months. Private funeral from Golf, Ill., Saturday morning. Interment Calvary.

DEATH NOTICES

DITTMANN—Gustav A. Dittmann, [illegible] East End-av., beloved husband of Martha Dagnal, father of Mrs. Charles Dittmann. Services Sunday, 2:30 p. m., from chapel, 3240 S. [illegible] st. Interment Mount Hope.

DUNNE—Bridget Dunne, Aug. 6, beloved sister of the late Rev. John Dunne, D. D., Bishop of Peoria, and late Rev. Richard Dunne, pastor of St. Luke's church, River Forest. Funeral from her late residence, 6 Fremont-av., Saturday morning at 9:30 to St. Gertrude's church, where requiem high mass will be celebrated. Calvary.

EPSTEIN—Mrs. Martin Epstein, mother of Martin Epstein, mother of Julius Epstein and Mildred Epstein, sister of the Rev. Dr. and Mrs. Urmansohn, T. Baer and Irvin Baer of Peoria. Burial Friday, 2 o'clock, Evansville and Louisville papers please copy.

ERICKSON—Johanna Erickson, Aug. 6, 61 years, late of 1032 Florence-av., Evanston, beloved mother of William, Oscar, Seigfried, Hannah, and Ruth. Funeral from chapel, 1025 Davis, Evanston, Saturday, 2:30 p. m. Memorial Park cemetery.

GAMERTSFELDER—The Rev. Dr. S. J. Gamertsfelder, aged 74 years, beloved husband of Mrs. Agnes Spreng, father of Mrs. Arnold Ruth, Judson, and Gordon. Funeral Monday at 2 p. m. at First Evangelical church, Naperville. Interment Naperville cemetery. For information phone Naperville 38.

HARRINGTON—Dr. Raymond S. Harrington, son of Mary E. and the late [illegible], brother of Dr. Ethel R. and Dr. Kenneth, residence, 4036 Grand-blvd. Funeral Saturday, Aug. 8, at 9 a. m., requiem high mass at Corpus Christi church. Interment at Calvary. For information call Atlantic 1900.

HOLIAN—Bridget Holian, age 65 years, loved wife of the late Lucas Holian, fond mother of Mrs. Margaret Rose, Lucas, John, Mrs. Julia Abt, Frank and Thomas Holian. Funeral Saturday, Aug. 8, 8:30 a. m., from chapel, 4559 Milwaukee-av., to St. Bartholomew's church. Interment All Saints cemetery. For information call Kildare 2115.

HOLLIS—Frank P. Hollis of Ben Ami, Tex., beloved husband of Hazel Hollis, nee Thompson, son of Elizabeth and the late Edward Hollis, brother of Mrs. Rose Hall and Mrs. Henry Gaubis. Funeral Saturday, 3 p. m., from chapel, 2240 W. Madison-st. Burial Rosehill.

JOHNSTON—Eliza J. Johnston, aged 78 years, at her residence, 702 W. 62d-st., beloved wife of Thomas Johnston, mother of Mrs. Hopcroft of La Grange, Ill. Funeral Saturday, Aug. 8, 3:30 p. m., from residence, to Mount Greenwood.

JONES—Evan Jones, at his home, Park Ridge, Aug. 6; beloved husband of Frances Paine; father of William, Charles, Martin, Gwen, and Eva Tarnow. Funeral Saturday, Aug. 8, 2:30, from the M. E. church at Park Ridge. Interment at Town of Maine cemetery.

KIRBY—William T. Kirby, aged 38 years, beloved husband of Camilla, nee Rizzo; brother of Mrs. Mabel Schultz, Mrs. Anna Michael and the late Nellie Mott. Funeral Friday, Aug. 7, at 9 a. m., from his late residence, 3309 Pierce-av., thence to Fraternity B. V. M. church, corner Rockwell and North-avs., where requiem high mass will be celebrated. Late member of Fraternal O. E., Chicago lodge, No. 4, and I. A. of F.

KUSEL—Charles H. Kusel, beloved husband of Alice, fond father of Mildred (Mrs. Burton Schwartz), brother of Mrs. Fred Reuter, Samuel, Matt, the late Frances and Julius. Thursday morning. Funeral from chapel, 936 E. 47th-st., to Monday, at 9 a. m. Burial Free Sons cemetery.

LOW—Albert Low, Aug. 6, at Sheridan, beloved nephew of Rebecca Orth, loved brother of Amelia, Edward, Herman, Paula, and Millie, and the cousin of A. J. Orthal. Funeral Sunday, Aug. 10, at 10 a. m., from chapel, 936 E. 47th-st. Burial at Graceland cemetery.

MARKS—Mary Marks, beloved wife of the late Joseph, fond mother of Isadore, Abe, Ike, Louis, Charles, Martin, Gussie, and Edward. Funeral Friday, Aug. 7, 1:30 p. m., from chapel, 4649 Prairie-av., to Waldheim.

McCARTHY—Mary McCarthy, nee Ash, widow of late James J., mother of John, Bernard, Edward, and James McCarthy, member of L. A. to the S. U. of N. A. Funeral from residence, 289 Union-av., Elmhurst, Saturday, 8:30 a. m., to St. Benedict's church. Interment Holy Sepulchre. For information call Pullman 0372.

MURPHY—Cecelia Murphy, daughter of Jeremiah and Mary, nee Walsh, sister of Catherine and Marie Murphy. Funeral Saturday, Aug. 8, at 9:30 a. m., from residence, 5057 Jackson-blvd., to Resurrection church. Interment Mount Carmel. Kedzie 2264.

PAULY—Edward L. Pauly, beloved husband of Anna, nee Rose; son of Mr. and Mrs. Louis Poiakoff, brother of Sam, Milton, Rudy, Mrs. Ann Shyman, Mrs. Ben Taylor, Mrs. Ruth Burbaum, Mrs. Mildred Eisman, and Rena. Funeral Monday, Aug. 10, from chapel, 4647 Prairie-av.

ROBINSON—Rix M. Robinson, fond husband of Mrs. Mina B. Jones of 3726 Benson. Remains at chapel, 3918 Irving Park, until 11 a. m. today. Interment Passaic, Fla.

SCHULZ—Gertrud Schulz, Aug. 5, 1925, beloved wife of Werner Schulz, fond mother of Mrs. Melaine Williams, Mrs. Gertrude Berquist, Mrs. Margaret Freistedt, and Walter F. of Memphis, Tenn. Funeral Friday, 2 p. m., from the home of her daughter, 5817 N. Artesian-av. Interment Elmwood cemetery, Memphis, Tenn., papers please copy.

SHERIDAN—A. Veronica Sheridan (Hunt), beloved daughter of John T. and Elizabeth nee McVeagh, fond sister of John J. Ogontelli, Elizabeth, William, and the late Bernice Rose. Funeral Saturday, Aug. 8, from her late residence, 6147 S. Artesian-av., at 9 a. m., to St. Rita's church. Burial at Mount Olivet. For reservation call Prospect 3589.

SORENSEN—Olga Elizabeth Sorensen, Aug. 5, 1925, beloved daughter of Jens and Anna Sorensen, fond sister of Mrs. Walter, Mary, and Hazel. Funeral services at residence, 6201 S. California-av., Sunday, 2 p. m. Interment at Cedar Park.

TABBERT—Louisa Tabbert, nee Sander, Aug. 5, 1925, beloved wife of William Tabbert, fond mother of Mrs. Minnie Arndt, Mrs. Louisa McConnochie, John William, Henry, and the late Matilda Tabbert, and of Mrs. Fredericka Wesiphal and Gustav, Fred and Charles Conster. Funeral Saturday, Aug. 8, at 1:30 p. m., from late residence, 1472 W. 72d-st. Interment Graceland cemetery. For information call Connes 8053.

TAILLEUR—Alice D. Tailleur of 626 Highland-av., Park Ridge, entered into rest Aug. 6, dearly beloved mother of Gaston Reichardt, Gabrille, Bottum, Lucille Gaul, Alice Jouillan, sister of Emile and the late Louis Dancas. Remains now lying in state at the funeral church, 3834-36 Irving Park-blvd., where service will be held Saturday at 3 p. m.

THOMAS—Edmund W. Thomas, beloved husband of Mrs. Olive Thomas, 2946 Fulton-st., Aug. 5. Funeral services at church, 47th and St. Lawrence, Friday, at 10 a. m.

WARRING—Lydia Rachel Warring, infant daughter of Walter G. and Sarah E. Warring, born Aug. 4, died Aug. 5, at Columbus Memorial hospital.

WEBER—Joan A. Weber, beloved daughter of Rupert J. and Elizabeth G. Faber, nee Buescher; beloved sister of Marie R., Rupert J. Jr. Funeral Saturday morning at 10 o'clock, from late residence, 6141 N. Hermitage-av. Interment at St. Boniface cemetery.

WOODIN—Wilsey Woodin, at Fort Wayne, beloved father of Walter, Will, George, Mrs. Scott, Mrs. John Pills and Mrs. H. B. Green. Services Saturday, Aug. 8, at 8 a. m., from chapel, 3 E. Garfield-blvd. Member of Mystic Star lodge, A. F. & A. M. Interment Mount Greenwood.

CEMETERIES.

ROSEHILL CEMETERY.

All lots sold WITH FULL perpetual care. Desirable lots at moderate prices now available in magnificent mausoleum. 5800 Ravenswood-av., Edgewater 6000.

SEND FOR BOOKLET.

on unscrupulous practices of [illegible] selling cemetery lots by which the buyer is deceived. [Mailed free.]
It may save serious loss.
MT. GREENWOOD CEMETERY.
Phone Rav. 4449. California and [illegible]

MONTROSE CEMETERY.

Large Perpetual Care Fund with Free Cremation. Reasonably priced lots. 5400 N. Crawford-av.

UNDERTAKERS.

C. H. JORDAN & CO.

Funeral Directors in Chicago [illegible] 200 E. Erie-st., at St. Clair. 618 Belmont.

MONUMENTS

MAUSOLEUM OR HEADSTONE
Erected Anywhere by the Old and Reliable
CHAS. G. BLAKE CO.
With the newest and durable [illegible]
701, 100 S. La Salle-st.
Works: 1500 N. 50th-av.

The Banks of Evanston Invite You

The banks of Evanston are more than places where money can be safely kept—they are human, neighborly organizations of business men—ready to help you as friend to friend, with sound advice on business matters. It will pay you to get the habit of talking things over with your banker, when you have such men as the bankers of Evanston. They know business, they know banking, they know finance—and they will serve you with the genuine interest of a neighbor.

Evanston's banks are only one of the many reasons for living in Evanston. The schools, the hotels, the apartments, the homes, the beaches, the golf clubs—all are the finest. And they are all accessible to each other and to excellent transportation.

Come out to Evanston some evening or some week-end—get acquainted with this great community, which offers you the cleanliness, the restful beauty of the country—combined with every comfort and convenience of a modern city.

Evanston Real Estate Board
IF YOU ARE INTERESTED KINDLY ADDRESS US AT 614 CHURCH ST., EVANSTON, AND IT WILL BE A PLEASURE TO ANSWER YOUR QUESTIONS.

It costs no more to Live in Evanston

Created for Power— Red Crown

The High-Grade Gasoline

Using Red Crown is the quick, easy way to get more power from your engine, and you get more mileage, too. For Red Crown was created to develop power. It is the product of science. It is made to deliver *all* the power your engine is capable of developing, under every road condition.

If you are taking too many hills on low; if you find your power subject to lapses; if you are constantly annoyed by a sluggish start—fill up with Red Crown and prove to yourself what thousands of other motorists are proving, that Red Crown power is abundant, free-flowing, dependable and flexible.

Fill up with Red Crown and get more power, additional mileage, more pep, snappier starting and easier hill climbing on high.

RED CROWN GASOLINE

At Any Standard Oil Service Station and at Most Garages

Investigate Our Coupon Book System—it's a Great Convenience. Sold in $10 and $25 denominations.

Standard Oil Company
(Indiana)
910 South Michigan Avenue, Chicago

4028A

DEATH NOTICES

DITTMANN—Gustav A. Dittmann Sr., of ... East End-av., beloved father of Mrs. Martha Bagnal, William; Gustav A. Jr., and Charles Dittmann. Services Saturday, Aug. 8, 2:30 p. m., from chapel, 1506 E. 67th-st. Interment Mount Hope cemetery.

DUNNE—Bridget Dunne, Aug. 5, 1925, beloved sister of the late Rt. Rev. E. J. Dunne, D. D., Bishop of Dallas, Tex., the late Rev. Richard Dunne, pastor of St. Luke's church, River Forest, Ill., and the late Julia, Mary and Catherine Dunne Carey. Funeral from her late residence, 1435 Belmont-av., Saturday morning at 9:30, to St. Gertrude's church, where solemn requiem high mass will be celebrated. Interment Calvary.

EPSTEIN—Mrs. Martin Epstein, beloved wife of Martin Epstein, mother of Dode R. Epstein and Mildred Epstein, daughter of the Rev. Dr. and Mrs. Ungerleider, sister of T. Baer and Irvin Baer of Helena, Mont. Burial Friday, 2 o'clock, Rosehill chapel. Evansville and Louisville papers please copy.

ERICKSON—Johanna Erickson, Aug. 6, age 61 years, late of 1032 Florence-av., Evanston, beloved mother of William, John, Fred, Oscar, Seigfred, Hannah, and Signe. Funeral from chapel, 1022 Davis-st., Evanston, Saturday, 2:30 p. m. Interment Memorial Park cemetery.

GAMERTSFELDER—The Rev. Dr. S. J. Gamertsfelder, aged 74 years, husband of Emma Spreng, father of Mrs. Armstrong, Mrs. Ruth, Judson, and Gordon. Funeral Saturday at 2 p. m. at First Evangelical church. Interment Naperville cemetery. For further information phone Naperville 35.

HARRINGTON—Dr. Raymond E. Harrington, son of Mary E. and the late John R., brother of Dr. Ethel R. and Dr. Kathleen R. Funeral Saturday, Aug. 8, at 9 a. m., from residence, 4936 Grand-blvd. Solemn requiem high mass at Corpus Christi church. Interment at Calvary. For further information call Atlantic 1600.

HOLIAN—Bridget Holian, age 65 years, beloved wife of the late Luke Holian, loving mother of Mrs. Margaret Kane, Lela R., John, Mrs. Julia Abt, Frank and George Holian. Funeral Saturday, Aug. 8, at 9:30 a. m., from chapel, 4559 Milwaukee-av., to St. Bartholomew's church. Interment at All Saints cemetery. For information call Kildare 2115.

HOLLIS—Frank P. Hollis of San Antonio, Tex., beloved husband of Hazel Hollis, nee Thompson, son of Elizabeth and the late Edward Hollis, brother of Mrs. Emily Mills and Mrs. Henry Gaubin. Funeral Saturday, 3 p. m., from chapel, 2346 W. Madison-st. Burial Rosehill.

JOHNSTON—Eliza J. Johnston, Aug. 6, 1925, at her residence, 702 W. 62d-st., beloved wife of Thomas Johnston, mother of Thomas Hopcroft of La Grange, Ill. Funeral Saturday, Aug. 8, 2:30 p. m., from residence, to Mount Greenwood.

JONES—Evan Jones, at his home, Park Ridge, Aug. 6; beloved husband of Frances, nee Paine; father of William, Charlotte Moore, and Eva Tarnow. Funeral Saturday, at 2:30, from the M. E. church at Park Ridge. Interment at Town of Maine cemetery.

KIRBY—William T. Kirby, aged 39 years, beloved husband of Camille, nee Blom; fond brother of Mrs. Mabel Schultz, James, John, Michael and the late Nellie Metz. Funeral Friday, Aug. 7, at 9 a. m., from his late residence, 3309 Pierce-av., thence to Maternity B. V. M. church, corner Monticello and North-avs., where requiem high mass will be celebrated. Late member of B. P. O. E., Chicago lodge, No. 4, and B. & T. M.

KUSEL—Charles H. Kusel, beloved husband of Alice, fond father of Mildred [Mrs. Milton Schwarts], brother of Mrs. Flora Herter, Samuel, Matt, the late Frances and Julius. Thursday morning. Funeral from chapel, 936 E. 47th-st., Monday, 2 p. m. Burial Free Sons cemetery.

LOW—Albert Low, Aug. 6, at Sisson hotel, beloved nephew of Rebecca Orthal, beloved brother of Amelia, Edward, Julius, Herman, Paula, and Millie, and beloved cousin of A. J. Orthal. Funeral Monday, Aug. 10, at 10 a. m., from chapel, 936 E. 47th-st. Burial at Graceland cemetery.

MARKS—Mary Marks, beloved wife of the late Joseph, fond mother of Isadore, Anna, Ike, Louis, Charles, Martin, George, and Edward. Funeral Friday, Aug. 7, 1:30 p. m., from chapel, 4649 Prairie-av., to Waldheim.

McCARTHY—Mary McCarthy, nee Roch, wife of late James J., mother of John, Herbert, Edward, and James McCarthy. Member of L. A. to the S. U. of N. A. Funeral from residence, 289 Union-av., Blue Island, Saturday, 8:30 a. m., to St. Benedict's church. Interment Holy Sepulchre. For information call Pullman 0372.

MURPHY—Cecelia Murphy, daughter of Jeremiah and Mary, nee Walsh, sister of Catherine and Marie Murphy. Funeral Saturday, Aug. 8, at 9:30 a. m., from residence, 5057 Jackson-blvd., to Resurrection church. Interment Mount Carmel. Kedzie 2394.

PAULY—Edward L. Pauly, beloved husband of Anna, nee Rose; son of Mr. and Mrs. Louis Polakoff, brother of Sam, Milton, Rudy, Mrs. Ann Shyman, Mrs. Rose Taylor, Mrs. Ruth Buxbaum, Mrs. Mildred Sherman, and Rena. Funeral Monday, Aug. 10, from chapel, 4647 Prairie-av.

ROBINSON—Rix M. Robinson, fond brother of Mrs. Mina R. Jones of 3736 Berteau-av. Remains at chapel, 3918 Irving Park-blvd. until 11 a. m. today. Interment Pensacola, Fla.

SCHULZ—Gertrud Schulz, Aug. 5, 1925, beloved wife of Werner Schulz, fond mother of Mrs. Melaine Williams, Mrs. Gertrude Berquist, Mrs. Margaret Freistedt, and Walter F. of Memphis, Tenn. Funeral Saturday, 2 p. m., from the home of her daughter, 5817 N. Artesian-av. Interment Eden cemetery. Memphis, Tenn., papers please copy.

SHERIDAN—A. Veronica Sheridan (Bonnie), beloved daughter of John T. and Elizabeth, nee McVeagh, fond sister of John D. Colletti, Elizabeth, William, and the late Rita Rose. Funeral Saturday, Aug. 8, from her late residence, 6147 S. Artesian-av., at 9 a. m., to St. Rita's church. Burial at Mount Olivet. For reservation call Prospect 3889.

SORENSEN—Olga Elizabeth Sorensen, Aug. 5, 1925, beloved daughter of Peter and Anna Sorensen, fond sister of Sylvia, Walter, Mary, and Hazel. Funeral services at residence, 6201 S. California-av., Saturday, 2 p. m. Interment at Cedar Park.

TABBERT—Louisa Tabbert, nee Consier, Aug. 5, 1925, beloved wife of William Tabbert, fond mother of Mrs. Minnie Arndt, Mrs. Louisa McConnochie, John William Jr., Henry, and the late Matilda Tabbert, sister of Mrs. Fredericka Westphal and the late Fred and Charles Consier. Funeral Saturday, Aug. 8, at 1:30 p. m., from late residence, 1473 W. 72d-st. Interment Concordia cemetery. For information call Vincennes 8953.

TAILLEUR—Alice D. Tailleur of 422 Ashland-av., Park Ridge, entered into rest Aug. 6, dearly beloved mother of Georgette Reichardt, Gabrille Bottum, Lucille Grove, Alice Joullian, sister of Emile and the late Louis Daucas. Remains now lying in state at the funeral church, 3834-36 Irving Park-blvd., where service will be held Saturday at 3 p. m.

THOMAS—Edmund W. Thomas, beloved husband of Mrs. Olive Thomas, 2840 Wallace-st., Aug. 5. Funeral services at chapel, 47th and St. Lawrence, Friday, at 10 a. m.

WAREING—Lydia Rachel Wareing, infant daughter of Walter G. and Sarah B. Wareing, born Aug. 4, died Aug. 5, at Chicago Memorial hospital.

WEBER—Joan A. Weber, beloved daughter of Rupert J. and Elizabeth G. Weber, nee Busscher; beloved sister of Marion E. and Rupert J. Jr. Funeral Saturday morning, at 10 o'clock, from late residence, 6346 N. Hermitage-av. Interment at St. Boniface cemetery.

WOODIN—Wilsey Woodin, at Fort Wayne, beloved father of Walter, Will, George, Adrian Scott, Mrs. John Pilik and Mrs. M. Ella Green. Services Saturday, Aug. 8, at 2 p. m., from chapel, 3 E. Garfield-blvd. Member of Mystic Star lodge, A. F. & A. M. Interment Mount Greenwood.

CEMETERIES.

ROSEHILL CEMETERY.

All lots sold WITH FULL perpetual care. Desirable lots at moderate prices. Space available in magnificent mausoleum. 5800 Ravenswood-av. Edgewater 0714.

SEND FOR BOOKLET.

on unscrupulous practices of promoters in selling cemetery lots by which the buyer is deceived. [Mailed free.] It may save serious loss.

MT. GREENWOOD CEMETERY,
Phone Bev. 4449. California and 111th-st.

MONTROSE CEMETERY.

Large Perpetual Care Fund with Trust Company. Cremation. Reasonably priced lots. 5400 N. Crawford-av. Juniper 0047.

UNDERTAKERS.

C. H. JORDAN & CO.

Funeral Directors in Chicago 71 years. 200 E. Erie-st., at St. Clair. 613 Davis, Evan.

MONUMENT

MAUSOLEUM OR HEADSTONE
Erected Anywhere by the Old and Reliable
CHAS. G. BLAKE CO.
Will be correct and durable. Free booklet. 721, 108 S. La Salle St. ...

ONE WILD INNING GIVES PHILS 3-1 WIN OVER CUBS

PERCY JONES BLOWS UP

PHILADELPHIA.

	AB	R	BH	TB	BB	SH	SB	P	A	E
Sand, ss	3	0	0	0	0	0	0	4	2	0
Betts, p	1	0	0	0	0	0	0	0	3	0
Leach, cf	4	0	0	0	0	0	0	2	0	1
Burns, rf	3	1	2	3	1	0	0	3	0	0
Mokan, lf	2	0	1	1	2	0	0	2	0	0
Henline, c	4	1	0	0	0	0	0	5	0	0
Fonseca, 1b	4	1	1	2	0	0	0	8	0	0
Kimmick, 3b-ss	1	0	0	0	3	0	0	1	1	0
Friberg, 2b	3	0	0	0	1	0	0	1	1	0
Decatur, p	2	0	0	0	0	0	0	0	0	0
Huber, 3b	2	0	1	1	0	0	0	1	0	0
Totals	29	3	5	7	7	0	0	27	7	1

CHICAGO.

	AB	R	BH	TB	BB	SH	SB	P	A	E
Adams, 2b	4	0	0	0	0	0	0	3	2	0
Heathcote, rf	4	0	1	1	0	0	0	2	1	0
Freigau, 3b	3	1	2	2	1	0	1	0	3	0
Grigsby, lf	3	0	1	1	1	0	0	1	0	0
Grimm, 1b	3	0	0	0	1	0	0	11	0	0
Brooks, cf	4	0	0	0	0	0	0	6	0	0
Maranville, ss	4	0	0	0	0	0	0	1	2	0
Hartnett, c	3	0	0	0	0	0	0	3	1	0
Jones, p	3	0	0	0	0	0	0	0	6	0
Totals	31	1	4	4	3	0	1	27	15	0

Philadelphia ....000 000 003—3
Chicago ....100 000 000—1

Two base hits—Burns, Fonseca. Struck out—Decatur, 5; Jones, 1. Bases on balls—Decatur, 2; Jones, 7; Betts, 1. Hits—Decatur, 3 in 7 innings. Time—1:30. Umpires—Sweeney, Moran and O'Day.

BY JAMES CRUSINBERRY.

It took the flippant Phillies nine innings yesterday at the north side to learn how to hit the curves and slants of Southpaw Percy Lee Jones, but once they had learned they wrecked the ball game in a jiffy with a ninth inning rumpus that gave them the victory, 3 to 1. Until the ninth, they had made only one lonely hit off Mr. Jones, that being a ground rule two bagger over the left screen in the sixth.

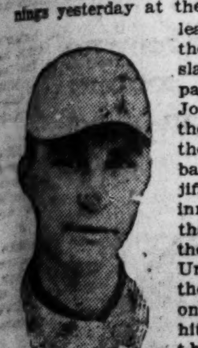
PERCY JONES. [TRIBUNE Photo.]

In the first round, the Cubs obtained their lone tally and then struggled gamely in an effort to make it win. They had no business getting that tally, however, because it was presented to them by Mr. Leach when he pegged the ball into the Cub's dugout trying to shoot Freigau down at third base. Freigau had beat out a hit after two were out and was legging it to third on Grigsby's single to center. Leach's peg allowed him to keep on legging it to the home plate.

Lone Run Looks Like Winner.

Round after round that lone tally grew bigger and bigger as Mr. Percy mowed down the anxious Phils who tried to hit his curves. He was a bit wild during that time, but never allowed a man, except Burns in the sixth, to hit the ball where it couldn't be reached. Consequently, when the ninth came, the lone tally looked like a winner.

But this old timer, Burns, was first up in the ninth and started the riot with a single to left. Mokan followed with a line sock to center that sent Burns to third and the lone tally of the Cubs began to look like a mere speck. In this crisis, however, they nearly pulled themselves out of the hole for Henline bounced one down to Maranville. Burns refused to attempt to score, so the Rabbit chucked the ball to Adams, hoping to start a double play.

That was spoiled by what perhaps was a quick witted and rather daring stunt by Burns. As soon as the Rabbit chucked the ball to Adams, who intended to relay it to Grimm for a possible double play, Burns made a dash for the plate. This caused Adams to fire the ball home and as soon as he did, Burns went into reverse and dashed back to third. He just did get there, for Hartnett made a peg for him. This left the situation with runners on first and third and only one out and it was well for Mr. Burns that he got back for in another minute Fonseca drove the ball into the condemned left bleacher for the prescribed limit of two bases. This let Burns in with the tying run and put Henline on third.

Jones Continues Wild.

The game still might have been saved in an extra inning fight, but Mr. Jones wasn't yet through blowing up. He walked Kimmick, filling the bases and then walked Friberg, forcing Henline to come home. Still he wasn't through blowing for Huber stepped up and combed a single to right, scoring Fonseca. Kimmick tried to score, too, but attempted to finish without hitting the dirt and Heathcote's peg to Hartnett killed him. Betts ended the fuss with a lift to Grigsby.

Arthur Decatur pitched seven innings in fine style, allowing three hits. He gave way to a pinch hitter in the eighth and Betts finished the job, allowing only one more hit.

3 QUALIFY IN SCULLING RACE

Philadelphia, Pa., Aug. 6.—(AP)—W. E. Garrett Gilmore, Walter M. Hoover, and Algernon Fitzpatrick, all of Philadelphia, qualified late today for the final heat in the senior quarter mile dash on Saturday of the National Association of Amateur Oarsmen. The best time in the three heats rowed was made by Fitzpatrick, 1:13 3-5. The heats were rowed today because some of the scullers are entered in other races on Saturday.

REDS, 9; GIANTS, 1.

Cincinnati, O., Aug. 6.—(AP)—Cincinnati took the first game of the series from New York today, 9 to 1. Pinelli gave the Reds their first run in the opening inning with a home run into deep right field. Cincinnati got to Bentley for seven safeties in the second, netting six runs. Score:

NEW YORK.

	Ab	R	H	C	E
[illegible] cf	4	0	0	0	0
[illegible]	4	1	2	4	1
[illegible]	4	0	1	0	0
[illegible]	4	0	0	2	0
[illegible] 1b	3	0	0	11	0
[illegible]	4	0	2	6	0
[illegible] 3b	4	0	0	3	0
[illegible] c	1	0	0	0	0
[illegible] c	3	0	1	4	0
[illegible] p	0	0	0	0	0
[illegible] p	3	0	0	3	0
	*35	1	6	34	1

CINCINNATI.

	Ab	R	H	C	E
Zitzm'nn.lf	5	0	1	3	1
Pinelli.3b	5	2	2	2	0
Roush.cf	4	3	3	4	0
Schultz.rf	2	1	2	0	0
Walker.rf	2	0	1	1	0
Holke.1b	3	0	1	12	0
Critz.2b	4	1	1	6	0
Caveney.ss	3	0	0	5	0
Hargrave.c	4	1	2	5	0
Luque.p	4	1	2	6	2
	38	9	14	44	3

*[illegible] batted for Wisner in 9th.
New York ....000 001 000—1
Cincinnati ....160 101 00*—9

Two base hit—Frisch. Three base hits—Hargrave, Luque, Walker. Home run—Pinelli. Stolen bases—Roush [2], Schultz [2], Critz, Hargrave. Bases on balls—Wisner, 3; Luque, 1. Struck out—Wisner, 3; Luque, 4. Hits—off Bentley, 8 in 1 2-3 innings; off Wisner, 6 in 6 1-3 innings. Losing pitcher—Bentley. Umpires—Quigley, Wilson, and Rigler. Time—

Major Standings

NATIONAL LEAGUE.

	W.	L.	Pct.		W.	L.	Pct.
Pittsburgh	59	39	.602	St. Louis	49	54	.476
New York	58	43	.574	Ph'delphia	46	51	.474
Cincinnati	54	46	.540	CHICAGO	44	57	.436
Brooklyn	48	48	.500	Boston	42	62	.404

YESTERDAY'S RESULTS.

Philadelphia...... 3; Chicago 1
Pittsburgh........ 5; Brooklyn 1
Cincinnati........ 9; New York............ 1
Boston............ 6; St. Louis........... 4

GAMES TODAY.

Ph'delphia at Chicago — Boston at St. Louis
Brooklyn at Pittsb'gh

AMERICAN LEAGUE.

	W.	L.	Pct.		W.	L.	Pct.
Ph'delphia	65	34	.657	Detroit	50	53	.485
Wash'ton	65	36	.644	Cleveland	48	57	.457
CHICAGO	56	48	.538	New York	45	56	.446
St. Louis	51	52	.495	Boston	29	73	.284

YESTERDAY'S RESULTS.

Chicago...........10; Boston 0
Cleveland........ 9-1; Philadelphia 6-6
Washington.......5-10; St. Louis.......... 4-3
New York..........10; Detroit 4

GAMES TODAY.

Chicago at Boston — Detroit at New York
St. Louis at Wash. — Cleveland at Phil.

Minor Leagues

AMERICAN ASSOCIATION.

	W.	L.	Pct.		W.	L.	Pct.
Louisville	74	36	.673	Kansas City	54	55	.495
Indian'polis	59	50	.541	Milwaukee	49	62	.441
St. Paul	56	51	.523	Toledo	46	62	.426
Minneapolis	56	55	.505	Columbus	41	64	.390

THREE EYES LEAGUE.

	W.	L.	Pct.		W.	L.	Pct.
Peoria	62	36	.633	Danville	47	50	.485
Terre Haute	58	39	.598	Bloom'gton	45	51	.469
Evansville	49	46	.516	Springfield	39	59	.398
Decatur	50	49	.505	Quincy	38	58	.396

MISSISSIPPI VALLEY.

	W.	L.	Pct.		W.	L.	Pct.
Moline	53	38	.582	Dubuque	44	47	.484
Ced. Rapids	52	39	.571	Marsh'town	41	47	.466
Rock Island	48	42	.533	Ottumwa	41	50	.451
Waterloo	46	43	.517	Burlington	36	55	.396

PACIFIC COAST.

	W.	L.	Pct.		W.	L.	Pct.
S. Fran.	97	42	.648	Portland	55	61	.474
Salt Lake	74	49	.602	Oakland	54	67	.446
Seattle	68	54	.557	Vernon	46	77	.374
L.Angeles	66	57	.537	Sacra'nto	44	78	.361

YESTERDAY'S RESULTS.

AMERICAN ASSOCIATION.
Columbus, 11; St. Paul, 1.
Minneapolis, 5; Toledo, 3 [15 innings].
Milwaukee, 14; Louisville, 4.
Indianapolis, 7; Kansas City, 6.

THREE EYES LEAGUE.
Decatur, 5-2; Quincy, 4-1.
Evansville, 8; Springfield, 0.
Peoria, 8; Danville, 3.
Terre Haute, 9; Bloomington, 7.

INTERNATIONAL LEAGUE.
Jersey City, 6-1; Rochester, 3-4.
Reading, 4-3; Toronto, 2-5.
Baltimore, 4; Buffalo, 3.
Syracuse at Providence, wet grounds.

MISSISSIPPI VALLEY.
Dubuque, 4-1; Cedar Rapids, 3-0.
Waterloo, 5-2; Ottumwa, 2-1.
Moline, 3; Rock Island, 2.
Burlington at Marshalltown, rain.

SOUTHERN ASSOCIATION.
Little Rock, 16—5; Atlanta, 4—3.
Birmingham, 4; Memphis, 0.
Chattanooga, 1; Mobile, 0.
Nashville at New Orleans, rain.

PACIFIC COAST.
Los Angeles, 8; Salt Lake, 2.
San Francisco, 5; Sacramento, 4.
Vernon, 6; Portland, 3.
Seattle, 7; Oakland, 3.

TEXAS LEAGUE.
Fort Worth, 7; Beaumont, 5.
Shreveport, 11; San Antonio, 9.
Houston, 5; Wichita Falls, 2.
Dallas, 10; Waco, 8.

WESTERN LEAGUE.
Denver, 8; St. Joseph, 3.
Other games, rain.

PIRATES FORCE VANCE TO WALK PLANK, 5 TO 1

Pittsburgh, Pa., Aug. 6.—(AP)—Pittsburgh batted Dazzy Vance hard today and won the first game of a series from Brooklyn, 5 to 1. It was Vance's second defeat in his last eleven games and both were dealt out by the Pirates who have topped the speedball king three times out of four this season. Score:

BROOKLYN.

	Ab	R	H	C	E
Mitchell.ss	5	0	2	4	0
Stock.2b	4	0	0	7	0
Wheat.lf	4	0	0	0	0
Loftus.1b	0	0	0	0	0
F'rnier.1b	3	1	1	8	1
Cox.rf	4	0	3	3	0
Brown.cf	3	0	2	2	0
J'nston.3b	4	0	0	1	0
DeBerry.c	4	0	1	8	0
Vance.p	3	0	0	2	0
	*35	1	9	35	1

PITTSBURGH.

	Ab	R	H	C	E
Carey.cf	4	0	2	3	0
G'tham.1b	4	0	0	7	0
Cuyler.rf	3	1	1	3	0
Barnh't.lf	2	0	1	4	0
Bigbee.lf	0	1	0	0	0
T'ynor.3b	4	1	1	1	0
Wright.ss	3	0	1	4	0
Moore.2b	3	1	1	6	0
Smith.c	2	1	1	6	0
Kremer.p	2	0	1	1	0
	27	5	9	35	0

*Taylor batted for Vance in ninth inning.
Brooklyn ....000 001 000—1
Pittsburgh ....000 021 02*—5

Two base hits—Moore, Cox. Three base hits—Cox, Wright. Stolen bases—Carey, Cuyler. Bases on balls—Vance, 2. Struck out—Kremer, 3; Vance, 6. Umpires—Hart, Pfirman and McLaughlin. Time—1:49.

BRAVES, 6; CARDS, 4.

St. Louis, Mo., Aug. 6.—(AP)—The St. Louis Cardinals' winning streak, which had reached four in a row, came to an end today when the Boston Braves won, 6 to 4. The visitors bunched hits in the fourth and fifth innings and were aided by bases on balls given by Rhem. Felix was put out of the game in the third for protesting a call strike by Umpire McCormick. Score:

BOSTON.

	Ab	R	H	C	E
G'treau.2b	4	1	2	5	0
B'ncr'ft.ss	4	0	0	4	0
Welch.rf	4	0	3	3	0
Burrus.1b	5	0	0	8	0
Felix.cf	2	0	0	1	0
Mann.cf	3	1	2	2	0
High.3b	4	1	1	3	0
Harris.lf	5	1	3	7	0
Gibson.c	4	2	1	3	0
Benton.p	3	0	0	0	0
	38	6	12	36	0

ST. LOUIS.

	Ab	R	H	C	E
Smith.cf	3	1	2	4	0
T'p'rcer.ss	4	1	0	4	0
Cooney.2b	4	0	2	4	0
B't'ml'y.1b	5	0	0	14	0
Hafey.lf	4	0	1	0	0
Mueller.rf	4	0	3	0	0
Bell.3b	4	1	4	6	1
O'Farrell.c	4	1	1	6	0
Rhem.p	2	0	0	1	0
Dyer.p	1	0	0	2	0
*Reinhart	1	0	0	0	0
	36	4	13	41	1

*Batted for Dyer in ninth.
Boston ....000 330 000—6
St. Louis ....000 022 000—4

Two base hits—Hafey, Bell, O'Farrell, Mann, Welch. Three base hit—Gibson. Stolen bases—Grantham, Welch. Bases on balls—Benton, 2; Rehm, 5. Struck out—Benton, 1; Rehm, 3; Dyer, 1. Hits—Rhem, 9 in 5 innings [none out in sixth]. Losing pitcher—Rhem. Umpires—McCormick and Quigley. Time—2:11.

FOSTERS SWEEP HOOSIER SERIES

The American Giants made a clean sweep of their five game series with the Indianapolis A. B. Cs., by winning the final game, 6 to 3. The game was played as part of the program of the Bethel A. M. E. church field day. The Giants now lead the Negro National league's second half.

SENATORS WIN 2 AND GAIN ON ATHLETICS

Washington, D. C., Aug. 6.—(AP)—The champion Senators moved to within one game of the league leading Athletics today with two victories over St. Louis, while Philadelphia divided a twin bill with Cleveland.

The Senators took the first game 5 to 4, with Ruether having the edge over Bush.

Walter Johnson scattered nine hits among the visitors in the nightcap while his mates pounded Davis, Danforth and Falk, for a 10 to 3 victory. Scores:

ST. LOUIS.

	Ab	R	H	C	E
H.Rice.rf	4	0	0	1	0
L'm'te.ss-3b	5	0	1	5	0
Sisler.1b	5	0	0	11	0
Williams.lf	4	1	1	0	0
M'Man's.2b	3	1	1	7	0
Jac'bson.cf	3	1	2	4	0
Dixon.c	3	0	1	4	0
Rob'son.3b	2	0	0	3	0
Gerber.ss	1	0	1	1	0
Bush.p	2	0	1	0	0
Wingard.p	0	0	0	2	0
*Evans	0	1	0	0	0
†Bennett	1	0	0	0	0
	33	4	8	38	0

WASHINGTON.

	Ab	R	H	C	E
M'Neely.cf	2	2	1	3	0
S.Harris.2b	4	0	1	3	0
E.Rice.rf	4	1	2	2	0
Goslin.lf	2	0	0	5	0
Judge.1b	4	0	0	9	0
Bluege.3b	3	0	1	0	0
Peck.ss	2	1	1	4	3
Severeid.c	3	0	1	6	0
Ruether.p	3	1	1	5	0
Marberry.p	0	0	0	0	0
	27	5	8	37	0

*Batted for Robertson in seventh.
†Batted for Wingard in ninth.
St. Louis ....020 001 100—4
Washington ....111 200 00*—5

Two base hits—Peckinpaugh, McManus, S. Harris, Williams. Three base hit—E. Rice. Bases on balls—Bush, 2; Wingard, 2; Ruether, 5. Struck out—Bush, 1; Ruether, 4. Hits—Bush, 8 in 4; Reuther, 8 in 8 1-3. Winning pitcher—Ruether. Losing pitcher—Bush. Umpires—Connolly and Evans. Time—2:00.

SECOND GAME.

ST. LOUIS.

	Ab	R	H	C	E
H.Rice.rf	4	0	0	2	0
Rob'son.3b	4	1	2	3	0
Sisler.1b	4	0	1	11	1
Williams.lf	4	1	2	3	0
M'Man's.2b	4	0	0	10	0
Jac'bson.cf	4	0	2	2	0
Hargrave.c	4	0	1	2	0
Gerber.ss	2	0	0	2	0
Lamotte.ss	1	0	0	1	0
Davis.p	2	0	0	3	0
Danforth.p	0	0	0	0	0
Falk.p	0	0	0	0	0
*Tobin	1	1	1	0	0
†Bennett	0	0	0	0	0
	34	3	9	39	1

WASHINGTON.

	Ab	R	H	C	E
M'Neely.cf	3	3	1	2	0
S.Harris.2b	3	1	0	5	0
E.Rice.rf	5	1	3	5	0
Goslin.lf	5	1	2	4	0
Judge.1b	4	2	3	6	0
Bluege.3b	4	1	2	4	0
Peck.ss	3	0	1	5	0
Ruel.c	4	0	1	6	0
Johnson.p	4	0	1	0	0
	35	10	13	37	0

*Batted for Gerber in eighth.
†Batted for Danforth in eighth.
St. Louis ....010 001 010—3
Washington ....001 003 51*—10

Two base hits—Hargrave, Williams, Judge, Bluege, Peckinpaugh, Tobin, E. Rice, Jacobson. Stolen base—McNeely. Bases on balls—Davis, 2; Danforth, 1; Johnson, 1. Struck out—Davis, 1; Falk, 1; Johnson, 5. Hits—Davis, 8 in 6 1-3 innings; Danforth, 3 in 2-3. Losing pitcher—Davis. Umpires—Evans and Connolly. Time—1:53.

ATHLETICS, 6-6; INDIANS, 9-1.

Philadelphia, Pa., Aug. 6.—(AP)—The Athletics split today's twin bill with Cleveland, winning the second game, 6 to 1, after dropping the first, 9 to 6. The Indians clubbed Harriss off the hill in the third inning of the first game when they scored five runs. Rube Walberg was complete master in the afterpiece. Scores:

CLEVELAND.

	Ab	R	H	C	E
Jamison.lf	5	1	3	3	0
McNlty.rf	2	2	1	0	0
L.Sewell.c	3	1	1	1	0
Speaker.cf	4	1	1	1	0
J.Sewell.ss	6	0	2	6	0
Burns.1b	4	1	2	12	0
Fewstr.2b	3	2	0	8	0
Lutzke.3b	3	0	1	3	0
Myatt.c	1	0	0	0	0
Lee.rf	1	0	0	0	0
Smith.p	4	0	2	5	0
	38	9	13	42	0

PHILADELPHIA.

	Ab	R	H	C	E
Dykes.2b	5	0	0	7	0
Lamar.lf	5	1	3	2	0
Welch.rf	4	1	0	1	0
Simons.cf	5	1	1	5	0
Hale.3b	4	1	2	1	0
Miller.1b	4	1	0	13	1
Galowy.ss	4	1	2	5	1
Cochrne.c	1	0	0	1	0
Perkins.c	3	0	2	3	0
Harriss.p	0	0	0	1	0
Groves.p	0	0	0	0	0
Heimch.p	0	0	0	0	0
*Frnech	1	0	1	0	0
Bmgtnr.p	2	0	1	1	0
†Bagwell	0	0	0	0	0
Rommel.p	0	0	0	0	0
	38	6	12	40	2

*Batted for Heimach in third inning.
†Batted for Baumgartner in eighth inning.
Cleveland ....105 010 020—9
Philadelphia ....000 200 040—6

Two base hits—Lutzke, L. Sewell, J. Sewell, Lamar. Home run—Galloway. Stolen bases—Jamieson, Speaker. Bases on balls—Smith, 2; Groves, 2; Baumgartner, 2; Rommel, 1. Struck out—Smith, 1. Hits—Harriss, 6 in 2 innings; Groves, 0 in 1-3; Heimach, 1 in 2-3; Baumgartner, 5 in 5. Losing pitcher—Harriss. Umpires—McGowan, Owens and Geisel. Time, 2:15.

SECOND GAME.

CLEVELAND.

	Ab	R	H	C	E
Jamison.lf	5	1	2	1	0
Lee.rf	3	0	2	2	0
Speaker.cf	5	0	2	2	0
J.Sewell.ss	4	0	0	5	0
Burns.1b	3	0	1	6	0
Fewst'r.2b	2	0	0	7	2
Lutzke.3b	3	0	0	3	0
L.Sewell.c	4	0	1	9	1
W.Miller.p	2	0	0	1	0
*Uhle	0	0	0	0	0
Cole.p	0	0	0	0	0
	†32	1	8	36	3

PHILADELPHIA.

	Ab	R	H	C	E
Dykes.2b	5	1	3	3	0
Lamar.lf	4	0	1	3	0
Welch.rf	3	1	1	1	0
Simons.cf	4	1	2	1	0
Hale.3b	4	1	2	3	0
B.Millr.1b	4	1	2	11	0
Gallowy.ss	4	0	1	6	0
Cochrne.c	4	0	0	8	0
Walberg.p	4	1	2	2	0
	36	6	13	38	0

*Batted for W. Miller in seventh. †Spurgeon batted for Cole in ninth.
Cleveland ....000 000 100—1
Philadelphia ....100 005 00*—6

Two base hits—Dykes, Jamieson, 2; Simmons. Three base hits—B. Miller, Dykes. Base on balls—Walberg, 5. Struck out—W. Miller, 5; Cole, 1; Walberg, 6. Hits—W. Miller, 11 in 6 innings. Losing pitcher—W. Miller. Umpires—Owens, Geisel, McGowan. Time, 1:48.

YANKS, 10; TIGERS, 4.

New York, Aug. 6.—(AP)—The Yankees turned back Detroit today, 10 to 4, marking up their third straight victory and their seventh success in the last eight games. Hoyt pitched his sixth triumph of the year. About 15,000 saw the game, many of them youngsters, who were guests of Col. Jacob Ruppert in honor of boys' day. Score:

DETROIT.

	Ab	R	H	C	E
Tavener.ss	3	0	0	3	0
Burks.2b	5	0	2	6	0
Manush.cf	5	1	3	2	0
Wingo.lf	3	1	0	4	0
Heil'nn.rf	4	0	1	0	0
Blue.1b	3	0	0	14	0
Jones.3b	4	0	0	1	0
Bassler.c	4	1	1	3	0
Wells.p	4	1	4	3	0
	*36	4	11	36	0

NEW YORK.

	Ab	R	H	C	E
Combs.cf	5	0	1	0	0
E.J'n'n.2b	4	2	1	5	0
Ruth.rf	4	1	0	2	0
Meusel.lf	5	1	2	6	1
Gehrig.1b	5	3	3	13	1
Shanks.3b	3	3	2	6	0
Beng'ugh.c	4	0	3	1	0
Wann'r.ss	4	0	0	4	0
Hoyt.p	4	0	3	2	0
	38	10	15	39	2

*Cobb batted for Tavener in ninth.
Detroit ....220 000 000—4
New York ....000 530 20*—10

Two base hits—Manush, Hoyt, Gehrig. Three base hits—Gehrig, Manush, Bengough, Wells. Home run—E. Johnson. Bases on balls—Hoyt, 2; Wells, 2. Struck out—Wells, 2; Hoyt, 1.

PYOTTS IN TIE WITH HAMMOND

Hammond battled Niesen's Pyotts to a 4 to 4 deadlock in a twilight combat last night. The game ended in the eighth session on account of darkness. "Lefty" Sullivan pitched his usual game on the mound until he was ejected by Umpire Broad for questioning his decision on a pitched ball. Paddock replaced "Lefty" and finished the game in great style.

Blankenship Dines Boston Beaneaters on Goose Eggs

BY IRVING VAUGHAN.

Boston, Mass., Aug. 6.—[Special.]—Mr. Ted Blankenship heaved so impressively today that the indifferent, colorless, and otherwise incompetent Red Sox were able to gather up only five scattered singles, and in the meantime Collins' White Sox were doing so many things with their bats that the tailenders were forced to take the bankrupt end of a 10 to 0 score.

TED BLANKENSHIP. [TRIBUNE Photo.]

It was a ball game or some sort of a contest for only two innings, and during that time the 1,500 customers were considerate enough to remain quiet. With the coming of the third the visiting Sox started to operate with their bats on Paul Zahniser, and from then to the finish there were runners going over the pan in great numbers and the spectators made it a point to get their money's worth by slipping the "razz" to the home heroes. The "razz," however, is a daily diet for the Fohlmen and doesn't affect their appetites.

Fifth Straight for Ted.

The day was dark and threatening and was ideally suited to Mr. Ted's variety of pitching. A single and a pass put two hostiles on bases in the first inning and two others survived similarly in the second, but thereafter the big clwboy simply knocked 'em down as fast as they appeared. Only five of the locals got to first base in the seven concluding chapters, and one man of the five managed to travel as far as the keystone corner. Incidentally, it was Mr. Ted's fifth straight triumph.

The attack of the Collins boys was productive of many runs because most of their hits were uncorked in bunches. Three of them in the third scored as many runs, two in the fourth counted three more, and two crossed the plate in the fifth on a pair of singles. The two remaining runs were shoved over in the seventh and eighth, the former being a hefty knock by Earl Sheely clear over the high signboard in left field.

Kamm, Schalk Trouble Makers.

Kamm and Schalk were the active fellows in the Pale Hose assault, and their first contributions came in the third. Kamm singled and Schalk put him on third with a double. Blankenship couldn't assist, but Mostil drew a life on a fumble and Kamm scored. Schalk sneaked home on a squeeze bunt by Davis and Mostil checked in at the plate when Boss Collins singled.

Sahniser started trouble for himself in the fourth by walking Hooper with one out. Hits by Kamm and Schalk, a wild pitch, and an error served to make the chapter good for three more runs. Schalk also drove home two with his third hit in the fifth. After this there was only Sheely's homer and a run that Mostil and Davis picked up on two hits off Neubauer in the eighth.

Dick Kerr, the reinstated southpaw, worked out with the White Hose, and there is a possibility that Collins will work him soon.

ROMP FOR WHITE SOX

CHICAGO.

	AB	R	BH	TB	BB	SH	SB	P	A	E
Mostil, cf	5	2	1	1	0	0	0	1	0	0
Davis, ss	4	0	1	2	0	1	0	4	3	0
Collins, 2b	5	0	2	2	0	0	0	2	3	0
Sheely, 1b	4	2	1	4	1	0	0	8	0	0
Falk, lf	5	0	1	1	0	0	0	1	0	0
Hooper, rf	3	2	0	0	1	0	0	5	0	0
Kamm, 3b	3	2	2	2	1	0	0	1	2	0
Schalk, c	4	2	3	4	0	0	0	5	0	0
Blankenship, p	4	0	1	1	0	0	0	0	3	0
Totals	37	10	12	17	3	1	0	27	11	0

BOSTON.

	AB	R	BH	TB	BB	SH	SB	P	A	E
Williams, lf	5	0	0	0	1	0	0	2	0	0
Flagstead, cf	4	0	2	2	0	0	0	3	1	0
Boone, rf	3	0	0	0	1	0	0	1	0	0
Todt, 1b	4	0	0	0	0	0	0	15	1	0
Prothro, 3b	4	0	2	2	0	0	0	3	3	1
Rogell, 2b	3	0	0	0	1	0	0	2	5	1
Lee, ss	4	0	1	1	0	0	0	1	2	0
Picinich, c	4	0	0	0	1	0	0	0	2	0
Zahniser, p	2	0	0	0	0	0	0	0	2	0
*Carlyle	1	0	0	0	0	0	0	0	0	0
Neubauer, p	0	0	0	0	0	0	0	0	0	0
**Vache	1	0	0	0	0	0	0	0	0	0
Totals	32	0	5	5	4	0	0	27	17	2

*Batted for Zahniser in seventh.
**Batted for Neubaur in ninth.
Chicago ....003 320 110—10
Boston ....000 000 000— 0

Two base hits—Davis, Schalk. Home run—Sheely. Struck out—Blankenship, 5. Base on balls—Blankenship, 4; Zahniser, 3. Double plays—Prothro-Rogell-Todt. Hits—Off Zahniser, 10 in 7 innings; Neubaur, 2 in 2 innings. Wild pitch—Zahniser. Losing pitcher—Zahniser. Time—1:41. Umpires—Dinneen, Hildebrand and Rowland.

TODAY'S SPORT PROGRAM

BASEBALL.
Philadelphia at Cubs, 3 p. m.
White Sox at Boston.

TENNIS.
East vs. west tournament, Forest Hills, L. I.
New York state women's net titles, Rye, N. Y.
Western clay court titles, Detroit, Mich.

GOLF.
Wisconsin state amateur championship tournament, Milwaukee, Wis.
National public parks championship tournament, Salisbury, L. I.

ROWING.
National scull championships, Philadelphia, Pa.
National Association of Amateur Oarsmen regatta, Philadelphia, Pa.

SWIMMING.
National Amateur Athletic union women's championships, Detroit, Mich.

BOXING.
Billy Wells vs. Mickey Walker, ten rounds, East Chicago, Ind., 8:15 o'clock.

HORSE RACING.
Regular day's program at Hawthorne race track.
Grand Circuit meeting, Exposition park, Aurora, Ill.

MAROON NINE LEAVES ON TOUR OF ORIENT TODAY

Under the direction of Nels Norgren, the University of Chicago baseball team will entrain this morning over the Burlington at 11:35 Chicago time, from the Union station, on the first leg of its trip to the orient. The team is to return the latter part of December. The principal games on the Midway team's schedule will be played in Japan, where the invading squad meets Waseda, Neiji, and Keio universities.

Ten games are looked to be played while on the way to the coast. The first will be contested at Fargo, N. D., on Saturday. The Maroons have been booked to leave San Francisco on Aug. 22.

2 GIRLS TO TRY CHANNEL SWIM

BOULOGNE, France, Aug. 6.—(AP)—A combined attack upon the turbulent waters of the English channel will be made tomorrow night when women champions from North and South America, Gertrude Ederle of New York and Lillian Harrison of Buenos Aires, start stroking from Cape Gris-Nez for the English shore at Dover. The two swimmers will enter the water at 10:30 o'clock.

Weather and water conditions have been fairly favorable the last few days and tonight were gradually improving. It will be Miss Harrison's fourth attempt to swim the channel.

Logan Squares, Chicago Blues Play 2 to 2 Tie

The Logan Squares and the Chicago Blues battled to a 2 to 2 tie yesterday in a Twilight league game at Logan square. The game was a pitchers' battle between Black and Neckerman, both lefthanders. Score:

Chicago Blues ....020 000 000—2 6 0
Logan Squares ....101 000 000—2 5 0
Batteries—Black and Griffith; Neckerman and Dennis.

Roymont CIGARS

Old Time Quality at an Old Time Price!

3 for a Quarter

UNITED Cigar Stores

Largest Because We Serve the People Best
2850 Retail Distributing Points throughout the United States

FITZSIMMONS BOASTS SIGNATURE OF CHAMP

Los Angeles, Cal., Aug. 6.—(AP)—Announcement that Jack Dempsey, heavyweight champion, had affixed his signature to articles calling for a title bout with Harry Wills, negro challenger, at Michigan City, Ind., on a date yet to be selected "in the season of 1926" was made here tonight by Floyd Fitzsimmons, middlewestern promoter.

FLOYD FITZSIMMONS. [TRIBUNE Photo.]

Fitzsimmons also announced the receipt of a telegram from Paddy Mullins, manager for Wills, suggesting that Fitzsimmons meet him in New York to arrange details of the match.

"Mullins said that he would sign if I brought with me a contract bearing the signature of Jack Dempsey," Fitzsimmons added. "The champion signed today, and I am leaving for New York tomorrow with the contract."

The Indiana promoter said he would reveal the financial features of the fight agreement after he had obtained Mullins' O. K.

Meanwhile he expressed gratification over the "success of my trip to the coast."

GIRL SHATTERS WORLD'S RECORD IN DETROIT SWIM

Detroit, Mich., Aug. 6.—[Special.]—Establishing of a new world's half mile free style record, and shattering of the American mark over the mile distance by Thelma McGarry of the New York Women's Swimming association, featured the opening day of the National A. A. U. women's senior outdoor swimming championships today at Belle Isle.

The Gotham entry, in gaining the title, clipped 21 1-5 seconds from the half mile record held by Gertrude Eberle, and 11 2-5 seconds from Helen Wainwright's mark over the full mile distance. She covered the course in 26:33 2-5.

With the close of the first day's events the New York team took a big lead for the team championship. Doris O'Mara led a strong field to annex the century free style number, beating Dorothy Colter of the Detroit Yacht club by the slightest of margins.

ROOSEVELT HIGHWAY GATEWAY TO PARADISE FOR MOTOR TOURISTS

BY J. L. JENKINS.

WINNIBEGOSISH DAM, Minn., Aug. 6.—[Special.]—All the cars that lock fenders each Sunday on Cook county's swarming paved roads could lose themselves on the resort trails bordering the wilderness country and still leave room for a Halsted street picnic along the velvety miles that border the Roosevelt national highway, trunk road number eight, Minnesota. The wonder grows why the motorists with two or three vacation weeks to spend do not all strike immediately north into the cloverland of the Michigan peninsula, turn westward through Duluth and prove for themselves this wonderland of this northwest.

No roads anywhere in the world are filled with keener interest or offer more varied forms of automobile enjoyment than the Roosevelt Memorial trail. It may be found by the Chicago driver by striking straight north in Sheridan road over pavement to Green Bay and north through Menominee to intersect the trail at the head of Lake Michigan, west and into virgin timber. It runs over the wonderful copper and iron ore roads built years ago through the heart of the pine woods and made into boulevard perfection now by state highway forces.

It touches the foot of Gogebic lake and carries on through Bessemer, Ironwood, Hurley, and Ashland, all historic spots on the great range, to Duluth. From there over the range to Independence the motorist has solid concrete and enjoys the option of striking north on concrete to Virginia and circling south and west again through Hibbing to Grand Rapids on pavements, or ranging due west to the St. Louis river and northwest into the Itasca lake land on good gravel. Either route holds enchantment and the combination makes a magic circle with Grand Rapids at the western end of the road.

This great hunting and fishing center of Winnibegosish, known to sportsmen of twenty years ago as a frontier, is now one of the most comfortable and popular summer retreats in the northwest, with an abundance of pike and pickerel and musky swarming the lake in summer and deer and ducks in the open seasons.

L. J. Nault, whose cottages and lodge now care for 52 people and who welcomes campers free to the joys of lake and dam, is developing a vast tract about the great river reservoir for summer visitors. The T. R. trail runs within a few miles of the fish filled dam, with Deer River, Minn., as the resort gateway. Put the district down on your driving itinerary this season and don't be long.

CERMAKS BEAT CUBAN STARS, 11-7

In a free hitting game at Cermak park yesterday the local squad handed the Cuban Stars an 11 to 7 defeat. Charley Pechos featured the contest by hitting a home run into left field with the bases loaded in the third.

Cermaks ....007 013 0—11 10 2
Stars ....010 230 1—7 9 2
Batteries—Kelley and Goldwaite; Alma and Domingo, Albreu.

Would you carry an unreliable watch if you could get a perfect timekeeper for only three cents more?

The enjoyment of the finest of cigarettes means "only three cents more." For LONDON LIFE—*zesty as Old Chutney Sauce*—costs only a few cents more than the ordinary. From an old English formula . . .

—*with a relish all its own.*

LONDON LIFE Cigarettes 20 for 18¢

"MY WORD HOW MUCH BETTER!"

WALKER MEETS WELLS IN TITLE BATTLE TONIGHT

TRIBUNE DECISIONS

Decisions of Tribune boxing representatives are:

At Cincinnati, O.—Rapid Waters beat Cal Stevens [10]; Fighting Ferraris beat Joe Guest [6]; Cowboy Harris beat Alex Novecky [5]; Young Jack Lawlor beat Pat Travis [4].

At Indianapolis—Happy Atherton knocked out Joe Maco [6]; Royal Cox and Billy Long draw [8]; Louis Epstein knocked out Eddie Case [4]; Larry Pruitt stopped Billy Meyer [3].

BY WALTER ECKERSALL.

Mickey Walker, world's welterweight champion, combination of the fighter and boxer, and Billy Wells of England, the scientific boxer who has defeated some of the best 147 pounders in the game, will tangle in the main event of the boxing show at East Chicago tonight. They will box ten rounds and weigh 147 pounds at 3 o'clock this afternoon at the Mullen gymnasium.

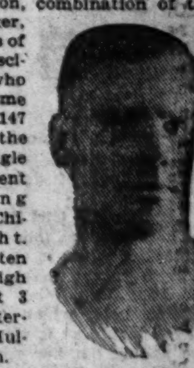
BILLY WELLS. [TRIBUNE Photo.]

Unlike other bouts in this section where champions appeared, the welterweight title will be at stake tonight. The fighters are making the legitimate welterweight poundage, the challenger will be under weight and Walker at the required figure. Wells cannot win the title by receiving the popular newspaper decision, but he will be the champion if he happens to knock Mickey for a goal. This appears impossible, but at the same time bears consideration as few expected Dave Shade, a light hitter, to stop the pugilistic climb of Jimmy Slattery of Buffalo.

Their First Meeting.

It will be the first meeting of Walker and Wells. They have never even boxed in a gymnasium.

Walker has appeared in Chicago before. Fans will recall his great fight with Morrie Schlaiffer of Omaha, at the stockyards and the grueling encounter with Cowboy Padgett at the Coliseum. Both fights were give and take affairs with Walker being able to stand up longer and still have the necessary kick to his punches. Wells' record as a boxer is well known to all close followers of fistic affairs.

Heavies in Semi-Windup.

Walker went on the road yesterday morning and avoided gym work in the afternoon. Wells took a light gymnasium workout.

The eight round semi-windup will bring together Tut Jackson of Washington Court House, O., and Charley Anderson of the south side, two colored heavyweights.

A special train will be run over the Illinois Central. It will leave the Randolph street terminal at 6:40 o'clock, city time. Blue Line busses will leave from Clark and Randolph streets at 7 o'clock.

Those who have made reservations must pick up their tickets before noon today or they will be disposed of according to East Chicago promoters. If the day is favorable, the arena should be packed to capacity.

Following is the remainder of the card:

Jimmy Gill, La Crosse, Wis., vs. Kewpie Tremble, East Chicago; 6 rounds at 145 pounds.
Paul Allen, University of Illinois, vs. Tommy Herman, Board of Trade; 6 rounds at 128 pounds.
Jimmy Sayers, Lafayette, Ind., vs. Billy Knowles, Chicago; 6 rounds at 118 pounds.
Joe Kasteba, Hammond, Ind., vs. Frank Miske, Chicago; 4 rounds at 158 pounds.

Macfarlane Won With Kroydon Clubs

BECAUSE he believed they would help him win, Macfarlane played the Open Championship with KROYDONITE Wood Clubs and *Kroydon* Irons.

It was a wise choice—their marvelous distance and accuracy helped him win the championship!

KROYDONITE Wood Clubs are impregnated with a new chemical which makes them waterproof and *hard as metal*. They won't shrink or work loose, and their extreme hardness gives many yards of added distance.

Kroydonite Model 40
Driver—Brassie—Spoon
Medium large head, with deep face, designed to keep the ball low and give great distance.

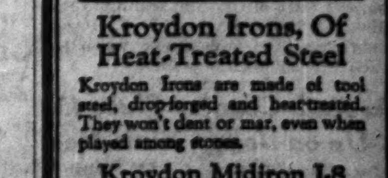

Kroydon Irons, Of Heat-Treated Steel
Kroydon Irons are made of tool steel, drop-forged and heat-treated. They won't dent or mar, even when played among stones.

Kroydon Midiron J-8
With Hickory Shaft—$6.00
With Steel Shaft—$7.50
Has precisely the weight, balance, and degree of loft for a full midiron shot.

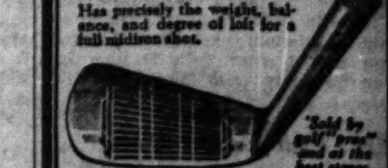

Try the feel and balance of Kroydon Clubs in your own hands. 68 different models.

Kroydon Golf Clubs

Write for illustrated catalog
The Kroydon Co., Newark, N. J.

VIRGINIA VAN WIE CAPTURES JUNIOR GOLF TITLE, 5—3

BY MORROW KRUM.

Miss Virginia Van Wie, sixteen year old golfer of the Beverly Country club, won the women's Western Golf association's annual junior tournament over her own course yesterday. Miss Van Wie defeated Miss Helen McMorran of the Indian Hill club, 5 and 3.

VIRGINIA VAN WIE.

The final match of the tournament, which began last Monday, was without thrills. Miss McMorran was playing in her first tournament, and, although a good golfer when her age and experience is considered, had but little chance of defeating Miss Van Wie.

Indian Hill Girl Backers Hope.

There was one moment of the match yesterday when it appeared Miss McMorran might make serious trouble for Miss Van Wie. It was on the twelfth hole, which the Indian Hill player won, and it was in the air that she should cut her opponent's lead of three holes. But on the thirteenth tee Miss McMorran drove her ball out of bounds and her supporters gave up hope for a rally.

The players started off at 10 o'clock in the morning, and Miss Van Wie lost the first hole through a stymie. Then she won six straight holes and was 4 up. Miss McMorran won the eighth and the ninth was halved. They turned the ninth with the Beverly youngster 4 up.

The tenth and eleventh holes were halved and Miss McMorran won the twelfth. That left Miss Van Wie a lead of three holes, and many who followed the match believed that Miss Van Wie was due for a break of the remarkable game she had played since Monday.

Ends on Thirteenth Green.

But Miss McMorran drove that thirteenth tee shot out of bounds, and the spirits of her followers flopped. Miss Van Wie won the thirteenth. The fourteenth was halved and Miss Van Wie won the fifteenth, the match, and the tournament. The cards of the match were:

Miss Van Wie—Out.....	635	354	554—40
In	465	454	
Miss McMorran—Out.....	546	468	644—47
In	464	656	

Miss Van Wie, 5 and 3.

Carroll Shaffer, general manager of The Evening Post, and R. G. Weageant of the Herald-Examiner divided honors in the annual Yellow Cab and Motor Coach companies' tournament for the newspaper men of Chicago on the No. 2 course at Olympia Fields yesterday, the former taking low gross with 77 and the latter the prize for low net, with 81—10—71. Jack Palmer, Herald-Examiner, was second low gross with 78; J. H. Conway, Journal of Commerce, second low net, 102—30—72; E. L. Heltkamp, Herald-Examiner, American, most pars, seven; Sid Sutherland, Tribune, first least putts; Dan Sullivan, Tribune, blind bogey, 119—50—69. Some twenty other prizes were awarded to scribe golfers, the worthiness of the winner being determined on the basis of ranging virtues, from the highest number of putts to the greatest gross on one hole.

R. F. Juran, who hails from Minneapolis, was victor in the southpaw golf tournament at Midlothian Country club. Par at Midlothian is 72. Juran made the first 18 hole round in 78, and in the afternoon he completed another 18 hole round in 77. Tied for second place in the tournament were A. M. Harrar of the Minnehaha club, 79—77—156, and R. C. Wilson of Olympia Fields, 79—77—156. J. B. Marshall of Evanston, 84—78—162, and Joseph Silluvan of Jackson Park, 83—79—162, were tied for third place. Eighty-five players took part in the tournament.

The first great outdoor rally and golf tournament of the Collegiate Club of Chicago will be held Wednesday, Aug. 12, at the Villa Olivia golf course, near Elgin. Howard E. Iggert, chairman of the golf committee, has arranged several different competitions for golfers, the leading battle to be for the President's cup, which has been donated by Guy Guernsey. There will be a banquet in the evening, and during the day there will be many different entertainments for the Collegiate club members.

Officials of the American Legion district golf committee's annual tournament desire it made known the association needs a golf course upon which the annual Legion championship can be held this year. According to H. Elton Pease, an official of the organization, many former soldiers play good golf, but some of them cannot afford to pay for it. Any golf club officials who want to donate their club for this tournament should communicate with Mr. Pease or Walter Crowdus.

The Chicago Tribune's fourth annual golf tournament will be held Aug. 24 at the Wilmette Golf club. This tournament is for the employés of the World's Greatest Newspaper and is one of the most interesting amateur golf frolics of the year.

Miss Dorothy Klotz, women's city golf champion, has returned to Chicago and is practicing for the women's western championship tournament, to be held in St. Paul during the five days following Aug. 24.

CULVER TENNIS MATCHES CLOSE

Culver, Ind., Aug. 6.—[Special.]—Six matches were forced to three sets today, as play advanced to the semi-final rounds in all classes in the juniors' and boys' open western tennis tournament.

In the fourth round of the junior singles Hubert Bancroft of California, by a steady back court game, downed Kenneth Christena of Indianapolis, 6—2, 3—6, 6—1.

The fifth round of junior singles saw Emmett Pare of Chicago eliminate Bob Elliott of Baltimore, 8—6, 7—5. Pare's experience and steadiness were too much for Elliott's smashes.

De Kalb Country Club, 45 Up on Bogey, Wins Meet

De Kalb, Ill., Aug. 6.—(AP)—With a score of 45 up on bogey, the Kishwaukee Country club of De Kalb today won the Northern Illinois-Southern Wisconsin Golf association championship. Binnissippi-Ingersoll of Rockford won second place with 22 up. Belmar Belvidere won third place with 4 up.

Mrs. Van Meter Wins Again in Colorado Golf

Denver, Colo., Aug. 6.—(AP)—Mrs. L. M. Van Meter, favorite to win the Colorado women's golf championship, continued to brush aside opposition today, eliminating Mrs. W. Arthur Perkins, 7 and 5, in the second round. Yesterday she eliminated Mrs. N. C. Morris, 1924 titlist.

CHURCH GAME TONIGHT.

Grace Evangelical and Parks A. C. crack teams of the Church A. A. league will meet in a twilight encounter at Humboldt park tonight. The contest will get under way at 6 o'clock.

SMITTY—PAID—AND FULL!

IN the WAKE of the NEWS

GOLF CHATTER.

MISS DOROTHY KLOTZ of Indian Hill recently won the Chicago championship tourney of the Western Women's Golf association, defeating a notable field which included several players whom she had not been in the habit of vanquishing. Miss Klotz' accurate putting, a surprise to those familiar with her previous efforts, contributed largely to her victory.

Miss Klotz shoots a long ball off the tee. For a woman, it seems tremendously long. Through the fairways her brassie does yeoman service. Her approaching is consistently accurate.

In short, her game is well rounded and effective until she reaches the green. Until this year she had been prodigal of her putts. Putting was her despair—the weakest department in a skill which otherwise would have taken home considerable silver plate.

Impressed by Miss Klotz's new success with the putter, Mrs. J. W. Douglass, president of the women's body, offered congratulations and asked how the change was effected. Mrs. Douglass retailed to us the solution. Miss Klotz decided her comparatively poor putting was a state of mind. So in her practice all spring, no matter how she putted, whenever any one asked her how she was playing, she replied, "Good (or "only fair" or "splendid," as the case might be), but my putting was fine." This interpretation of the Coué theory brought results.

—

Herbert Bell of the Barrington Hills Country club sponsors this one: Playing in a foursome, he noticed two of the players constantly teed their balls when in sand traps or having a bad lie. There was no wager on the match, but one of them noticed Bell regarding him with annoyance. Walking over, he explained, "I suppose you think it funny we tee our balls. I play with that fellow a great deal, usually with a side bet. He always does it anyway when I'm not looking, so I made a bargain with him that we both do it."

* *

Motor Romance (?).

She cast a fleeting backward glance
Into his handsome face,
And sped away as it, perchance,
He'd follow her apace.
Her mouth was warm and poppy red,
Just built for love and lies.
The young man laughed and leaped ahead,
The fire was in his eyes.
"I didn't speed," the maiden said,
"You simply have a grudge."
"Just fifty per," the cop replied,
"Go tell that to the judge."
Bobette W., "The Red Head Gal."

* *

With haircuts 75 cents and shaves 35 cents under the new scale, Helper Jack

admits a barber shop is the proper place to be trimmed.

* *

"The Immortal J. N."

I wonder if many Wakers remember back when a very quaint character, well known over central Illinois (and no doubt much more territory) was called "The Immortal J. N." He wore his hat and hair with great likeness to pictures of Ben Franklin. He always claimed he never paid railroad fare or hotel rates.

I recall distinctly, when 10 years old, of riding from Danville to Homer in the same coach with him. He argued with the conductor all the way, attracting attention of the entire coach, talking profusely on any subject except that of his fare.

Although unkempt in appearance, his serious dignity or earnestness often touched high school professors to the extent of allowing him to address the students, which he did well. On his periodical arrivals in our town, he would write on the cement sidewalks his name and announce where he would speak.

R. B. S.

* *

This Wake Is Conducted by Harvey T. Woodruff. Help! Help!

* *

Various Heights.

Mentioned to the janitor that one of our noted citizens, an occupant of the building, had died. "Yes," he said, "and I always thought that he'd live a lifetime."

* *

Dusting Off the Old Ones.

Ah fell in luv wid a pretty gal,
But she didn't seem to care;

I gave her an electric fan
And she gave me the air.
The Darktown Fool.

* *

When I Was a Kid, I Thought—

If I called "Money, money, money" when I saw a falling star that it would bring money, and I still do it.—Mrs. C. O. W.

If some one crossed over my body without crossing back, I would not grow.—C. H. U.

The "Twin Cities" were Sing Sing and Walla Walla.—Delavan Gus.

* *

Do You Remember Way Back When: We went to see "Brown Bob," the big bear in Union park?—C. F. W.

PIER CROWD CHEERS AS BOB BRINGS IN HIS NINETY POUND TUNA

BY BOB BECKER.

When a Catalina Island fishing boat steams into the harbor of Avalon with a tuna flag flying the crowds swarm out to the pleasure pier to see the catch lifted out of the boat, and as it is tossed upon the scales you should here the "ohs" and "ahs" from the admiring throng.

When Capt. Chet steered our craft alongside the float the usual bunch was on hand. However they were a bit more excited than usual as mighty few tuna had been brought in this season and the arrival of one of the elusive members of the bluefin tribe occasioned quite a stir.

As we pulled up to the pier Romer Grey was also checking in after a day of hunting swordfish.

When he saw our tuna flag flying he waved his hat, shouted "At 'a Boy" and appeared as elated as we felt over the downfall of Kid Tuna as Romer had counseled, cheered and otherwise aided us day after day when it didn't look as if a school of tuna would ever appear in the waters near Catalina.

It doesn't take the fish man on the pier many minutes to haul your catch to the scales and juggle the iron weights on it as he decides the question, how much does it weigh? When he said slightly more than 90 pounds the last act of the tuna drama was over.

The fish man on the pier quickly made out a label giving the weight of the fish, time required to land it, and the name of the angler who caught it, stuck the label on the tuna and then strung it up as exhibit "A." Such was the prosaic end of a noble game fish that fell for a flying fish with a hook in it.

HELEN WILLS WINNER; REACHES SEMI-FINALS

Rye, N. Y., Aug. 6.—[Special.]—Miss Helen Wills, national women's tennis champion, reached the semi-final round of the women's New York state tennis championship today on the courts of the Westchester Biltmore Country club. In the only match of the day the Berkeley girl defeated Miss Penelope Anderson of Richmond, Va., at 6—1, 6—3. The other contests were called off on account of the dampness of the courts.

ROUNDS BOOSTS LEAD IN ROQUE NATIONAL MEET

Warsaw, Ind., Aug. 6.—[Special.]—Today's play in the national roque tournament at Winona lake made no change in the standing of the leaders in either the first or second divisions.

W. A. Rounds of Cleveland maintained his lead in the first division and fattened his average slightly by defeating W. H. Hoagland of Peoria, Ill., 32 to 18. C. G. Carlson of Chicago remained in second place.

A. P. Goodhue of Chicago was defeated 32 to 15 by Argenbright in his first tournament game this afternoon.

W. W. Wilson of Chicago, who won the national tournament last year in Chicago, has lost four of his five games played.

W. I. Pierce of Warsaw is still leading the second division with an average of 30 1-3 for six games. E. F. Moser of Warsaw is in second position with an average of 29 for seven games.

Canadian Club Meets Sparta in Soccer Game

John King and Peter Purden, members of the Sparta soccer team last season, will face their old teammates tonight at 7 o'clock when the Bohemians and the Canadian club, western champions, engage in a twilight game at 27th street and Kostner avenue.

Lloyd Lone Chicagoan Left After Parks Golf Upsets

Garden City, L. I., Aug. 6.—[Special.]—There were crashes galore in the opening day's play for the national public links championship at the Salisbury golf links today. Most of the damage was done in the first round and not a little of it happened to the New York representatives.

MATT JANS. [TRIBUNE Photo.]

Two Chicago players, Matt Jans and E. B. Lloyd, won their first round matches and Lloyd also survived the second round.

Of the five New Yorkers only two remained on the field of action at the finish of the second round. One was Richard A. Walsh of the Scottish-American club, holder of the public links championship two years ago, and the other was Wm. F. Serrick.

Medalist Beaten.

The treatment administered to the home talent, however, was no worse than what was meted out to Cleveland, for an equal number of the Forest City candidates met disaster in the opening round and one of them was the player who captured the medal in the qualifying round, Nelson Davies, havng the misfortune to run up against John J. Wall, one of two brothers, who came all the way from Spokane, Wash. Davies never had a chance for his life, the far westerner leading all the way and smothering his midwest rival 5 and 4, his golf being close to par for the distance.

In the lower half, the cities left with gladiators to carry on the fight are Buffalo, Chicago, Pittsburgh, and Detroit. Lloyd after conquering Pat McDonough of Pittsburgh in the opening round, dispatched Bud Geoghegan, Hartford's sole survivor, neatly in the second round.

No one could wish for any better lead than the one Joe Ford, the Scottish-American, took against Jans. At the end of the first six holes the Metropolitan player was 5 up on the beefy Chicagoan, having won the first four that they played. He was still five up at the turn through his winning of the eighth, 4 to 5. But that was the last hole that Jans gave him and by steady plugging the Chicago golfer finally got to a point where the winning of the eighteenth hole would halve the match. Not only did he do that but he also won the extra hole with a birdie 3 to sound the death knell of the former city champion. The cards:

Out—Jans	555	556	553—44
Ford	444	455	643—39
In—Jans	555	454	443—39—73
Ford	656	464	544—44 73

Summaries of the day's play:

CHAMPIONSHIP DIVISION.

FIRST ROUND—J. J. Wall, Spokane, defeated Nelson Davies, Cleveland, 4 and 3; Will Barth, Newark, defeated Sam Graham, Pittsburgh, 2 and 1; Carmen Bill, Cleveland, defeated Joseph Sanre, New York, 1 up [19 holes]; William Serrick, New York, defeated W. A. Maguire, Washington, 4 and 3; Walter Murray, St. Louis, defeated L. Bolstead, Minneapolis, 5 and 4; A. L. Houghton, Washington, defeated William Sutherland, Detroit, 4 and 3; C. Albertus, Philadelphia, defeated E. L. Frost, Washington, 5 and 4; Ray McCauliffe, Buffalo, defeated H. Swettzer, Cleveland, 2 and 1; Matt Jans, Chicago, defeated Joe Ford, Scottish-American, 1 up [19 holes]; James Wall, Spokane, defeated Al Brodbeck, New York, 2 and 1; Carl Kaufman, Pittsburgh, defeated D. I. Napier, Richmond, 5 and 4; Bud Geoghegan, Hartford, defeated C. R. Blackburn, Toronto, 5 and 4; E. B. Lloyd, Chicago, defeated Pat McDonough, Pittsburgh, 3 and 2; Larry Odell, Baltimore, defeated W. E. Boyne, Buffalo, 3 and 2; William Courtney, Detroit, defeated Dave O'Connor, Chicago, 2 and 1.

SECOND ROUND — John Wall defeated Barth, 2 and 1; Walsh defeated Murray, 2 and 1; Houghton defeated Albertus, 3 and 2; Serrick defeated Bill, 3 and 2; McCauliffe defeated Jans, 3 and 1; Lloyd defeated Geoghegan, 3 and 1; Courtney defeated O'Tell, 5 and 4; Kaufman defeated Wall, 3 and 2.

WHITE STARS, 8; ST. BENNOS, 4

In a hard fought battle the White Stars beat the St. Bennos, 8—4, in the West End league at Jones & Baumrucker park, 21st and Kostner.

Williams Lone Chicagoan in Clay Court Semi-Final

Detroit, Mich., Aug. 6.—(AP)—Four tennis players stood tonight with championship aspirations undimmed as a result of victories in the fourth day of play in the Western Clay Court Tennis Championship tournament at the Detroit Tennis club.

Harvey Snodgrass of Los Angeles and his doubles partner, Walter Wesbrook, together with Lucien Williams of Chicago, were the hope of the west to capture the championship. Kirk Reid of Cleveland, thirteenth ranking player of the United States, is the lone eastern star.

Lucien Williams won the right to contest with Snodgrass for the finals by disposing of Walter T. Hayes, veteran Chicagoan. Wesbrook and Reid play in the other semi-final match.

Doubles at Semi-Finals.

One upset took place in the doubles which were completed to the semi-finals tonight despite rainfall during the afternoon, which delayed the completion of several matches.

The Reindel brothers, George and Ira, of Detroit playing a consistent steady game, eliminated Root of Cleveland and Harry McKee, San Francisco junior, in a four set match. The scores were, 4—6, 6—4, 6—2, 6—4.

It was a bad day for the [illegible] fornians, Henry Wick of Cleveland, 20 year old Clifford Marsh of [illegible] defeating Scott and McDougall in [illegible] sets. The scores were, 6—7, 6—4, 6—3.

Chicagoans Win.

Walter T. Hayes and William [illegible] feated George O'Connell and [illegible] O'Brien of Chicago, in straight sets, and Snodgrass and Westbrook, [illegible] clay court doubles champions, defeated of two teams during the afternoon. They easily defeated Francis Tuthill, Dr. J. C. Montgomery, Detroit, and Robert Bradley and H. Morgan, Toledo.

GREAT IMPROVEMENTS RESULT FROM SIMPLE OBSERVATIONS~

Just as modern giant construction, aeronautics, etc., resulted from Newton's simple observation of the law of gravity by the fall of an apple, so Palina cigarettes were discovered by adding to fine Turkish and Domestic Tobaccos

20 for 15¢

A Dash of JAVA!

Here's YOUR cigarette—the one you have been searching for all along.

Full and rich—it tingles to your toes. For it contains the finest of Turkish and domestic tobaccos.

Yet, by a stroke of genius—that wonderful added dash of Java tobacco—our secret—never a bite or scratch. Smoke Palinas all day long—neither tongue nor throat will ever complain. Yet every smoke gives you that brace and thrill that makes the world yours.

PALINA CIGARETTES

Distributors: Congress Cigar Co. 30 S. Wells Street Also All Other Tobacco Jobbers Ely-Losee Co. Aurora, Ill. John-Borland Co. Peoria, Ill.

Made by the Congress Tobacco Co. A subsidiary of the Congress Cigar Co. Makers of La Palina Cigars Which made good

The HILTON COMPANY INC

State and Jackson

Ground Floor Northwest Corner

Please note our location. We have no connection with any other concern in Chicago, however similar in name.

Stylebilt

We are sole makers and distributors of STYLEBILT Clothes. If it hasn't the STYLEBILT label (shown above) then it isn't a genuine STYLEBILT.

Now in Progress—Our

Half-Yearly

15% off Sale

Stylebilt

Spring and Summer Suits for Men and Young Men

This reduction applies to every Spring and Summer STYLEBILT Suit in our store—at Corner State and Jackson.

No specious excuses, no extravagant language or absurd price reductions are ever necessary to make our Half-Yearly 15% off Sale an outstanding attraction to men and young men who seek finely made, up-to-the-minute clothes at a very substantial saving.

$20 Stylebilt Suits now	$17.00
25 Stylebilt Suits now	21.25
30 Stylebilt Suits now	25.50
35 Stylebilt Suits now	29.75
40 Stylebilt Suits now	34.00
45 Stylebilt Suits now	38.25
50 Stylebilt Suits now	42.50
60 Stylebilt Suits now	51.00
65 Stylebilt Suits now	55.25
75 Stylebilt Suits now	63.75

The HILTON COMPANY INC

Corner State and Jackson

Chicago Minneapolis Philadelphia New York Brooklyn Newark

...he Chicagoan
...ourt Semi-Final

...the afternoon, which delayed the completion of several matches.

The Reindel brothers, George and Ira, of Detroit playing a remarkably steady game, eliminated Reid of Cleveland and Harry McKee, San Francisco junior, in a four set match. The scores were, 4—6, 6—4, 6—2, 6—4.

It was a bad day for the junior Californians, Henry Wick of Cleveland and 20 year old Clifford Marsh of Buffalo defeating Scott and McDougall in four sets. The scores were, 5—7, 6—3, 6—4, 6—3.

Chicagoans Win.

Walter T. Hayes and Williams defeated George O'Connell and Tim O'Brien of Chicago, in straight sets, and Snodgrass and Wesbrook, national clay court doubles champions, disposed of two teams during the afternoon. They easily defeated Francis Tait and Dr. J. C. Montgomery, Detroit, and Robert Bradley and H. Magoon of Toledo.

COMPANY, INC.
...f Jackson
Northwest Corner
...ocation. We have no
...any other concern
...ver similar in name.
Stylebilt Clothes
...lebilt
...ers and distributors
...lothes. If it hasn't
...abel (shown above)
...enuine STYLEBILT.
...rogress—Our
...-Yearly
...% off
...ale
...lebilt
Summer Suits
...d Young Men
...plies to every Spring
...YLEBILT Suit in our
State and Jackson.
...ses, no extravagant
...rd price reductions
...y to make our Half-
...Sale an outstanding
...and young men who
..., up-to-the-minute
...y substantial saving.
...uits now $17.00
...uits now 21.25
...uits now 25.50
...uits now 29.75
...uits now 34.00
...uits now 38.25
...uits now 42.50
...uits now 51.00
...uits now 55.25
...uits now 63.75
COMPANY, INC
...and Jackson
... New York Brooklyn Newark

TRUMPET WINS $25,000 TROT DERBY AT AURORA

Aurora, Ill., Aug. 6.—[Special.]—Trumpet, a four year old bay gelding by Etawah-Mary Tipton, owned and driven by Tommy Murphy of Syracuse, won the $25,000 American Derby at Exposition park here this afternoon. He stepped the first heat in 2:03 3-5 and the third in 2:03 2-5, breaking his own race record of 2:04¼. First money was $15,000.

TOMMY MURPHY.
[TRIBUNE Photo.]

The Derby developed into a battle royal between Murphy and his old time Grand circuit rival, Walter Cox of Goshen, N. Y. After finishing seventh in the first heat with Hollyrood Jessie, bay mare by Belwin-Hollyrood Janet, Cox came back and won the second heat in 2:04. Murphy was not to be stopped however, and came on to win the final and deciding heat by a length from the Cox mare in the fastest time of the race.

Hollyrood Jessie Second.

Cox took second money, $4,000, with Hollyrood Jessie and his mare, Thompson Dillon, driven by Fred Egan, got third place and $2,000. There were seven moneys in the race, ranging from $15,000 for the winner down to $500 for the seventh horse.

The race Grand Circuit officials said, was one of the hardest fought ever raced on the big ring. Every horse was under the whip in the stretch. In the second heat Dick McMahon finished in second position with Truxa Truax, but was disqualified for cutting in front of the field on the far turn. The derby was raced under the old scoring system of three heats to a race.

The final heat in the derby closed the first annual Aurora Grand Circuit meeting, it having been announced by Secretary Clifford R. Trimble that tomorrow's card had been called off because the races failed to fill.

Pioneer Stake to Skeeter W.

In the 2:10 pacing class on today's program the $2,000 Pioneer stake was won by Skeeter W., driven by Walter Cox while the mile race in the same event was won by Twinkling Bell, driven by L. Wilson, in 2:06 3-5.

Phil O'Neil, owned by James P. Berry of Hartford, Conn., and driven by W. Crozier, won two events in the 2:05 pace, the five furlong dash and the one mile and quarter event. Summaries:

FIRST RACE—2:10 pace, purse $2,000, 1⅛ miles:
Skeeter W., b. m. [W. Cox] . 3.00 2.80 Out
John S., ch. g. [S. Palin] . . 4.00 Out
Mac Silk, b. g. [T. Murphy] Out
Time, 2:23 2-5. The Link started.

SECOND RACE—2:05 pace, purse $400, 5 furlongs:
Phil O'Neil, b. g. [W. Crozier] . . . . 2.80 2.60 Out
Artie John, s. g. [L. Kistler] . 4.00 Out
Buddy Mac, b. g. [C. Valentine] . . . . Out
Time, 1:13 1-5. King Hedgewood started. Frisco June scratched.

THIRD RACE—2:10 pace, purse $1,500, 1 mile:
Twinkling Bell, b. m. [L. Wilson] . . . . 4.60 Out Out
John S., ch. g. [S. Palin] . . . . Out Out
Sir Robert Mal, b. g. [M. Wilson] . . . . Out
Time, 2:06 3-5.

FOURTH RACE—First heat, American Trotting Derby, 2:08 trot, purse $25,000, 1 mile:
Trumpet, b. g. [T. Murphy] . 6.60 3.00 3.00
Thompson Dillon, blk. g. [E. Egan] 3.60 3.40
Diamond Axworthy, b. h. [E. ...] 4.80
Time, 2:03 3-5. Bob Armstrong, Truax Strobert, Hollyrood Jessie, John Gallager, Minia Dillon, and Harris Axtion started.

FIFTH RACE—2:05 pace, purse $900, 1¼ miles:
Phil O'Neil, b. g. [W. Crozier] 7.20 3.00 2.20
Frisco June, br. h. [M. Childs] 4.20 2.20
Pete Green, b. g. [M. McKay] 2.20
Time, 2:33 3-5. Buddy Mack and King Hedgewood started.

SIXTH RACE—Second heat, American Trotting Derby, 2:08 trot, purse $25,000, 1 mile:
Hollyrood Jessie, b. m. [W. Cox] 5.00 2.20 3.20
Trumpet, b. g. [T. Murphy] 2.40 3.20
Thompson Dillon, blk. g. [F. Egan] 3.20
Time, 2:04. Bob Armstrong, Diamond Axworthy, Minia Dillon, Strobert, John Gallager and Truax started.

SEVENTH RACE—2:05 pace, purse $500, ... furlongs:
Pete Green, b. g. [H. McKay] 7.80 3.40 3.40
Phil O'Neil, b. g. [W. Crozier] 2.80 2.20
Buddy Mack, b. g. [C. Valentine] 6.40
Time, 1:47. Artie John, Frisco June, and King Hedgewood started.

[Eighth race]—Third heat, American Trotting Derby, 2:08 trot, purse $25,000, 1 mile:
Trumpet, b. g. [T. Murphy] 4.40 2.20 2.60
Hollyrood Jessie, b. m. [W. Cox] 2.20 2.40
Thompson Dillon, blk. g. [F. Egan] 2.40
Time, 2:03 2-5. Diamond Axworthy, Bob Armstrong, Truax, Minia Dillon, St. Robert, and John Gallager started.

HAWTHORNE ENTRIES.

FIRST RACE, claiming, purse $1,000, 3 year olds, 5½ furlongs—Viking, 113; Outlawed, ...; Minerva, 104; Josephine Weidel II., ...; Ben Handly, 107; Mona Marie, 104; Private Seth, 112; Frazer, 112; Turner, ...; Guinea Gold, 109; Cas Welsh, 106; Greenwoods, 112. Eligible: Sannatura, 110.

SECOND RACE, claiming, purse $1,000, 3 year olds and up, 6 furlongs—Irish Lace, ...; Boys Believe Me, 109; Battleshot, 101; ... Day, 93; Duty Boy, 110; Dorothy ..., ...; C. T. Worthington, 98; Resonance, ...; Fausto, 113; Full of Pep, 93; Whirlwind, 109.

THIRD RACE, claiming, purse $1,000, 3 year olds and up, 6 furlongs—Jack Trout, 104; Elusive, 105; Gold Grafton, 100; Royal ..., 106; Put and Take, 105; Conway, ...; Lew Pope, 106; Wawaoma, 99; Plenipotent, 106; Voogeria, 105; *Jim Daisy, 101.

FOURTH RACE, claiming, purse $1,000, 3 year olds and up, 6 furlongs—Little Smoke, ...; Lorena Marcellia, 103; Keegan, 115; ..., 107; *San Isabel, 100; Meddling Mattie, 104; *Soldier II., 114; Everglade, ...; *Gold Mount, 107; Venus, 102; Joella, 111.

FIFTH RACE, purse $1,500, 3 year olds and up, 1 mile and 70 yards—Tip Toe Inn, 95; ..., 104; Jack Bauer, 100; King's Ransom, 104; †Max Brick, 108; Rival, 108; Orpheus, 104; Flagstaff, 108. †Moshier and ... entry.

SIXTH RACE, purse $1,000, claiming, handicap, 3 year olds and up, 1 1-16 miles—Victoria, 108; Contusion, 110; †Elizabeth K., ...; Alexander Moore, 104; Arabian, 112; Jubal Early, 108; King's Ransom, 115; Black Bart, 98; Mary Ellen O., 100; Orpheus, 110. †Calumet City stable entry.

*Apprentice allowance claimed.
Weather clear; track fast.

SARATOGA ENTRIES.

FIRST RACE, claiming, purse $1,000, 2 year olds, 5½ furlongs—Anchester, 117; The ..., 112; *Frances Rock, 109; Tea Ball, ...; Tempest, 112; Marie Baker, 109; ... Glen, 112; Fasciste, 112; Green ..., 114; Nettie Sweep, 114; Cherub, 107; *Sweet Inver, 109; *Prodigal, 107.

SECOND RACE, steeplechase, purse $1,000, 4 year olds and up, about 2 miles—Away ..., 136; Moseley, 135; Barleycorn, 134; ... Lordship, 137; Heladelite, 137; Rip ..., 137; Boatman, 146; Grenadier II., 140; ... Tirenda, 152; Fredden Rock, 144.

THIRD RACE, claiming, purse $1,000, 3 year olds and up, 7 furlongs—Batterup, 117; ... Bachelor, 113; Omar the Tentmaker, 106; Dream Maker, 118; Flyby, ...; Jibe, 112; Delmar, 113; *Who Knows, ... 112; Sarsaparilla, 123; *Emissary, 101; Comic Artist, 118; *Banner Bearer, 117; ... Bill, 116; Wild Lane, 110; *Revoke, ...; Johnny Campbell, 106.

FOURTH RACE, the Expectation handicap, purse $3,000, maidens, 3 year olds, 1 mile—Marconi, 120; Jibe, 110; Bruns, 115; Forward Pass, 112.

FIFTH RACE, handicap, purse $1,500, 3 year olds and up, 1 mile—Fraternity II., 107; Sunsini, 105; Reparation, 100; Washington, 98; Sun Tine, 90; McAuliffe, 97; ..., 102.

SIXTH RACE, conditions, 2 year olds, purse ..., 5½ furlongs—Irresistible, 110; Cinema, 104; Lechen, 110; Crossfire, 107; Tiff, 107; Rhinock, 110; Marche Militaire, 116; Federal, 110; Rock Slide, 110; Bubbling Over, 119; Token, 107; Sandy Man, 118.

*Apprentice allowance claimed.
Weather clear; track fast.

MOON MULLINS—ANYTHING TO PLEASE HER

HAGENLACHER DEFEATS HOPPE BY GREAT RUNS

New York, Aug. 6.—[Special.]—Making one of the greatest pull-ups ever seen in a billiard match in this city, Erich Hagenlacher, German 18.2 balk line champion, ran 964 points in the final two blocks of his 2,400 point match with Willie Hoppe today and won the match 2,400 to 1,999.

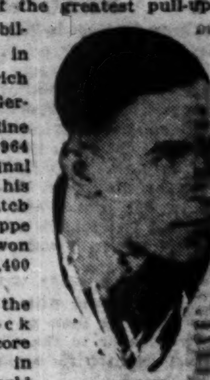

ERICK HAGENLACHER.
[P. & A. Photo.]

Starting in the seventh block with the score 1,800 to 1,436 in the former world champion's favor, Hagenlacher scored 664 caroms in the afternoon to Hoppe's 199.

Hoppe Never at Table.

In the evening he continued where he had left off with an unfinished run of 58 in the ninth inning, and scored 300 points, giving him a run of 358. Hoppe did not have a chance to go to the table. The exhibition of the German champion left the large gallery almost dazed.

From his first inning of the afternoon block, which was the thirtieth of the match, until his closing run of 300 in the first inning of the evening block, Hagenlacher played marvelous billiards. He collected 172 caroms on his first turn at the table after Hoppe had made a run of 4.

German Runs 358.

In addition to this run of 172 he made two others over 100 and finished with his run of 358 for the thirty-eighth inning. Hoppe paid full tribute to the remarkable playing of his opponent.

Hagenlacher averaged 107 1-9 for the last two blocks and had a grand average for the match of 63 6-38. Hoppe's grand average was 52 23-38.

Postmistress Wins Feature Race at Hawthorne Track

BY FRENCH LANE.

For the first time in a good many days Herbert Shimp's International stable silks were carried to victory at Hawthorne yesterday when Postmistress scored a sensational nose victory over Alborak in the Cockrell and Wiley handicap.

G. FRANK CROISSANT.

It was a dash of five and a half furlongs for two year olds and brought a band of ten crack baby racers to the barrier. The three horses to shove their noses into the money in the most spectacular finish of the season were all Chicago owned, Alborak having carried the colors of Joseph Trins, and Ritter, winner of third money, coming from G. Frank Croissant's stable.

Alborak Furnishes Thrill.

Another seven race card served to bring out an unusually large weekday gathering and with a fast track and ideal weather prevailing the sport will go down as some of the most interesting of the meeting.

After breaking in front Postmistress made all the running, attended by Ritter for a time, later by What's the Time, and still another time by Capt. Fox, but it was Alborak that furnished the real thrill, for after getting away bad he looked to be entirely outrun until Jockey K. Hoagland shook him up in mid-stretch. Then, fairly flying, he moved up from fifth position until he was running Postmistress stride for stride, but still a nose back in a finish that required the official placing to determine the victory.

Headache Wins Opener.

After favorites and outsiders had fought it out to about a draw for the first five races, "Nick F." Frosley, known from coast to coast for his ability to play them high, wide, and handsome when he finds a horse that he likes, staged a big cleanup when Extra Edition got home in front an easy winner of the sixth race. Just how much Nick won on this contest will probably never be known, but he took the oralizers for a chunk and also is said to have profited on wagers he placed with handbooks in a number of eastern cities.

Headache bounded home in front to bring joy to the favorite players in the first race, leading most of the way, with Dean H. second, and Mary Dear third.

Then False Face, one of the long shots of the season, won the second race by a head, with well intended Pocket Mouse second and Riviera third. The latter changed hands via the claiming route when Ben Jones took her from J. H. Manheimer.

Royal Charlie was the favorite in the third and he won by a length and a half from Savoy, with Zanzibar third, and then after Postmistress annexed the feature, Bosh, overlooked by the punters, stepped out and led Boot Ring home by half a length in the fifth.

Extra Edition scored in the sixth over Slanderer and War Winner, by a tall margin, while in the seventh Ramkin brought down the curtain by coming from last place to lead the parade home in front of Super King and Tan Son.

DAILY RACING FORM SELECTIONS
CONSENSUS.

HAWTHORNE.

1—GREEN WOODS, Viking, Private Seth, Ben Handly.
2—Boys Believe Me, Fausto, Whirlwind, Duty Boy.
3—Lew Pope, Voogeria, Put and Take, Elusive.
4—Everglade, Meddling Mattie, Lorena Marcellia, Soldier II.
5—Flagstaff, Orpheus, Rival, Jack Bauer.
6—Contusion, Arabian, Orpheus, Jubal Early.

SARATOGA.

1—Anchester, Sweet Inver, Tempest, Tea Ball.
2—Barleycorn, Moseley, Fredden Rock, Rip.
3—Emissary, Comic Artist, Delmor, Dream Maker.
4—MARCONI, Jibe, Bruns, Forward Pass.
5—Sunsini, Reparation, Fraternity II., Flames.
6—Bubbling Over, Federal, Tiff, Sandy Man.

CONEY ISLAND.

1—SYMPHONY, Blue Sprite, Farceuse, Suzanne B.
2—Caroline, Bonny Castle, Brown Leaf, Moondove.
3—The Count, Clonaslee, Cup Bearer, Lady Glassen.
4—Jet, Gunny Sack, Flicker, Curler.
5—San Utar, Foreign Relations, Gloria Quayle, Bob Cahill.
6—Nassau, Bona Vera, Child's Play, Buttin In.
7—Midnight Rose, Blarney Stone, Medina, Poor Sport.

HAWTHORNE FORM CHART

***92901** FIRST RACE—Five and one-half furlongs. Purse $1,000. Three year olds and up. Claiming. Net value to winner $700, second $200, third $100.

Horse and jockey	Wt	St	½	¾	Str	Fin	Owner	O	C	P	S
HEADACHE [R.Yelton]	104	2	1	1	1	1	CincinnatiSta.	1	6-5	2-5	1-5
DEAN H. [J.Eaton]	106	4	2	2	2	2	Stahler&Healy	10	10	4	8-5
MARY DEAR [J.Jones]	97	3	3	3	3	3	Mrs.H.McQuage	8	12	5	2
COW PUNCHER [E.Fator]	108	7	4	4	4	4	Mrs.G.Arvin	7-5	7-5	1-2	1-4
DESERT GOLD [And'son]	105	6	6	6	5	5	M.J.Cooke	12	15	6	5-2
INDUSTRIOUS [L.Simon]	103½	1	5	5	6	6	J.H.Murray	30	30	10	5
MR. PAT [D.Froggate]	105	5	7	7	7	7	C.Kneb'kamp	10	15	6	5-2

Time, :23 4-5, :48, 1:07 2-5. Winner, Cincinnati stable's b. f., 3, by Thunderer-Champagne. Trained by J. Lowenstein. Went to post at 2:21. At post 2 minutes. Start good. Won driving, second same.

92902 SECOND RACE—Five and one-half furlongs. Purse $1,000. Three year olds and upward. Claiming. Net value to winner $700, second $200, third $100.

Horse and jockey	Wt	St	½	¾	Str	Fin	Owner	O	C	P	S
FALSE FACE [W.Smith]	106	6	4	4	4	1	Pueblo Stable	15	15	6	3
P. MOUSE [K.Hoag'nd]	106	4	2	2	2	2	C.C.Wright	4	7-2	7-5	3-5
RIVIERA [L.Schaefer]	112	2	3	3	3	3	J.H.Man'mer	3	11-5	11-5	2-5
HESTER ANN [G.Phil't]	101	5	5	5	5	4	C.Withington	3	4	8-5	7-10
IDLE SETH [C.Gross]	107	1	1	1	1	5	Jones Stk.	2	16-5	1	1-2
T.T.TIME [C.Kurt'ser]	110	3	6	6	6	6	Winch'terSta.	30	30	10	5
ST.CHARLES [R.Holl'y]	114	7	7	7	7	7	C.T.Hogan	30	50	20	8

Time, :23 3-5, :47 3-5, 1:06 3-5. Winner, Pueblo Stable's br. c., 3, by Sweep-Masque. Trained by W. Sims. Went to post at 2:45. At post three minutes. Start good. Won driving, second same. Scratched: Monarchist.

92903 THIRD RACE—One and one-sixteenth miles. Purse $1,000. Three year olds and up. Claiming. Net value to winner $700, second $200, third $100.

Horse and jockey	Wt	St	½	¾	Str	Fin	Owner	O	C	P	S
ROY.CHARLIE [J.Burke]	109	[illegible]	[illegible]	[illegible]	[illegible]	1	J.W.Brackman	2	11-5	4-5	2-5
SAVOY [L.Schaefer]	104	[illegible]	[illegible]	[illegible]	[illegible]	2	A.Bertrand	6	5	2	1
ZANZIBAR [L.Simon]	109	[illegible]	[illegible]	[illegible]	[illegible]	3	A.J.Tujague	4	5	2	1
FREE CUTTER [R.Creese]	104	[illegible]	[illegible]	[illegible]	[illegible]	4	H.C.McConn'll	10	15	6	3
TICKLER [J.Petz]	108	[illegible]	[illegible]	[illegible]	[illegible]	5	OhioStable	30	25	8	4
McVICKAR [D.Mergler]	104	[illegible]	[illegible]	[illegible]	[illegible]	6	C.Knebelkamp	4	4	6-5	7-10
POWER [A.Mortensen]	99	[illegible]	[illegible]	[illegible]	[illegible]	7	ArsoniaSta.	3	18-5	7-5	3-5

Time, :24 4-5, :49 3-5, 1:15, 1:40 4-5, 1:47 3-5. Winner, J. W. Brackman's ch. g., 6, by Charles O'Malley-Captive Princess. Went to post at 3:12. At post 1 minute. Start good. Won easily, second driving.

92904 FOURTH RACE—Five and one-half furlongs. The Cockrell and Wiley purse $1,000. Two year olds. Net value to winner $700, second $200, third $100.

Horse and jockey	Wt	St	½	¾	Str	Fin	Owner	O	C	P	S
P.MISTRESS [A.Mor'son]	101	[illegible]	[illegible]	[illegible]	[illegible]	1	Internat'lSta.	3	13-5	1	1-2
ALBORAK [K.Hoag'nd]	104	[illegible]	[illegible]	[illegible]	[illegible]	2	J.Trins	6	7	5-2	7-5
RITTER [W.Smith]	106	[illegible]	[illegible]	[illegible]	[illegible]	3	G.F.Croissant	8	10	4	2
CAPT. FOX [L.Schaefer]	104	[illegible]	[illegible]	[illegible]	[illegible]	4	W.C.Weant	10	8	5-2	6-5
CAMEO [D.Mergler]	104	[illegible]	[illegible]	[illegible]	[illegible]	5	J.N.Camden	4	5	2	1
COGWHEEL [C.Gross]	106	[illegible]	[illegible]	[illegible]	[illegible]	6	A.L.Austen	15	12	5	5-2
PR.RONALD [J.Smith]	108	[illegible]	[illegible]	[illegible]	[illegible]	7	M.MonteFa.	8-5	11-5	8-10	2-5
OMNIA [D.Froggate]	108	[illegible]	[illegible]	[illegible]	[illegible]	8	E.B.Elkins	20	30	12	6
ZEUS II. [E.Fator]	104	[illegible]	[illegible]	[illegible]	[illegible]	9	DortchBros.	30	40	15	8
W. T. TIME [C.Kurt'ser]	104	[illegible]	[illegible]	[illegible]	[illegible]	10	Winch'terSta.	30	30	12	6

Time, :23 4-5, :47 3-5, 1:07. Winner, International Stable's ch. f., 2, by Master Robert-Dispatch. Trained by G. Walker. Went to post at 3:35. At post two minutes. Start good. Won driving, second same. Scratched: Red Head, Ali Baba.

92905 FIFTH RACE—One and one-sixteenth miles. Purse $1,000. Three year olds and upward. Claiming. Net value to winner $700, second $200, third $100.

Horse and jockey	Wt	St	½	¾	Str	Fin	Owner	O	C	P	S
BOSH [A.Mortensen]	110	[illegible]	[illegible]	[illegible]	[illegible]	[illegible]	J.Kellar	[illegible]	[illegible]	[illegible]	1
BOOT RING [L.Pichon]	103	[illegible]	[illegible]	[illegible]	[illegible]	[illegible]	J.J.Greely	6	6	5-2	6-5
SOL. BOND [K.Hoagland]	103	[illegible]	[illegible]	[illegible]	[illegible]	[illegible]	PuebloStable	8	10	4	2
WILD HEATH'R [Schaef'r]	115	[illegible]	[illegible]	[illegible]	[illegible]	[illegible]	J.C.McGill	3	5-2	4-5	2-5
ELIAS O. [R.Yelton]	115	[illegible]	[illegible]	[illegible]	[illegible]	[illegible]	W.C.Weant	5	7	5-2	7-5
TREASURER [D.Mergler]	115	[illegible]	[illegible]	[illegible]	[illegible]	[illegible]	R.L.Baker	15	20	8	4
RACH.POTTER [Fr'ggate]	105	[illegible]	[illegible]	[illegible]	[illegible]	[illegible]	Bonavent.Sta.	8	[illegible]	3	2
CITIZEN [W.Smith]	106	[illegible]	[illegible]	[illegible]	[illegible]	[illegible]	G.F.Croissant	15	20	8	4
SAKAH [J.A.Burke]	107½	[illegible]	[illegible]	[illegible]	[illegible]	[illegible]	Mrs.A.Swenke	5	5	2	1

Time, :24 2-5, :48 2-5, 1:13 2-5, 1:39 1-5, 1:45 4-5. Winner, J. Kellar's br. m., 5, by Helmet-Serella. Trained by M. S. Powell. Went to post at 4:01. At post 4 minutes. Start good. Won driving, second same. Scratched: Scoop.

92906 SIXTH RACE—One and one-sixteenth miles. Purse $1,000. Three year olds and up. Claiming. Net value to winner $700, second $200, third $100.

Horse and jockey	Wt	St	½	¾	Str	Fin	Owner	O	C	P	S
EXTRA EDITION [Yelton]	104	[illegible]	[illegible]	[illegible]	[illegible]	[illegible]	CincinnatiSta.	1	1	2-5	1-5
SLANDERER [Mortensen]	99	[illegible]	[illegible]	[illegible]	[illegible]	[illegible]	J.Kellar	3	16-5	1	2-5
WAR WINNER [Schaefer]	109	[illegible]	[illegible]	[illegible]	[illegible]	[illegible]	W.C.Weant	3	18-5	6-5	1-2
SO.McMASTERS [Pichon]	99	[illegible]	[illegible]	[illegible]	[illegible]	[illegible]	F.O'Sullivan	15	15	6	3
WHITE BOOTS [J.Thns'n]	106	[illegible]	[illegible]	[illegible]	[illegible]	[illegible]	Dickey&Jones	50	50	20	8
BOONEVILLE [O.Willis]	105	[illegible]	[illegible]	[illegible]	[illegible]	[illegible]	L.T.Whitehill	15	12	4	8-5
HALEAKALA [S.Neale]	107	[illegible]	[illegible]	[illegible]	[illegible]	[illegible]	L.B.Moore	10	12	5	2

Time, :24 3-5, :48 3-5, 1:13 2-5, 1:39 3-5, 1:46. Winner, Cincinnati stable's ch. g., 4, by The Manager-Attentive. Trained by J. Lowenstein. Went to post at 4:25. At post 1 minute. Start good. Won easily, second driving.

92907 SEVENTH RACE—One and one-eighth miles. Purse $1,000. Three year olds and upward. Claiming. Net value to winner $700, second $200, third $100.

Horse and jockey	Wt	St	½	¾	Str	Fin	Owner	O	C	P	S
RAMKIN [K.Hoagland]	109	[illegible]	[illegible]	[illegible]	[illegible]	[illegible]	C.C.Wright	9-5	11-5	4-5	[illegible]
SUPER KING [G.Wilson]	108	[illegible]	[illegible]	[illegible]	[illegible]	[illegible]	M.P.Walsh	3	10	4	[illegible]
TAN SON [J.H.Burke]	108	[illegible]	[illegible]	[illegible]	[illegible]	[illegible]	Mrs.A.Swenke	3	3	1	[illegible]
R. ROBIN [R.McHugh]	108	[illegible]	[illegible]	[illegible]	[illegible]	[illegible]	J.P.Welch	3	5	2	[illegible]
PANTESTO [J.Eaton]	105	[illegible]	[illegible]	[illegible]	[illegible]	[illegible]	J.Rosenfield	9-5	3	1	[illegible]
FLY. PRINCE [E.Fator]	104	[illegible]	[illegible]	[illegible]	[illegible]	[illegible]	Dortch Bros.	6	6	2	7-5

Time, :25, :49 4-5, 1:14 3-5, 1:41, 1:54. Winner, C. C. Wright's ch. g., 7, by Olambala-Corinna. Went to post at 4:47. At post one minute. Start good. Won easily.
*Daily Racing Form index numbers.

FOUR PLAYERS CHOSEN FOR DAVIS CUP TEAM

Forest Hills, N. Y., Aug. 6.—(AP)—Tentative selection of four players on America's tennis team for defense of the Davis cup was announced today by Julian S. Myrick, chairman of the Davis cup committee. They are William T. Tilden, national singles champion; Vincent Richards, Olympic champion and No. 2 in national ranking; William M. Johnston and R. Norris Williams, the latter two both former national champions.

All four have play on previous Davis cup teams. Tilden, Richards and Johnston successfully defended the cup a year ago, the first two in singles and Tilden and Johnston in doubles.

Singles Posts in Doubt.

Choice of players for the singles will be deferred, Mr. Myrick said, for about ten days, principally to permit the committee to decide between Richards and Johnston for No. 2 position on the team. Their match on Saturday in the east-west series, he said, would have bearing on the selection.

Team of Bills Win.

Tilden and Johnston today scored a win over Richards and Williams in the third and final match of their series, 0—6, 6—1, 8—6, 6—4.

The sensational tennis played by the quartet in the two preceding matches lapped over into today's struggle, with Johnston and Richards dominating the play on their respective sides. With Williams uncertain, it remained for Richards to carry the fight into four vigorously contested sets. Matching Richards' play the little Californian rose to the very peak of his game and lifted the two Bills out of a first set rout to an impressive triumph in the final three.

The victory gave Tilden and Johnston two matches out of three.

CONEY ISLAND ENTRIES.

FIRST RACE, purse $1,300, maidens, 2 year olds, 5½ furlongs—Specialist, 112; Suzanne B., 112; Symphony, 112; Blue Sprite, 112; Farceuse, 112; Traplin, 112; Twinola, 112; Impact, 112; Little Trump, 112; Susan Rebecca, 112.

SECOND RACE, purse $1,400, claiming, 2 year olds, 5 furlongs—Artistic, 109; Queen Anna Marie, 109; *Bonny Castle, 107; Herbert, 109; *Smoothbar, 101; Oak, 109; Longport, 112; Moon Dove, 112; Caroline, 109; *Brown Leaf, 107; Serious, 106; Gentry, 109.

THIRD RACE, purse $1,400, 3 year olds, 6 furlongs—*Ethel K., 98; Beverly, 103; *Betty Star, 94; Cup Bearer, 106; *Stonewall Jackson, 103; Bernice Harrar, 103; *Alice Lang, 101; *The Count, 103; *Mad Boy, 99; *Million, 103; Quick Lunch, 106; Lady Glassen, 103; *Clonaslee, 98; *Ice, 99; Foyle, 103; *Waratah, 94.

FOURTH RACE, purse $1,400, claiming, 2 year olds, 5 furlongs—The Missus, 106; *High Joy, 104; Selective, 112; Flicker, 109; Gunny Sack, 115; *Mary Lawless, 101; *Jet, 104; Margaret Gaul, 106; *Little Cook, 107; Anquince, 109; *Golden Mary, 104; *Curler, 104.

FIFTH RACE, purse $1,600, 3 year olds and up, 1 mile—Bob Cahill, 110; Gloria Quayle, 92; Setting Sun, 101; Foreign Relations, 103; San Utar, 103.

SIXTH RACE, purse $1,600, claiming, handicap, 3 year olds and up, 1 1-16 miles—Bona Vera, 100; Sporty McGee, 100; Nassau, 110; Valley Light, 94; Buttin In, 100; Child's Play, 100.

SEVENTH RACE, purse $1,400, claiming, 3 year olds and up, 1 mile—Taylor Hay, 105; Medina, 100; *Payman, 102; *Spellbinder, 100; *Poor Sport, 100; Col. Wagner, 105; Blarneystone, 105; Lierre, 100; *Kit, 95; *My Valet, 111; Black Friday, 100; *Midnight Rose, 94; *My Colleen, 95.
Weather clear; track good.
*Apprentice allowance claimed.

"Step thru—button two"

Fully protected Patented July 15, 1924

"Bachelor's Buddy"

You have to laugh, it's so easy. Step thru—button two, and you're ready for your shirt. Like putting on a hat. Comfortable and cool. Perfect fitting. No lapping. No gaping down the front. No binding. No front buttons. And laundries don't phase them. Do you wonder they're "bachelors' buddies" and the housewife's friend? Try them once and know underwear happiness. In Sealpax sanitary packages—$1.50 and up. Made for Men and Boys.

Wholesale Distributors:
BLUM BROS., 121 S. Market St.
KUNSTADTER BROS.,
224 S. Franklin St.

Sealpax
UNION SUITS
Two buttons on the shoulder—none down the front

NEWS FROM THE RACE TRACKS

SARATOGA RESULTS.

FIRST RACE—Maiden 2 year olds, claiming, purse $1,000, 5½ furlongs:
Comet, 112 [Pierce] 7-2 7-5 7-10
Pincushion, 113 [Fairbrother] . . 3-5 1-3
Blaze, 112 [McAuliffe] 4-1
Time, 1:08 4-5. Brush By, Espanol, Mary B., Woolworth, Hillside, Endicott, Lucky Pick, Sound, Anaitis, Donarita, Quaker Lass, Glimmering, and Mix ran.

SECOND RACE—Purse $1,200, 3 year olds and up, 6 furlongs:
Anna Marone II., 116 [C. Robinson] 7-2 7-5 3-5
Avisack, 118 [Turner] . . . . 2-1 Ev.
Forecaster, 106½ [Thurber] 7-5
Time, 1:06 2-5. Ladkin, Danby, Noon Fire, Pique, Fast Mail, Gold Beater, and The Roll Call ran.

THIRD RACE—Purse $1,000, claiming, 1 mile:
Pencraft, 98 [Hudgkins] . . . . 5-2 Ev. 2-5
Cathleen Ni Honlihan, 96 [Thompson] 6-1 3-1
Gold Button, 106 [Tammaro] . 1-2
Time, 1:41. Flying Fur, Killashandra, Wish I Win, and True Rock ran.

FOURTH RACE—The Schuylerville stakes, purse $5,000, 2 year old fillies, 5½ furlongs:
Taps, 113 [Johnson] 7-5 3-5 1-3
Ruthenia, 112 [Sande] 3-1 8-5
†Martha Washington, 119 [Maiben] 1-2
Time, 1:07. †Ethereal, Weather Love, Garden Rose, Hayai, Instructress, Sabine, and Asinia ran. †Salmon-Wilson entry.

FIFTH RACE—Purse $1,000, claiming, 3 year olds and up, 1 mile:
Wilkesbarre, 110 [McAtee] . . . . . 2-5 Out Out
Levoy, 115 [Coltiletti] . . . . 1-2 Out
Dream of the Valley, 120 [Johnson] . . . . Out
Time, 1:41 2-5. Play Hour started.

SIXTH RACE—Purse $1,200, 3 year olds and up, 1 mile:
Dangerous, 115 [C. Kummer] . . . 4-5 1-4 Out
Eola Mia, 100 [Callahan] 6-1 2-1
Flames, 117 [Johnson] . . . . Out
Time, 1:40 1-5. Arbitration and Diagram ran.

CONEY ISLAND RESULTS.

FIRST RACE—Claiming, purse $1,400, maidens, 2 year olds, 5½ furlongs:
Flying Spark, 98 [W. Garner] 59.70 21.10 7.80
Bootsie, 98 [V. Moore] 7.30 6.00
Glad Bags, 102 [S. Hebert] 4.50
Time, 1:08 3-5. Cora Russell, Blush, Lor Meise, and Tinker Toy ran.

SECOND RACE—Claiming, purse $1,400, 3 year olds and up, 6 furlongs:
Uncle Bert, 111 [H. Meyer] . 10.80 5.30 3.60
Spanish Rose, 106 [L. Gevingl] 3.50 2.60
Lord Baltimore II., 116 [B. Harvey] 4.00
Time, 1:13 1-5. Surprise, Contact, Quince King, Margaret St. L., and Dingo ran.

THIRD RACE—Purse $1,600, 2 year olds, 5 furlongs:
Rosebec, 115 [K. Noe] 3.20 2.60 2.70
Malvina B., 106 [D. Connelly] 4.90 3.50
Banbury Cross, 100 [V. Moore] 10.30
Time, 1:00. Wildwood, Dawn of Tomorrow, and Florence Mills ran.

FOURTH RACE—Claiming, purse $1,500, 3 year olds, 5½ furlongs:
Muldoon, 109 [D. Connelly] 5.20 3.20 2.40
Lucky Drift, 103 [L. Gevingl] 5.50 3.40
Sandrae, 110 [H. Stutts] 4.50
Time, 1:06. Bassorah and Sandhurst ran.

FIFTH RACE—Claiming, purse $1,600, 3 year olds and up, 1 mile and 70 yards:
Tall Grass, 100 [L. Geving] . 18.90 5.50 3.20
Repulse, 98 [H. Hoffmann] . . . 8.70 4.60
Begonia, 105 [H. Meyer] 3.30
Time, 1:42 4-5. Slice, Gelph, and John Hager ran.

SIXTH RACE—Purse $1,400, 3 year olds and up, 1 1-16 miles:
Alloy, 106 [D. Connelly] . . . 13.40 5.90 4.80
Deceitful, 104 [K. Noe] 3.10 2.80
Hubar, 106 [B. Harvey] 6.30
Time, 1:46. Ben Franklin, Longchamps, Moonbrook, and Confluente ran.

SEVENTH RACE—Claim, purse $1,500, 3 year olds and up, 1 1-16 miles:
Wrack Ray, 108 [J. McCoy] 279.80 43.20 12.30
Broken Toy, 97 [G. Noel] 3.50 2.80
Minto II., 115 [J. Kederis] . . . 3.20
Time, 1:43 3-5. Bluestone, Nogales, Black Grackle, and Skit ran.

What Are Your Specifications For an Ideal Country Home?

FIRST, of course, a place where your children can join in supervised play with wholesome playmates. Long Beach, with its playgrounds, beaches, swimming tank, athletic and aquatic coaches and chaperons, qualifies ideally.

Second, a country home community like Long Beach where rigid restrictions assure the very type of neighbors you would choose.

Third, a country club and sporty golf course, with planned social occasions, golf tournaments, tennis and horseback riding. Every homesite owner at Long Beach is given an owner membership with full privileges for himself and his family. The club has physical assets of over $300,000.

Fourth, you want beauty. And where is beauty to equal that of the romantic Indiana Dunes? Green, rolling vistas, deep woods and high peaks from which one can see for miles. Glorious Lake Michigan beach—2½ miles of it—exclusively for the use of Long Beach residents. Twenty-five miles of winding concrete boulevards. Gas, running water, electricity, foodstuff deliveries. Not promises—these—but actualities. Beauty, maturity, convenience—these Long Beach holds for you.

Two more things your specifications hold. It must be nearby. Long Beach is within easy commuting distance. It must be fairly priced. Long Beach homesite prices are not high. Terms are reasonable.

Come now to Long Beach. See how completely this restricted, matured country home community meets the ideal you have visualized. Spend a day as our guests. Play the sportiest 18 holes of golf in the middle west. Let your children join with ours in supervised play. Only then can you know the real story of Long Beach. Come—a thousand welcomes await you.

Top—Long Beach home of George McKenzie, on Roslyn Trail (English architecture).

Bottom—Colonial home of M. A. Cushman, Michigan City realtor, on Lake Shore Drive, overlooking the lake.

LONG BEACH EXHIBIT

518 S. Michigan Avenue—Congress Hotel Block

See at this exhibit the miniature bas-relief reproduction of Long Beach, modeled by the famous sculptor-painter and lover of the Dunes—W. S. Marsh.

(Your copy of the new Long Beach Book, in colors, with over a hundred photos, is ready if you will write or call for it.)

Long Beach

LONG BEACH COMPANY
Executive Offices
Michigan City, Indiana

A glorious 56-mile drive over the famous Dunes Highway, Indiana State Road No. 43.

"A Million Miles From Dull Care"—Only 90 Minutes Away

PAYS $375,000 FOR WEST SIDE LOTS FOR "SUB"

BY AL CHASE.

John T. Kerwin has purchased 2,112 feet of frontage on West Adams and West Quincy streets, extending 528 feet east and west from La Vergne avenue, for a reported $375,000, and will subdivide at once. The property was bought from the estate of Louisa G. Bigelow. Leo J. Doyle was attorney for the buyer. The Lindsey company was broker and Judah, Willard, Wolf & Reichmann were attorneys for the Northern Trust company, trustee for the estate.

The 27x150 at 73 West South Water street, improved with an old four story building, has been sold by Charles Arthur Weaver to the Chicago Title and Trust company for an indicated $132,500.

$131,000 Ohio Street Deal.

The vacant 100x218 on the south side of Ohio street, 558 feet west of Lake Shore drive, has been sold by Charles T. Rothermal to John M. Hawkins for an indicated $131,000, subject to a mortgage of $50,000 assumed by the buyer. Hedberg & Bistor were brokers.

The fifteen acres on the north side of 87th street, between Merrill avenue and the Panhandle railroad tracks, have been sold by Robert F. Schilling to Kurt Kroeber for an indicated $100,000. Mr. Kroeber then transferred the tract to the Chicago Title and Trust company as trustee. A syndicate will subdivide the property later. Peter Foote, broker in the above deal, sold the tract to Mr. Schilling a little more than a year ago for $30,000.

Hotel Syndicate Adds to Site.

On July 28 this department reported the purchase of the northeast corner of Dearborn and Oak, 75x150, by a syndicate, presumably for a hotel. At the time it was hinted that the buyers had secured the adjoining property. Yesterday this latter deal went through the county records, it being disclosed that the syndicate paid $100,000 for the 75x150. The sellers were Henry Croffoot and others. This gives the syndicate a 150x150 site for its building, whatever it may be.

Arthur H. Nixon has bought eighty-four acres on Schmadka road, west of Kedzie, in Rich township, from Theodore Schmaedeke for an indicated $175,000.

WOMAN HELD TO GRAND JURY.

Theresa Alles, 34, colored, of 3956 South Michigan avenue, was held to the grand jury yesterday in bonds of $5,000 on charges of luring men to her apartment and then robbing them.

SHIP BOARD REJECTS FORD BID FOR TUGS; SETS HIGHER PRICE

Washington, D. C., Aug. 6.—[Special.]—An offer was received by the shipping board today from Henry Ford for seven large ocean going steel tugs which, it is understood, he intends to use in moving the vessels he recently purchased for scrapping. Mr. Ford offered $40,000 each for the tugs.

Acting on recommendation from President Leigh C. Palmer, of the fleet corporation, the board declined to accept the bid, but authorized Mr. Palmer to sell the tugs for $42,500 each and to negotiate with Mr. Ford's representatives on this basis. Board members appeared confident that the price set would be met by Mr. Ford.

According to officials of the fleet corporation today, the number of vessels purchased by Mr. Ford has been reduced by one, making the number bought 199. It was explained that prior to the acceptance of the Ford bid one of the vessels in the scrap group was sold for $33,000 to the Bull-Insular Steamship company of New York.

NONPARTISAN LEAGUE LOSES ITS MILITANCE

BY ARTHUR EVANS.
[Chicago Tribune Press Service.]

Fargo, N. D., Aug. 6.—[Special.]—For nearly five lean years hardly a can of paint was sold in North Dakota, so the saying is, but this year the brushes are being plied with great abandon on farm houses and barns.

And with the freshening up and repainting and renovating in the countryside, the Non-partisan league has fast lost its own complexion. The more the farmers paint the more it fades, until now it is nothing more than a drug store blonde in the congregation of the discontents and agitators.

All the league exists for today is the feed box. It is no longer a militant organization for the promotion of agrarian radicalism. Its old leaders have vanished.

Still Controls State.

It still is in large control of the state, but the main thing the boys now have in mind is the political jobs. They have calmed down on the advancement of socialistic, revolutionary theories because it is hard to get a sales talk across for such things when wheat is bringing $1.50 to the grower and other products are fetching good prices.

The strongest and most efficient organization in politics is the one formed for Coolidge last year by L. B. Hanna, fromer governor, who did the real organizing in North Dakota for the Republicans.

Townley Experiments Evaporate.

The astonishing phase is the evaporation of the Townley experiments. The Bank of North Dakota has become a state farm loan bank. The league newspapers have been remade and some of the editors have landed jobs on highbrow magasines in the east. The home building bureau has been wound up at a loss, and the state mill at Fargo is running at a loss. Outside capital is coming into the state, the farmers are turning to hogs, sheep, poultry, and about the only surviving memento of the league days is the law prohibiting smoking in all eating houses.

G. O. P. Chiefs of Indiana Meet at Michigan City

Michigan City, Ind., Aug. 6.—[Special.]—Five hundred G. O. P. editors and party leaders are here for the annual midsummer meeting of the Indiana Republican Editorial association and the Republican state committee. United States Senators Charles S. Deneen of Illinois and James E. Watson of Indiana and Gov. Ed Jackson spoke at the banquet tonight. Roy O. West of Chicago, formerly secretary of the national Republican committee, and State Chairman Clyde Walb are to make brief addresses tomorrow.

STANDARD PLANS USED IN SCHOOLS, OFFICIAL REPLIES

Standard designs for school buildings, varying in exterior finish only enough to avoid monotony, have been adopted for each of the schools included in the present $51,000,000 building program of the board of education.

This statement was made yesterday by John C. Christensen, head of the bureau of architecture, in answer to a charge contained in a report of E. O. Griffenhagen and associates, school auditors, that taxpayers were losing money through a lack of standardization in school buildings.

"We are constructing three kinds of schools, all 'typical' designs, which are duplicated many times," Mr. Christensen explained. "Type A, for congested districts, provides for a future third story, while Types B and B-1 allow for wing extensions if necessary. Either can be easily adapted to the 'platoon' system."

Mandel Brothers

Long sleeved frocks

of georgette are hand-painted or embroidered in the elephant motif

Specially priced **22.50** *Misses' sizes*

The loveliest of pastel shades—purple, pencil blue, orchid, green, flesh and white are here.

Sweet briar roses—hand-painted, are delightfully dainty on the pockets and front of the above two-piece frock.

Elephant of India—that interesting, impressionistic motif from France, is embroidered in black and white.

Misses' dresses, fourth floor, State.

Compacts by Poirette

Two models (each in two lengths) of light, summery materials and knitted elastic.

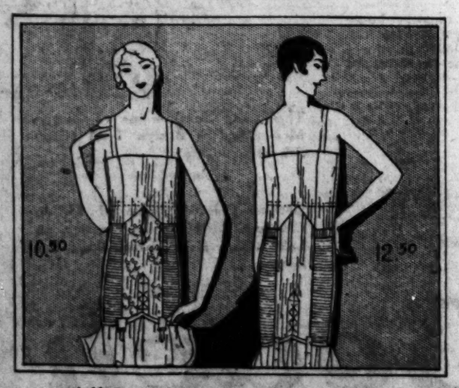

All-in-one-piece combinations give that soft, flexible figure, so desirable for golf and all summer activities. They proportion the flesh into symmetrical, straight lines.

Broche material **10.50**
A figured broche is combined with a pink jersey top which is exceptionally cool and comfortable.
Longer model, 11.50.

Rayon jersey **12.50**
Striped rayon jersey and knitted elastic in pink. Diaphragm reinforcement; boning in panels.
Longer model, 13.50.

Corsets, fifth floor, State.

CHAS·A·STEVENS·&·BROS

Our August Sale of Furs

NOW IN PROGRESS

Those who appreciate smart furs will recognize at once the fashion importance of this sale—only equalled by the remarkable values. Fur garments of unquestionably superior quality display the finest workmanship possible. The variety of fine furs, and the wealth of new designs mark the supremacy of the Stevens collection. During the month of August only do these low prices prevail—making an early selection advisable.

Muskrat Coats with wide Racoon collars have handsome skins set diagonally in Van Dyke style, $144.

Hudson Seal Coats have Squirrel collars and cuffs in all the new shades—also Skunk collars or self trimming, $250.

Hudson Seal Coats in extra sizes, 44 to 56 inch bust, are trimmed with Squirrel, Kolinski or Cocoa dyed Ermine, $250 to $450.

FUR SECTION—FIFTH FLOOR

IMPORTED *and* DOMESTIC VELOURS

Are First Choice for Fall Millinery

$10 *to* $25

Soft, supple Velours lend themselves with infinite grace to the millinery mode of the moment—in such intriguing colors as Honeydew, Maroon, Azalia, Arabesque, Dead Leaf, Noisette, Cinnamon, Ember, Nougat, Wild Astor, Della Robia, and Black are just a few of the new colorings.

MILLINERY—FIFTH FLOOR

MISSES' SLEEK SATIN FROCKS *for* FALL

$35

A Wealth of New Design at a Very Special Price

Long sleeved frocks of satin are chosen by the younger set almost without exception, for immediate daytime wear. Slim lines broken by subtle flares placed rather low, deft use of the shiny and the dull side of the fabric, capricious touches at neck and wrist—these details make the new satin frock engagingly different. The colors include the New Chanel Blue, Mocha, Wood Brown, Cathedral, Epinard Green, and Black.

MISSES' DRESSES—THIRD FLOOR

CHOOSE A BAG

To Match Your Costume

$9.75

This Bag of finely plaited silk in green, pansy, purple, beige, platinum grey, white or black, emphasizes its fashionable appeal with a decorative frame painted in a brillant futurist design. This bag is the ideal choice for the summer costume—silk lined, fitted with purse and mirror.

LEATHER GOODS—FIRST FLOOR—STATE

DELMAR ALL-SILK CHIFFON HOSE

$1.65

3 Pairs for $4.70

Full-fashioned extra quality All-Silk Chiffon Hose, these are not the ordinary hose usually sold at this price. They are made of the best quality silk obtainable in the following shades:

Mesa	*Bengal*	*Racquet*
Seal	*Russett*	*Almond*
Toast	*Sandalwood*	*Gunmetal*
Aztec	*Mandalay*	*Rosewood*

HOSIERY—FIRST FLOOR

An Unusual Selling of

Hudnut Bath Salt $1

A 12-ounce bottle, regular $1.50 value is offered at $1. In the following odors:

Jasmin	*Vanity*	*Rose of Omar*
Orchid	*Gardenia*	*Narcisse*

TOILETRIES—FIRST FLOOR

FANCY SILK GLOVES

$1.35

Several more styles of short silk gloves with fancy cuffs in self or contrasting colors are reduced for this sale.

LONG SILK GLOVES

95c

Kayser's best quality long silk gloves, in size 5½ only, are offered at this extremely low price.

GLOVES—FIRST FLOOR

Glove Silk UNDERWEAR

VESTS $1.65

A good quality of glove silk Vests in pink or peach color, $1.65. Bloomers to match, $2.95.

Lace Trimmed VESTS $1.95

Heavy weight glove silk Vests in pink or peach color, edged with real filet lace, have picoted shoulder straps. Sizes 36 to 42.

STEP-INS OR BLOOMERS $3.50

Step-in Drawers or Bloomers to match the Vests are full size, of heavy weight glove silk.

KNIT UNDERWEAR—SECOND FLOOR

CARSON PIRIE SCOTT & CO

TICKETS for the Chicago Rodeo, held in the Grant Park Stadium August 15 to 23, are on sale on the first floor, center aisle, and at the third floor theatre ticket office.

In the Annual Sale Women's and Misses' Raccoon Coats, $275

Very swagger are these big, roomy topcoats. The carefully blended pelts, the expert workmanship attest a fineness of quality above the usual in coats at this price.

There are several styles to choose—but one is sketched. In the sale, $275.

Fourth Floor, East.

In the August Sale Women's Fine Coats $115

The close-fitting shoulders, the widely flaring skirt tell the newness of this coat. The rolling collar and panels of fur are of dyed fox in tones to harmonize with the fabric—dove, sea-swallow, jacapa (a new brown tone) and black. Sketched at the right. $115.

Misses' Top-Coats at $100 Of Imported Woolens

The soft fabric woven in an unusual pattern is contrasted smartly by the silky beaver collar. In bright red with tan or in brown with tan. Sketched at the left. $100.

Fourth Floor, North and South.

Colors Grow Richer in New Hats of Velvet $15

Among the first new modes of the season. That is told in the colors as well as the fabrics. Here are the wood tones, a warmer gray shade, pencil blue, and exquisite tintings of purple.

Fifth Floor, South.

E SCOTT & Co
he Chicago Rodeo,
rant Park Stadium
e on sale on the first
nd at the third floor
nual Sale
nd Misses'
oats, $275
these big, roomy top-
lended pelts, the expert
neness of quality above
is price.
styles to choose—but
e sale, $275.
oor, East.
ugust Sale
Fine Coats
15
shoulders, the widely
wness of this coat. The
s of fur are of dyed fox
with the fabric—dove,
new brown tone) and
e right. $115.
Coats at $100
ed Woolens
ven in an unusual pat-
tly by the silky beaver
th tan or in brown with
t. $100.
North and South.
w Richer in
s of Velvet
15
new modes of the
ld in the colors as
Here are the wood
y shade, pencil blue,
s of purple.
r, South.

SECTION TWO
GENERAL NEWS
SOCIETY, MARKETS,
WANT ADS.

Chicago Daily Tribune.

THE WORLD'S GREATEST NEWSPAPER

The Tribune's Telephone Number Is
Central 0100

FRIDAY, AUGUST 7, 1925. ** 17

The BOBCAT

BY HENRY C. ROWLAND

BLUE RIBBON FICTION
Reg. U. S. Pat. Office.

SYNOPSIS.

Big Tim Burke, real estate operator, and known to his associates as a land pirate, discharges one of his young lieutenants called Pol Gaillard, because he is irritated by the latter's sleekness and nochalant manner. Pol learns that his ex-boss covets a desirable piece of Long Island property owned by Professor Husted and that another land shark, Michael Cadrigan, is after the same bit of land. Cadrigan lives on the shore of Long Island across with his stepdaughter, Veronica. His estate is across the bay from that of Professor Husted. The old professor lives like a hermit and Veronica is his only visitor. Cadrigan asks Veronica to discontinue calling on the old man, intimating that the professor's enemies may harm her. Noticing a sloop anchored opposite the house, Pol suggests to her step-father that they call on the owner. They are invited on board and their host introduces himself as Pol Gaillard, posing as an itinerant poet and artist.

Pol is invited to dine with the Cadrigans and through Veronica meets Professor Husted. While calling on the professor Pol's boat is cut adrift. He recovers it but the next night an attempt is made to sink it. Professor Husted invites Pol to stay at his home. Pol accepts but later goes back to his boat as he feels his interest in the professor's affairs has disturbed the old man. Pol pays his dinner call on the Cardigans. Veronica is out and Cadrigan receives him. During the conversation Pol uncovers his animosity toward Cadrigan and they quarrel. That night, fearing an attack on the professor, Pol goes to Husted Point. He finds Veronica there.

INSTALLMENT XXXV.

AN OLD SCORE.

Pol answered Veronica's question in a calm, low tone.

"I took the liberty of telephoning Mr. Cadrigan because I intended to come here myself, Miss Veronica. Now that I'm here, I should advise that you go straight home."

"I shall do nothing of the sort. The professor has one of his heart attacks."

"Has a doctor seen him?"

"Yes, this afternoon. He says it's a functional disorder, the result of having become excited. That is all your fault. Why can't you mind your own business?"

"This happens to be my business. If I were the intentional cause of upsetting him, the least I can do is to stand by him. I shall stay here all night."

"You will do nothing of the sort. I am going to stay here all night myself. I told them at home that I was going to spend the night with Mrs. Tate."

"Are you a detective or a secret policeman or something?" Veronica asked lifelessly.

"I have reason to think," said Pol, "that there is going to be another attempt tonight to persecute the professor. A more serious one than any so far."

"How did you learn that? Who are you, any how? And what really brought you here?"

"To pay a debt, Nica."

"What sort of debt, and what right have you to call me Nica? Nobody ever called me that but my father."

"I might call it a prophetic right, or that sort of kinship that exists between the victims of the same calamity. Will the sound of our voices disturb the professor?"

"No. The doctor said he must have at least ten hours of utter relaxation, and left an opiate that I gave him at eight o'clock. What makes you think there is going to be some attempt to molest him tonight?"

"Gulia Spinelli told me so. I met her on the road as I was walking back from your house. She was on her way to warn you."

"You seem to have got very chummy with Gulia. Then it is the Italians, after all?"

"No, it is not the Italians. It is Cadrigan."

Veronica did not answer. She walked into the living room, seated herself in the professor's big chair, dropped her forearms on its frayed rests, and stared at the junction of the wall and the ceiling. Pol, who had followed her, stood at the corner of the big table, his knuckles resting on it.

"Are you a detective or secret policeman or something?" Veronica asked listlessly.

"No. My license to meddle in this affair has nothing to do with the law. On the contrary, it is against it."

"Then you've come to pay off some old score?"

"Say, rather, to collect payment for one, Nica. Your father's and mine."

Veronica gripped at the worn pads. "My father——"

Pol nodded. "I said just now that we were victims of the same calamity. Cadrigan is the calamity. He wiped my father out up there in the woods by a crooked deal—if you could call piracy crooked, but it was supported by some dirty work he tricked a clean man into doing for him. All that shall have to wait, Nica. When I show you the machinery of it, you will understand."

"When will that be?"

"Tonight. I'd like to spare you that, but I think it will be better in the end for you to see how the cogs engage and turn. Do you understand the workings of the differential of your car?"

"No, I don't. What are you driving at?"

"An illustration. Not one person in a hundred who rides in a car or even drives one has any clear idea of just how the differential works when taking a curve under power or braking on one. A mechanic might try in vain to explain what happens. But if he were to open the differential box and show you what was taking place inside it, you would see for yourself at a glance. That is what you are going to see tonight, I think."

Veronica stared at him with a frightened but fascinated look. Pol returned it with a faint but reassuring smile.

"I'm not sure I ought to do this. It may show something pretty terrible. Would you rather go home?"

"No. I'm not entirely surprised to learn that my step-father is behind this persecution of Professor Husted. If you can prove it, then go ahead and do so."

"He's behind a lot more than that, Nica. I don't see how there can be any danger for you, and I don't see just now how you could safely go back. Listen to that."

A sudden gust of wind roared through the big trees and wailed around the gables of the staunch old house. The branches flogged in a tormented way and there was a moaning in the chimney.

"Blowing too hard to last," Pol said. "It will die out before morning. You came over in your canoe?"

Veronica nodded. "After Mr. Cadrigan telephoned, I went over to Mrs. Tate's. I told her Professor Husted was ill and I could not bear the thought of his being here alone tonight. So I asked her to telephone to Luigi that I was going to spend the night with her and to bring over my things. Then I waited after dark I paddled over here."

"Strange that Mrs. Tate consented to that," Pol said. "It was blowing hard even then."

"She protested, but I managed to persuade her."

"Her own interests lean your way," said Pol. "She hopes you may be able to persuade Mr. Husted to unlock his property and live more as a man of his position should."

"He can't go on like this," said Veronica.

"I don't think that he is going to much longer. Things are coming to a head."

"What do you mean? Don't be so mysterious."

"I shall not try to explain the differential. I want you to see its workings on the last curve. There have been a great many dangerous, treacherous curves. Mr. Cadrigan will try to pass me on this one and crowd me over the bluff."

"You—you frighten me. Have you quarreled with him?"

"We disagreed. He accused me of trying to blackmail him. I told him it was not the word, as nothing that he could do could save him from me now."

Veronica frowned. "Do you know what I think?"

"Perfectly well. That I am either one of those silly fools who like to startle easily and persuade a listener and themselves at the same time that they are wonder workers, whether the miracle comes to pass or not. Or that I am sheer fraud. I should say you believe me something of both."

"Well, and so I think you are," said Veronica. "No doubt your are getting a bit of silly amusement out of this."

"I'm like a small boy who half fascinates, half terrifies the little girls by pretending he can hypnotize them."

"O, so you admit it?" said Veronica.

"I'll admit a sneaking fondness for theatrical effects. Most juvenile natures like to shock and astonish people."

"Foolish people," said Veronica. "I may be one of them, but I'm not entirely a fool. I've had a sample of your dramatic talent. When you bounded across the other day, took your time about it, instead of doing the obvious, which would have been to walk over to where he was hiding and arrest him as a sensible straightforward fashion what he was doing there. But, you were panted to show off."

©Copyright: 1925: By Henry C. Rowland.]

[Continued tomorrow.]

THE GUMPS—THE MAN WITH THE HOE

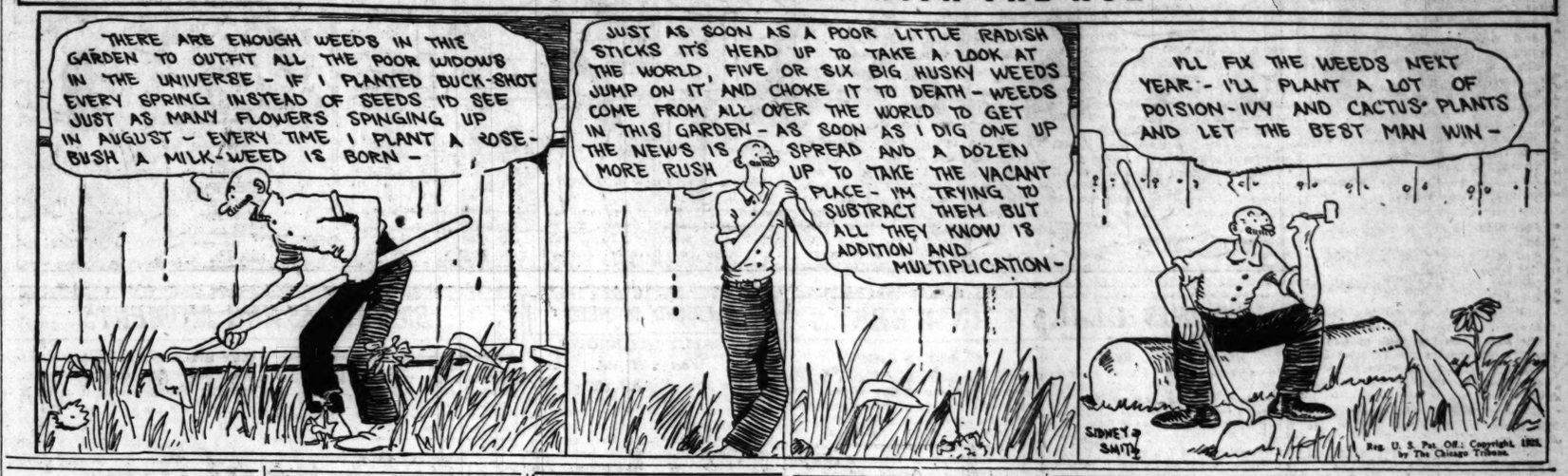

Sally Escorts 100 Youngsters to Wonderland

It's White City, and Such a Time They Have.

BY SALLY JOY BROWN.

"Whee! Wasn't that—look out! Here comes another dip!"

That was the cry on our first treat of the day, the Racing Derby, in our glorious party at White City yesterday. But it might just as well have been the watchword for the entire afternoon—for if ever there was one thing after another, and coming so fast you couldn't keep track, it was in the wonderful party White City gave us.

I don't think any of my hundred little guests ever will forget it. The fun began the instant Mr. Higgins, Mr. Martin, and a corps of cheerful guides met us at the gate and took us to the Racing Derby for a top-speed ride and a bird's eye view of the park. We had teams and races, and whichever side lost wanted to try again.

And all the while a question was troubling us. "Say, Miss Sally," one of my little guests would say, "you promised us a surprise. Can you tell us what it is?" I thought I knew, but I wasn't sure, and Mr. Higgins and Mr. Martin wouldn't tell—until they took us past some buildings and into the beautiful picnic grove. And there we saw the finest refreshments ever—provided by Mr. Beifeld, president of White City—and everything set for a wonderful picnic!

But we were at White City—and even with such a splendid picnic we couldn't tarry long with so many other things to see. So we left the grove for the Mysterious Sensation, the Pep, the Chutes, and Madame Murphy's Beauty Shop, where another surprise was waiting for us. After we'd had a world of fun we were told to wait—and there were flowers for all the girls in the party!

And then the Racing Coaster, and to end the glorious afternoon, the Fun House, with the Roulette Wheel, the Charley Chaplin walk, the Soup Bowl, the Barrel Roll, and more things than I can even name. And when we came out of that the sun was setting and it was time to start home, so we had to say good-by.

Then, after thanking everybody, little Paddy Maloney and his sister, Molly, edged up and said, "Say, Miss Sally! We've never been to White City and this is our first party. Are there any other places in the world that have fun like we've had?"

Little Jimmy Blown Out to Algonquin by Another's Ill Wind

Jimmie's case isn't unique, but it is interesting.

He is one of those small unsung heroes of the tenement streets, giving up their own playtime to care for younger brothers or sisters, while their mothers get in extra hours at the washtubs or the sewing machine. For children must eat, and in Jimmie's home, there is only a widowed mother to earn the living.

A sickly little sister is Jimmie's charge. Never was there a more faithful nurse, for the fishing expedition, or the baseball game in the next block never includes the boy unless his mother is at leisure, or the little sister is safe in bed.

Money is scarce in the two tiny rooms where they live at the top of a flight of crazy stairs. Sometimes there isn't quite enough to eat. All that will be changed, Jimmie tells his mother, when he's grown up. They're going to live in a big house, and always have all they want to eat, and he's going to buy her a silk dress and a pair of patent leather slippers.

Just now Jimmie's years are few, and hard times are all they know. The mother has been driven more than once to apply for aid to a social service organization. That's how it happened a place was found at Camp Algonquin for the sickly child, where she could have the best of food and care.

But when it came to leaving, she screamed and cried, and would not leave her brother. Jimmie must go too, she insisted. And luckily for Jimmie, a boy scheduled to leave with the same group was found to be sick, and unable to go. It was a happy boy who took his place. And out at Algonquin, he and his little sister are two of the most popular guests.

Checks should be made to THE TRIBUNE Camp Algonquin fund, and mailed to the cashier of THE TRIBUNE. Donations for the free ice fund are also mailed to the cashier.

* * *

Ravinia Alters Bill for Tomorrow Night

Owing to the indisposition of Mme. Rosa Raisa, who will arrive today from New York, where she was called last Monday night by the sudden death of her father, production of "The Masked Ball," which had been scheduled for its initial performance at Ravinia tomorrow night, has been deferred. The double bill of "Pagliacci" and "La Navarraise" will be given instead. The cast of the former work will be headed by Giovanni Martinelli as Canio and Lucrezia Boria as Nedda. "La Navarraise" will be presented by Ina Bourskaya, Armand Tokatyan and Leon Rothier. This work has not been heard thus far this year. Mme. Raisa will sing the title rôle of "La Juive" next Wednesday night.

The Inquiring Reporter

Every Day He Asks Five Persons, Picked at Random, a Question.

The Tribune will pay $5 for each question accepted for the Inquiring Reporter to ask. Send name and address with your question to "Inquiring Reporter," Chicago Tribune. For today's question J. A. Sanaker, Minneapolis, Minn., P. O. box 235, was awarded $5.

The Question.

Has your radio developed in you a liking for better music?

Where Asked.

Chicago avenue at State street.

The Answers.

George Ratner, 205 Hill street, health inspector. — It has. I have always liked good music, but the radio has increased my familiarity with pieces that I only partially knew and made me acquainted with new pieces. The radio is different from a concert in that if we don't like the piece we can tune it out.

Mrs. Stella Lo Bianco, 14 West Superior street, housewife.—I listen in every night, and just as your question suggests, I find that I am not spending so much time listening to jazz as I did at first and I am beginning to like other things. I have never attended concerts, so I don't know much about music.

Melvyn Dyvig, 16 West Maple street, student.—Before I got my set I absolutely didn't pay any attention to music, since then I have gotten a different view. I have learned to enjoy good music and to realize the value of music. I like jazz the best, but I am beginning to appreciate the classical.

Miss Minnie Lehmann, 854 North Drake avenue, business woman.—Yes, and we make good use of our set. There are the concerts—the Drake is good; the organ recitals—McVicker's particularly; and the general lectures and musical lectures; all opening up new avenues of thought that we wouldn't read about in books.

Frank Wesley, 621 North Homan avenue, machinist. — The radio in our home has made our entire family appreciate things we knew nothing about. Personally, I can't read a note, but I am beginning to like music that heretofore I wouldn't pay the slightest attention to, and am beginning to want something even better.

K. of C. Hear of Great Church Meeting Here

Two Million to Attend; 50,000 Children to Sing.

Duluth, Minn., Aug. 6.—(AP)—What is expected to be the largest religious meeting in history, which will be attended by the largest party of church dignitaries that ever left Rome, including ten cardinals, will be held in Chicago June 20 to 24 next, the Knights of Columbus were informed at the closing session of their 43d annual supreme convention here today by Mgr. C. J. Quille, general secretary of the national eucharistic council.

The eucharistic council, Mgr. Quille told the delegates, is expected to have an attendance of between one and two million persons.

On June 22 there will be an exclusive gathering for women in the daytime and one for men at night. More than 100,000 will participate in the evening celebration. Fifty thousand parochial school children are now being trained to sing the mass of the angels in solemn pontifical high mass in the arena of Grant park stadium, he said.

"We invite you all to the great city on Lake Michigan in the first public reception to our eucharistic king and to assure you that a welcome awaits you and all members of our family," Mgr. Quille said. "We are anxious that you all so arrange your affairs so as to make the pilgrimage next June.

"His eminence, Cardinal Mundelein, has gone on record that a million visitors will come to our congress, but others of us believe his figures are inadequate. Most convention men with whom I have talked assure me that we may expect at least two million for the affair."

The convention closed with prayer offered by Supreme Chaplain Rt. Rv. Mgr. P. J. McGivney of Bridgeport, Conn., following a long business session broken only by Mgr. Quille's address.

Tomorrow morning a special train will take a large number of delegates on a tour of the iron ranges. Tomorrow night the last of the delgates and visitors will leave Duluth.

* * *

Pola to Stay Unwed Save to Art, She Says

Los Angeles, Cal., Aug. 6.—[Special.]—It's to be a bachelor girl existence for Poli Negri.

The black butterfly of the movies today let this be known in the midst of her denials to published reports that she contemplates shortly being wed to William Haines, young Hollywood film leading man.

"The only time I have seen Mr. Haines has been when he came to my house when I was entertaining many guests," Miss Negri said. "Not only is Mr. Haines merely an acquaintance and the rumor of our engagement unfounded, but I am not going to marry any man." She showed a bare third finger.

Haines, who acted as Mary Pickford's leading man in a recent picture, could not be found. Some of his friends avowed that an announcement of his engagement to Miss Negri would not have surprised them, but Miss Negri's denial did.

* *

Octogenarians Defeat Bad Luck on Long Trip

Macomb, Ill., Aug. 6. — (AP) — The transcontinental journey of Thomas Gilmore, 85, and his wife, nearing 80, started today with bad luck. En route to Galesburg to catch a California bound train, their tickets blew out of the train window near Bardolph. At the next station the octogenarian got off, walked back seven miles along the track and found the tickets. His wife came back on the next train, and in a taxicab they dashed for Monmouth, catching the train they had planned to make at Galesburg.

BEG YOUR PARDON!

On May 23 THE TRIBUNE printed a dispatch from Paris stating that Reginald Vanderbilt had experienced some unpleasantness at Kissingen, Germany, when he requested the leader of a restaurant orchestra to play the "Star Spangler Banner." The American manager of the German health resorts located at Kissingen writes that Mr. Vanderbilt was not involved in any such trouble.

THE TRIBUNE made a mistake yesterday in saying that only 300 out of 1,000 applicants passed the state bar examination. Only about 500 took the examination and 300 of them passed it.

THEATER

"The Fall-Guy," with Ernest Truex in the principal part, is to be brought into the Adelphi September 6. A second cast, headed by Eddie Dowling, is to give the comedy in Boston. . . . This is the play by James Gleason and George Abbott which had its première a year ago in Milwaukee, where Frank Craven acted the title-part. . . .

With "The Fall-Guy" appointed to the Adelphi, the theater first considered as its Chicago refuge, it is now the task of the Messrs. Shubert to get something for the Princess, which, also, had been in their thoughts for the piece. . . . "Is Zat So?" has bookings as early as September 6; but these could easily be wangled if it were found desirable to hold the comedy there another fortnight.

The Misses Duncan have obtained from Mr. Erlanger, in his new capacity as the overlord of the Selwyn after the 31st instant, an extension of two weeks, so that they plan to remain here until September 19, at least. He tells them they may remain longer if the attendance warrants it. . . . Report is that they are drawing as well or nearly as well as when they were taken away from town in the late Autumn of last year. . . .

And the Misses Duncan are said to be giving serious consideration to putting out a second cast in "Topsy and Eva," with the Misses Henrietta and Jane Lee, also sisters, as the stars. The latter are now to be observed in the Diversey.

* *

A Letter.

SIR: A paragraph in your column the other day referred to the late Julia Opp as the first wife of William Faversham, and gave his age as fifty-two. These are not what you would term "a lotta catnip" as errors; but they *are* errors, and of a kind I never expected to find in your writings about the theater.

I have for reference as I write a playbill of the Vaudeville Theater, London, dated 1885, with the cast of a play called "Retained for the Defense," in which I saw Mr. Faversham. He was a young man, as I was; but he was certainly more than twelve years old. Also, I am referring to a playbill of the Lyceum Theater, New-York City, dated 1887, when I saw him with E. H. Sothern in a comedy called "The Highest Bidder"; and he was then more than fourteen. Let me add that I personally knew the first Mrs. Faversham, who was not the late Julia Opp.

JAMES THOMAS GAMBLE.
Milwaukee, August 5, 1925.

Of course, the paragraph was not printed in this column, nor in the department of THE TRIBUNE devoted to the theater. And Mr. Gamble is right in assuming that I do not regard such matters as a lotta catnip. . . . However, Miss Opp became the second Mrs. Faversham; and Mr. Faversham's "official" age, according to English records, is fifty-seven.

An AP telegram from Los Angeles tells of the death of Jenny Lee, an actress, at the age of seventy-five. . . . She was not the famed Jennie Lee, an English player who made a specialty of the part of Jo, the crossings-sweep, in a dramatization of "Bleak House." However, it was in this country she first acted the character.

Miss Margalo Gillmore is to have the part of Venice when "The Green Hat" is given in New-York. . . . That Miss Ann Harding is not to have it is due to her manager's desiring an earlier New-York hearing of "The Schoolmistress" than had been planned.

The name of the play written by Miss Zelda Sears for George MacFarlane has been changed from "Broke" to "A Lucky Break." . . . It is to be performed next week in New-York.

Other plays for next week in that city are "It All Depends," by Miss Kate L. McLaurin, who wrote "Whispering Wires," and "Something to Brag About," by William Le Baron and Edgar Selwyn. . . . Miss Jane Grey has taken over in "It All Depends" a rôle originated by Miss Violet Kemble Cooper, who is ill.

Miss Laura Hope Crews, who hurried to London to have a look at Miss Marie Tempest in Noël Coward's "Hay-Fever," cables that the comedy is all right with her, and that she will be delighted to be the actress here of Miss Tempest's part. . . . So, in case you've been worrying about it, *that* is settled!

F. D.

OCEAN STEAMSHIP MOVEMENTS.

Arrived	At	From
Braga	New York	Marseilles
Reliance	New York	Hamburg
Dante Alighieri	New York	Naples
Resolute	Zamboanga	New York
Pres. Jackson	Manila	New York
La Savoie	Vigo	New York
Sailed	**From**	**To**
Deutschland	New York	Hamburg
Pres. Polk	New York	San Francisco
Paris	Plymouth	New York
Homeric	Cherbourg	New York
Vendam	Southampton	New York
Amer. Legion	Rio Janeiro	New York
America	Southampton	New York
Conte Rosso	Genoa	New York
Stuttgart	Bremen	New York
Pres. Madison	Shanghai	Tacoma
Pres. Taft	Shanghai	San Francisco

Chinese Opera Quietly Opens Chicago Season

And a Notable Audience Gives It Welcome.

BY MARTIN STEVERS.

Unheralded and without press-agents, save the underground of rumor along South Clark street and Archer avenue, a new art entered Chicago last night. Furthermore, a most distinguished audience was present to welcome it—an audience composed of men whose names, I am assured, are known from here to the farthest reaches of Mongolia, but of whom occidentals rarely hear. For a lengthy season of Chinese opera opened at the Coliseum annex, and the élite of Chinatown had assembled to lend éclat to the occasion.

For its initial appearance before Chicago audiences, the company, which has just closed a year's tour of the Pacific coast, chose the Chinese classic, "Tear of the Sunset," with Miss Silver Butterfly, Miss White Nut, and Mr. Sheu You [whose name, I was told, has no English equivalent] in the leading rôles.

Concerning the author the libretto spoke not, and as for composer—there was none. The explanation given was that the music is improvised by the orchestra, according as the story gives inspiration—a custom which might prove interesting if tried next winter in the Auditorium.

At least tired business men might welcome it because of a heartless but effective feature. This consists of the cymbals, fully a yard across. If inspiration fails the cymbalist may stroke his formidable instruments together, and the resulting sound is ample to keep things going until a new idea occurs. But I base that remark upon the fact that when the cymbals came into play other members of the orchestra fanned themselves, nodded to friends in the audience, or quaffed dipperfuls of water.

It may be that the cymbals are used to mark points of dramatic intensity—such as one or two fights which the libretto did not explain, and an encounter between the hero and a gigantic frog.

Apart from the cymbals, the music may be recommended to devotees of American jazz, for, with the instruments tuned somewhat differently, many of the bits would sound familiar to cabaret and musical comedy followers.

Tonight's performance will feature Miss Silver Butterfly in "The Heroine of the West River," and those desiring to test the merits of Chinese opera will find a section devoted principally to Americans.

* *

250 Chicago Pilgrims Are Received by Pope

ROME, Aug. 6.—(AP)—The pope today received in the Sala Regia, in the Vatican, 250 pilgrims from Chicago, headed by Mgr. M. E. Kiley and the Rev. S. Moloney. His holiness gave each pilgrim his hand to kiss and presented each with a holy year medal. He addressed them briefly in Italian, thanking them for having come so far to avail themselves of the opportunities of holy year, and also thanking them for the Peter's pence which they brought.

The pope sent an especial benediction to Cardinal Mundelein of Chicago and the entire Chicago diocese, briefly mentioning the forthcoming ecclesiastical congress there.

* *

Soviets Collect Science Fund as Honor to Scopes

MOSCOW, Aug. 6.—(AP)—As an expression of sympathy with John T. Scopes, science teacher convicted at Dayton, Tenn., of violating the Tennessee anti-evolution law, the executive committee of the soviet irreligionists' society has begun the collection of a fund to be devoted to the publication of natural science literature for the Russian peasantry.

What's Doing Today

CONVENTIONS.

Chicago Merchandise fair.....Coliseum
Chicago Women's Apparel Manufacturers .....Rainbo Gardens
Fur Fashion exhibit.....Riviera theater
Gifts, Art Wares and Novelties association of Chicago .....Sherman
LUNCHEONS.
Chicago Optimist club..Illinois Athletic club
Phi Delta Theta .....Hamilton club
Pi Beta Phi fraternity .....Hamilton club
University of Wisconsin club of Chicago .....Mandel's Gold room
MUSIC.
Opera: "Lakme"; 8:15 p. m., Ravinia park.

HOW TO KEEP FROM GROWING OLD

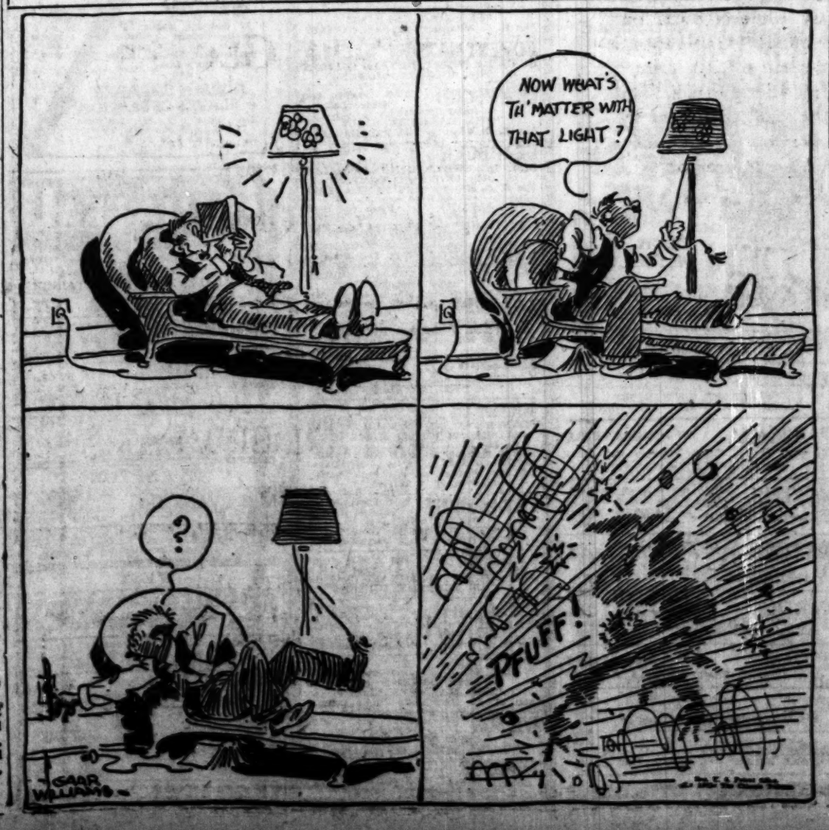

Wouldn't You Faint Away if This Were True? We Thought So

BY DORIS BLAKE.

The following, issued as a warning, appears in "Week Ends," by F. W. Thomas (Putnam):

Once upon a Time there was a Beautiful Woman

And she didn't Know it.

And when people told her how Young she looked,

She said: "Nonsense! I shall be 43 next year, OR is it 44?"

The which was Perfectly True.

Moreover, she always Knew what were Trumps, and,

Never got up in the Middle of a Rubber to fetch her knitting,

Or put the Cat out,

Also she thought her neighbors were quite Nice People.

And didn't know a Word against them.

And she never made her Children recite before Company,

Because she knew they couldn't recite for Little Apples.

And when she got to the Ticket Office

She didn't have to rake around in her Bag all among the Lipstick and Mothballs and old Bus Tickets.

She had the Change ready every Time.

Moreover, when her Husband offered her Money for Hats and Things, she would say:

"No, dear! The one I bought last Summer is quite Good, thank you.

"Keep it and get yourself Some Cigars."

Yes, she would!

(MORAL: And her Relations put her in a Home with Bars across the Windows.)

Shall we try one on why they put men in padded cells? Let's! Just a short one:

Once Upon a Time there was a Man Who, when the monthly bills Came in,

Said: "Dearest, I don't know How You Do It!

"I couldn't run this house half So Well

"On Double the Allowance I make You.

"Here, take This Checking Account,

"Go out and Buy Yourself all the Hats,

"Dresses, Silk Stockings, Shoes and Perfume

"You Want, and if You Overdraw the Account,

"Don't You Worry. There's Lots More

"Where That Came From."

HAROLD TEEN—KITTY! KITTY! KITTY!

DORIS BLAKE'S ANSWERS

Hardest Thing Best.

"Dear Miss Blake: I have been engaged for a year and a half. Recently he told me our engagement was broken; that he loved me no longer. What shall I do? Shall I return his ring?

"BLUE."

I should return his ring, if I were you, Blue. What you want to do is to forget.

All Your Fault.

"Dear Miss Blake: I am 15 and have been going steady with a girl one year my senior. At a school party she went home with another boy. All my friends and her friends say she still likes me, but I dropped her. Please advise me whether I should pick up her friendship or forget her.

"PERLIE."

Now, hadn't she a perfect right to go home with another boy from the party, if he asked her first? You weren't on the job, Perlie.

She's Popular.

"Dear Miss Blake: I have been going with a girl. She told me she loves me, but she goes out with another boy too. What will I do?

"SHORTY."

You enjoy being with her Shorty, so you can't blame other boys for feeling the same way.

A FRIEND IN NEED

BY SALLY JOY BROWN.

Worthy of Aid.

I am a young mother, with two babies under two years of age. We find it hard to get even the necessary things for them, because my husband barely makes enough to keep us alive. I wonder if some mother has a discarded high chair and a stroller to give to me? I hope I may be able to return the kindness some day. E. L. H.

We shall be glad to give the name and address of our correspondent to any one who is interested in helping her.

Would Appreciate Phonograph.

"I have a shut-in friend who has been an inmate of a tuberculosis hospital for some time, but who has returned home for the rest of her cure. She is a lover of music, and would be sincerely grateful for the gift of a small phonograph, if some of your readers has one to give. W. A."

EMBARRASSING MOMENTS

The Tribune will pay $1 for every letter published on "The Most Embarrassing Moment of My Life." Address Embarrassing Moments, Chicago Tribune. Write on one side of the paper. No manuscript returned.

"Scalping" the Potatoes.

I was entertaining the minister and his wife for luncheon and was embarrassed when the maid, a new one in the house, brought in the casserole and setting it on the table said, "These am scalped taters, mum, an' I scalped 'em with condemned milk, mum."

M. L. M.

Wrong Surmise.

I am a waitress. One day last week I served a man who was apparently deaf and dumb. Another waitress and I discussed him freely. He was handsome and she asked me how I would like to have him for a sweetheart. I replied I wouldn't mind it at all if it were not for his affliction. Then followed many more such remarks.

As I gave him his check he laughed and said, "Meet me outside tonight, and we'll talk it over."

Needless to say I left by the back entrance that evening. V. M.

Card Party Benefit.

A card and bunko party will be given this evening at 841 West Garfield boulevard, under the auspices of the camp committee of Visitation parish. Miss Margaret Fleming is chairman of arrangements for the affair, the proceeds from which will go toward the fund for the girls' and boys' recreational camps.

TRIBUNE COOK BOOK

BY JANE EDDINGTON.

Crustless Chocolate Pie.

Some one writing on a postcard six months ago—we do not like postcards—and signing herself "An Interested Reader," put her trouble with chocolate pies graphically, if not elegantly. She wrote, "Will you please publish a recipe, a really good one, for chocolate pie? I have tried so many and they are all bum."

So we tried out many of these from various sources and truly they were "bum," but as yet we have not fully discovered why. Some are a mousy color instead of a fine brown, and some recipes could not be trusted in the hands of a person who knows nothing about the technique of eggs. Among others tried out the following, for a small pie, has its good points:

Rub a small pie tin over rather thickly and evenly with butter—one six or seven inches across, or smaller if you like a deep pie—and shade white cornmeal over this so as to coat it thoroughly. Then put together the following ingredients: One ounce of bitter chocolate, or a little less; one cup of hot milk, one scant half cup of sugar, two teaspoons of butter, one and a half tablespoons of corn starch dissolved in a little cold water, two egg yolks, half a teaspoon of vanilla, a little salt, and a meringue. Now I should put these together my way, but the recipe as I put it to trial read: "For the filling, heat one cup of milk, a scant half cup of sugar, and a rounded teaspoon of butter together. When it is hot stir in two tablespoons of grated chocolate. To the beaten yolks of two eggs add one and a half tablespoons of corn-starch dissolved in a little cold water, half a teaspon of vanilla, and a little salt.

"Add this mixture carefully to the hot milk and stir till thick and smooth, then pour it into the crust and bake in a moderate oven about fifteen minutes. On top of the pie put a meringue made of the whites of the two eggs, one tablespoon of powdered sugar, and one tablespoon of lemon juice, and brown quickly in the oven."

WASH AWAY FA... AND YEA... OF AG...

WITH
La-Mar Reducing Soap
The new discovery, Ramlin quick... inc—nothing internal to take. Reduces... of body desired without starving... No dieting or exercising. Be as fine as... Acts like magic in reducing double chin... ungainly ankles, unbecoming wrink... shoulders, large breasts or any superfl... on body.
La Mar Reducing Soap is sold on a... back guarantee at all good drug and... ment stores the country over, or... by prepaid parcel post. If your... supply you. Price 50c a cake or three... $1.00; one to three cakes needed... its purpose. You will be delighted.
LA MAR LABORATORIES
949 Perry-Payne Bldg., Cleveland, O.
Sold and Guaranteed by
Buck & Rayner, MacLean's Drug Store

One Secret of Beau...
Is Foot Comfo...

Frequently you hear people say, "My feet perspire after a hot bath and summer when I put on rubbers or heavy shoes to wear—then when I take them off my shoes my feet smell quickly and odor seems worthwhile. The... community Shoe... use Allen's Foot-Ease... the first bath... then dust the... shake into the shoes... antiseptic, healing powder. Full Directions on... Package and a Foot-Ease Walking Doll... Free. Address, Allen's Foot-Ease, Le Roy, N. Y.

Roy McWil...
Coming Bo...
to Visit C...
BY NANC...
"He has a friend... friend"—and so... Americans who hav... live, and establis... commodious, char... plateaux are findin... every day.
The Roy McWill... were never existed... generous pair, h... dream of visitors, ... friends of friends ... letters of introduc... every three months ... up and leave thei... Mendigaina, near ... and holiday elsewh...
All of which is l... good news I have ... does many Chica... been waiting eagerl... Mr. and Mrs. McW... this their nati... having to trek acro... to play with them. ... the case for the las... They are at prese... Chicago for the ... Aps it's their nex... from the rôle of ... their arrival will b... brilliant round of e... honor, as they ar... couple, and there's ... of our own citizens ... for good times abro...
If they postpone ... late in October it's ... in hand for the f... official winter sea... light of opera, at w... they'll be quite th... tion in whatever b... While they're he... collect such of thei... still being kept for ... shore drive apartm... when they abandon ... France to live.

Day's News
The annual midd... one of society's fa... Children's Memorial... an "inappropriate ... this evening at On... had its inception i... Thomas H. Cowles ... the highly successf... last season for the ... ficiary.
Guests may come ... rume not appropri... just so they typi... with this picture."... Janet Pauling, Mrs. ... Jr., Mrs. Gilbert ... Mrs. John H. Mc... those giving dinner ... There also will be ... ner at the club.
Mrs. Laird Bell w... Landscape Gardene... the August meetin... est Garden club t... Mr. and Mrs. Jo... Little Rock, Ark., ... Brown's sister, Mr... Lake Forest.
Mr. and Mrs. W... 999 Lake Shore dr... from several mont... rope.
Mr. and Mrs. ... young daughter, Be... residing in Paris, ... Desse's parents, Mr... Drake, at Lake Ge...
Miss Anna Morga... wars place has retu... Lenox, Mass., and ...
The marriage of ... Callopy, daughter o... liam Callopy of 771... Edward Charles Sin... next week.
Announcement h... Mr. and Mrs. Cha... 3419 North Luna ... proaching marriag... Frances Kircher, ... bricht of 5314 New... wedding will take ... ning of Aug. 22 at S...
Announcement ha... the engagement of ... Montgomery, daug... Mrs. Hugh D. Mont... Y., to Edward Ste... son of Dr. and M... Washburn of 2118 ... Mr. and Mrs. Fr... 5749 Harvard avenu... gagement of their ... Sidney B. Rushton ...
Moody Institu... Diplomas to ...
Diplomas and te... were awarded last ... men and women at ... commencement exe... Bible institute, hel... auditorium, at La S... cago avenue. All ... try, as well as Sco... ada, and South Afr... ed in the graduatin... and its dangers w... the Rev. James M. ... the institute, who ... nouncement address ... sult to the late ... bryan for his part ... solution trial.
ANSWER T... WRONG...
Do not put your ... dle's furniture.—R. ...
Black Fla... And M...
The death ... secret ingredi... BLACK FLAG ... bug escape. It ... every fly, mosqui... reach in your hom... is the surest dea... pests over discove... is absolutely har... means and animals ... Bugs breathe ... and die. It stran... every bug. That ... from ordinary ... kill, at best, only ... The four which g... feeds which return... BLACK FLAG kil... 10. And it kills ... roaches, ants, be... moths, plant lice ... It will completely ... pests when all else ...
BLA...

MOTION PICTURES DOWNTOWN

DOUGLAS FAIRBANKS
Daring, dashing, heart-smashing Don Q, son of Zorro! Thrilling deeds with whip and sword! And romance in sunny Spain!
Now breaking records in New York at $2!
Monday
"DON Q"
SON OF ZORRO
ONLY 3 DAYS MORE
Two happy hours for the whole family! How often does your family get a chance to LAUGH TOGETHER?
D. W. GRIFFITH'S great achievement in laugh-making! He tickles you with a tear-dipped feather!
"SALLY OF THE SAWDUST"
Carol Dempster, W. C. Fields
You'll never forget Fields as the juggler.
BALABAN & KATZ
ROOSEVELT
STATE, ST. NEAR WASHINGTON

Sunday Noon Mighty Grande Organ Concert
ALBERT HAY MALOTTE
Guest Organist
Noted Operatic Singers, Soloists
BALABAN & KATZ
CHICAGO
THIS WEEK
COLLEEN MOORE
"The DESERT FLOWER"
Monday!
EXTRA! EXTRA!
LEOPOLD SPITALNY
Guest Conductor
Milton Charles
Guest Organist
First National's Drama of The Wife Who Talked Too Much
YOU'LL TALK ABOUT HER FOR A YEAR
LEWIS STONE, ANNA Q. NILSSON,
Shirley Mason, Tully Marshall, Ian Keith, Barbara Bedford and many others.
"The TALKER"

"Now! PAUL ASH and his gang at DUNCAN SISTERS in CICERO"
Paul Ash's jazz version of the "Class" question.
ALBERT HAY MALOTTE
Organ Wizard
Bebe Daniels in "WILD, WILD SUSAN"
with Red La Rocque
Monday-AH! HA!
Madison at State St.
PAUL ASH and his merry mad jazz gang in "STRUTTIN' th' CHARLESTON"
Come on, you strutters! Your feet won't behave when Paul's gang cuts loose—watch him make a "cave-man" step.
"The Trouble with Wives"
Florence Vidor—Tec Metty—Esther Ralston
OUR GANG WEEK!

JONES, LINICK & SCHAEFER
ORPHEUM State at Monroe
Continuous from 8:30 A.M.
LAST TIMES TODAY
JACK DEMPSEY
ESTELLE TAYLOR
"MANHATTAN MADNESS"
— COMING TOMORROW —
"THE WIFE WHO WASN'T WANTED"
With Irene Rich and Huntley Gordon

RANDOLPH STATE AND RANDOLPH
DIRECT FROM ALASKA
"JUSTICE of the FAR NORTH"

CASTLE STATE AT MADISON
Cecil B. DeMille's
"THE TEN COMMANDMENTS"
— Starting Monday —
MARION DAVIES
"ZANDER THE GREAT"

STATE-LAKE ORPHEUM 2ND CIRCUIT COOL
VAUDEVILLE—EXCLUSIVE PHOTOPLAYS
"THE TEASER"
With LAURA LA PLANTE

MOTION PICTURES DOWNTOWN

Direction of LUBLINER & TRINZ
ORCHESTRA HALL
MICH. BLVD. BET. ADAMS & JACKSON
LAST 3 DAYS
A Sidney Olcott Production
NOT SO LONG AGO
From The Stage Success
With BETTY BRONSON & RICARDO CORTEZ
STARTING MONDAY
MONTGOMERY & STONE'S 11th Great Stage Success
THE WIZARD of OZ"
The World's Most Famous Fantastic Spectacle
— with —
LARRY SEMON
Supported by Bryant Washburn—Dorothy Dwan
Charles Murray—Mary Carr
Virginia Pearson
CONTINUOUS FROM 11 A.M. TO 11 P.M.
ADMISSION 50
CHILDREN 25

Protect them

For Yours and the Children's Sake See It!
7th Big Week
For Adults 21 and Over.
THE NAKED TRUTH
All Seats 50c
LA SALLE THEATRE
110 W. Madison st.
Shows Start: 11:00, 1:30, 3:45, 6:00, 7:45, 9:30

MONROE
Monroe at Dearborn—Continuous from 8 A.M.
Children 25¢
THE LOST BATTALION
The WORLD'S MOST ASTOUNDING PICTURE
You Don't Know What "Heroism" Means—Until You've Watched These Heroes Tell the Enemy to
"Go to Hell!"

NORTHWEST
CRYSTAL North Ave. Near California
Continuous 1:30 to 11:30
ELSIE FERGUSON
"The Unknown Lover"
Comedy—"YES, YES," NANETTE"
NEW TIFFIN NORTH AV. AT KARLOV
FLORENCE VIDOR
"MARRY ME"
Chas. Chase—"Tame Men and Wild Women"
ASCHER'S PORTAGE PK. MAT. DAILY
MILWAUKEE AT IRVING PARK
DOUGLAS MACLEAN
"INTRODUCE ME"
IRVING IRVING PARK BLVD. AND CRAWFORD
DOUGLAS MACLEAN
"INTRODUCE ME"
MILFORD 3311 N. CRAWFORD
This is a Greater Movie Theater
CLAIRE WINDSOR, PAT O'MALLEY in "THE WHITE DESERT"—Milford Orchestra
Piano Specialty by ANNA TISHKO
RIVOLI ELSTON-CRAWFORD-MONTROSE
RICHARD DIX
"THE SHOCK PUNCH"
MANOR 5609 W. NORTH AVE.
—Matinee Daily—
Florence Vidor—"MARRY ME"
Chase Comedy—"Tame Men and Wild Women"
COMMODORE 3105 Irving Park Blvd.
Claire Windsor Phone Juniper 4048
Pat O'Malley "The White Desert"
CAPITOL KEDZIE AT LAWRENCE
WEBER & FIELDS—"Friendly Enemies"

AUSTIN
PLAISANCE 466 N. Parkside Ave.
REGINALD DENNY
"I'LL SHOW YOU THE TOWN"
AUSTIN 5619 W. MADISON
EDITH ROBERTS—"SHATTERED LIVES"
PARK LAKE ST. AT AUSTIN
Jack Holt, Noah Beery and Zane Grey's "The Light of Western Stars"
IRIS 5743-7 W. CHICAGO AVE.
FLORENCE VIDOR—"MARRY ME"

NORTH
LUBLINER & TRINZ
Pantheon
SHERIDAN RD. AT WILSON
ROD LA ROCQUE
DOROTHY GISH
in
NIGHT LIFE OF NEW YORK
STARTING SUNDAY
Cecil B. DeMille's
TEN COMMANDMENTS
MATINEE 1:30 P.M. — ALL SEATS TO 6:30 P.M. — 25¢

CLERMONT 3226 N. CLARK ST.
—Double Feature—
"SHACKLED LIGHTNING"
And BUFFALO BILL WESTERN
PANORAMA 717 SHERIDAN ROAD
Conway Tearle, Claire Windsor and Percy Marmont—"JUST A WOMAN"
ADELPHI 7074 N. CLARK ST.
Last Times Today, 7 to 11
Florence Vidor—"MARRY ME"
DE LUXE On Wilson Ave. at 'L' Sta.
—Double Feature Day
EVA NOVAK—"SAFEGUARDED"
REED HOWES—"THE SNOB BUSTER"
BERTHA 4717 LINCOLN AVE.
Double Feature—Mat. Today
RICHARD TALMADGE—"Taking a Chance"
"TRAIL OF VENGEANCE"—All Star Cast
JULIAN 916 BELMONT
C. Windsor, C. Tearle—"JUST A WOMAN"
BUGG LINCOLN AND ROBEY
Ronald Colman and Blanche Sweet—"His Supreme Moment"
ARGMORE Argyle & Canmore Ave.
7 P. M. to Midnight. Tonight Only
"SPEED WILD" — "Champion Lost Causes"
LAKE SHORE Broadway at Belmont
Matt Moore and Florence Vidor—"GROUNDS FOR DIVORCE"

MOTION PICTURES NORTH

THE NEW DIVERSEY THEATRE
ON CLARK STREET AT BROADWAY AND DIVERSEY
ORPHEUM CIRCUIT VAUDEVILLE
THE BEST FEATURE PHOTOPLAYS
1 P. M.—CONTINUOUS—11 P. M.
Vaudeville at 2:45—7:00—9:15 P. M.
JANE & KATHERINE LEE
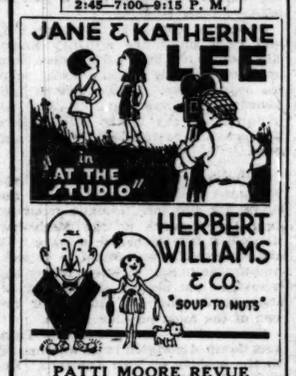

HERBERT WILLIAMS & CO.
"SOUP TO NUTS"
PATTI MOORE REVUE
With Sam E. Lewis, Bud & Buddy and the Domino Entertainers.
TAKI & YOKI, MEREDITH & SNOOZER
Photoplay Precedes and Follows Vaudeville
BEGGAR ON HORSEBACK
JAMES CRUZE PRODUCTION
A Cyclonic Comedy Classic.
— with —
EDWARD EVERETT HORTON and ESTHER RALSTON
MATINEES Except Sunday—ALL SEATS.... 25c CHILDREN 10c
Complete Change of Program Sunday.
Modern Cooling Plant
NIGHTS AND ALL DAY SUNDAY ..... 50c CHILDREN 25c
A "LOOP" SHOW TAKEN TO THE NORTH SIDE

KEYSTONE 3912 SHERIDAN ROAD
—Double Feature Program—
EDITH ROBERTS "THREE KEYS"
JACK MULHALL
HOOT GIBSON "TAMING THE WEST"
HOWARD N. W. 'L' Sta. at Howard
Cont. from 2:15 to 11:15
DOROTHY MACKAIL GEORGE O'BRIEN
"THE PAINTED LADY"

MISCELLANEOUS

LUBLINER & TRINZ
BIOGRAPH 2433 Lincoln Avenue
Matinee Daily
WEBER and FIELDS in "FRIENDLY ENEMIES"
Also H. C. Witwer's "THE PACEMAKERS"
COVENT GARDEN 2653 N. Clark St.
Matinee Daily
BLANCHE SWEET, RONALD COLMAN in "HIS SUPREME MOMENT"
CRAWFORD 19 S. Crawford Ave.
Matinee Daily
BEBE DANIELS in "THE MANICURE GIRL"
Also H. C. Witwer's "THE PACEMAKERS"
DEARBORN 40 West Division St.
2:30 Continuous to 11
BLANCHE SWEET, RONALD COLMAN in "HIS SUPREME MOMENT"
Also H. C. Witwer's "THE PACEMAKERS"
ELLANTEE Devon and Clark
Matinee Daily
MAE BUSCH and ELLIOTT DEXTER in "THE TRIFLERS"
KNICKERBOCKER 6217 Broadway
Matinee Daily
BLANCHE SWEET, RONALD COLMAN in "HIS SUPREME MOMENT"
LAKESIDE 4729 Sheridan Road
Matinee Daily
Adolphe Menjou and Betty Bronson in "ARE PARENTS PEOPLE?"
Also H. C. Witwer's "THE PACEMAKERS"
MADISON SQ. 4740 Madison St.
Matinee Daily
MAE BUSCH and ELLIOTT DEXTER in "THE TRIFLERS"
MICHIGAN Garfield and Michigan
Matinee Daily
BLANCHE SWEET, RONALD COLMAN in "HIS SUPREME MOMENT"
OAK PARK Wisconsin Ave., 1 Blk. So. "L" Sta.—Mat. Daily
Claire Windsor and Conway Tearle in "JUST A WOMAN"
PARAMOUNT 2648 Milwaukee Ave.
Matinee Daily
BEBE DANIELS in "THE MANICURE GIRL"
Also H. C. Witwer's "THE PACEMAKERS"
PERSHING 4614 Lincoln Avenue
Matinee Daily
BLANCHE SWEET, RONALD COLMAN in "HIS SUPREME MOMENT"
VITAGRAPH 3132 Lincoln Avenue
Matinee Daily
Betty Compson and Raymond Griffith in "PATHS TO PARADISE"
Also H. C. Witwer's "THE PACEMAKERS"
WEST END 121 N. Clinton Ave.
Matinee Daily
BEBE DANIELS in "THE MANICURE GIRL"
Also LLOYD HAMILTON—"King Cotton"
WILSON Madison and Western
Matinee Daily
BEBE DANIELS in "THE MANICURE GIRL"
WINDSOR Clark and Division
Matinee Daily
Adolphe Menjou and Betty Bronson in "ARE PARENTS PEOPLE?"

MOTION PICTURES NORTH

BALABAN & KATZ
RIVIERA
BROADWAY AT LAWRENCE—UPTOWN SQ.
Now Playing 4th MILLION DOLLAR FUR FASHION SHOW
75 Gorgeous Models 75 Stunning Dancers — Mirth-makers. All in a glittering musical comedy exposition of the season
—and—
NORMA SHEARER in "SLAVES OF FASHION"
Doors Open 1 P. M. Continuous
De Luxe Shows—Best Seats 4 to 5:30 P. M.
Coming Monday
A Madcap Society Girl in an Odd Love Tangle!
RONALD COLMAN BLANCHE SWEET in "The SPORTING VENUS"
Surrounded by an exquisite stage show

ASCHER'S
CHATEAU
BROADWAY AT GRACE
Betty Compson Raymond Griffith
"PATHS TO PARADISE"
AL LEVINE'S ENTERTAINERS
5—BIG VAUDEVILLE ACTS—5

BRYN MAWR Bryn Mawr at 'L' Sta.
—Double Feature Program—
C. Windsor, C. Tearle—"JUST A WOMAN"
Bert Lytell—"Steele of the Royal Mounted"
BUCKINGHAM 3316 N. CLARK
CLAIRE WINDSOR PAT O'MALLEY
"THE WHITE DESERT"
PARKSIDE CLARK AT NORTH AV.
MATINEE DAILY
WALTER HIERS "HOLD YOUR BREATH"
Wm. Fairbanks—"Down by the Rio Grande"

EVANSTON
NEW EVANSTON 1560 SHERMAN
MATINEE DAILY
BETTY BRONSON—"Are Parents People?"
HOYBURN 615 DAVIS STREET
—Matinee Daily—
LOIS WILSON—"BUGGED WATERS"

WEST
MARSHALL SQ. 22nd St. & Marshall Blvd.
Doors Open 1:30
Double Feature Program—Including "The White Desert"—Claire Windsor, Pat O'Malley
SAVOY 4346 W. MADISON
Jack Holt, Noah Beery in Zane Grey's "The Light of Western Stars"
ASHLAND MADISON NR. ASHLAND
Jack Holt—"The Light of Western Stars"
THALIA 12th and Allport Sts.
VAUDEVILLE—A-Go-Go
L. Stone, A. Terry—"Confessions of a Queen"
MADLIN MADISON NR. LINCOLN
RICHARD DIX—"THE SHOCK PUNCH"
KEDZIE ANNEX 3210 W. MADISON
ALICE TERRY—"Confessions of a Queen"

MOTION PICTURES WEST

LUBLINER & TRINZ
SENATE
Chicago's Finest Entertainment
MADISON & KEDZIE
TODAY
CECIL B. DE MILLE'S
The TEN COMMANDMENTS
GREATEST DRAMATIC SPECTACLE of ALL AGES
CONTINUOUS FROM 1:30 P.M.
MONDAY
COLLEEN MOORE
in her Newest Production
THE DESERT FLOWER
With LLOYD HUGHES
COOL AND COMFORTABLE HERE!!

BROADWAY STRAND Roosevelt Rd. at Paulina
Last Times Today
5—BIG TIME ACTS—5
LOOP VAUDEVILLE
Plus—BEBE DANIELS, 'The Manicure Girl'

SOUTH
WOODLAWN
63rd at Drexel
—Matinee Daily—
"IN THE NAME OF LOVE"
Featuring: RICARDO CORTEZ
GRETA NISSEN
WALLACE BEERY
Replete with Action and Drama
WOODLAWN ORCHESTRA
Direction ARMIN F. HAND
— COMING SUNDAY —
"NIGHT LIFE OF NEW YORK"
— COMING SOON —
'The Ten Commandments'

STRATFORD
63RD AND HALSTED
— NOW —
"Stop Flirting"
With All Star Comedy Cast
—On the Stage—
KING AND QUEEN of the Movies
IN PERSON
Bentora Borzella Sextette
Joyner & Foster
—Starting Sunday—
ROD LA ROCQUE & DOROTHY GISH
in "NIGHT LIFE OF NEW YORK"
Big Stage Show with
LELA WARWICK and Her Prism Harmonists
Moss & Mannino Sisters
GEORGETTE Dancing Violinist

JEFFERY E. 71st and Jeffery Ave.
TODAY, 7 TO 11
RAYMOND GRIFFITH BETTY COMPSON
"PATHS TO PARADISE"
5 BIG ACTS OF VAUDEVILLE 5
CHATHAM Cottage Grove at 75th
MATINEE DAILY
DOUGLAS MACLEAN
"INTRODUCE ME"
COSMOPOLITAN HALSTED AT 79TH
Betty Compson Raymond Griffith
"PATHS TO PARADISE"
Harry Langdon Comedy—"Horace Greeley Jr."
KIMBARK 6240 KIMBARK
EDITH ROBERTS JACK MULHALL
"THREE KEYS"
HAMILTON 71ST AND PAXTON
MATINEE DAILY
WEBER and FIELDS
"FRIENDLY ENEMIES"
SHAKESPEARE 43RD AND ELLIS
Dbl. Feature Program
"PRICE OF A PARTY"—All Star Cast
"SNOB BUSTER"—with REED HOWES
VERNON 61ST AND VERNON
CLAIRE WINDSOR—"JUST A WOMAN"
KENWOOD 1225 E. 47TH ST.
OWEN MOORE—"EAST OF BROADWAY"
WABASH 4236 S. WABASH
AMATEUR NIGHT
Also FLORENCE VIDOR—"MARRY ME"

MOTION PICTURES WEST

CENTRAL PARK
ROOSEVELT RD. AT CENTRAL PARK AVE.
IT'S COOL HERE
YIP-YIP-YAP HARKERS
Ten Zippy Boys in a Whirlwind of Action
THE GAUDESMITH BROS.
The Sensation of '25 Complete
3 OTHER BIG ACTS
Plus—Conway Tearle and Claire Windsor in "JUST A WOMAN"
Vaudeville
SOUTH
IVOLI
COTTAGE GROVE NEAR 63RD
Now Playing
The Town's Big Hit!
MARION DAVIES
Holbrook Blinn
Harrison Ford
Harry Watson
Monday
4TH MILLION DOLLAR FUR FASHION SHOW
78 Glowing Fashion Scenes
Zander the Great!
Presented with a gorgeous stage prologue, featuring
MILO LUCA,
Civic Opera Tenor, and
THE TIVOLI ORCHESTRA
H. Leopold Spitalny, Cond.
CAPITOL
HALSTED AT 79TH ST.
— NOW —
Greater Movie Season Special
EUGENE O'BRIEN, VIRGINIA VALLI
— in —
"SIEGE"
Sole Stage Show
FRANK LIBUSE
DE CARLOS & GRANADA and Argentine Orchestra
Corey & Vincent
—On the Screen—
NEPTUNE'S DAUGHTER
Starring Miss Colleen Moore in the Famous Beauty Contest Classic
A Dandy Comedy
—On the Stage—
"SEVILLA" A Musical Comedy
With All the Stars

JACKSON PARK Stony Island at 67th
Cont. 1:30 to 11
EDITH THORNTON
LOU TELLEGEN
"FAIR PLAY"
HARVARD 63RD AND HARVARD
MAT. AND SUN.
BLANCHE SWEET RONALD COLMAN
"HIS SUPREME MOMENT"
DREXEL 6556 S. CHAMPLAIN
MAE BUSCH FRANK MAYO
"THE TRIFLERS"
LEXINGTON 1163 E. 63RD
DOUGLAS MACLEAN
"INTRODUCE ME"
PRAIRIE GARDEN 43RD and PRAIRIE
TOM MIX
Also—"THE OLD TIME MOVIE"
A Riot of Fun and Laughter
HARPER 53RD & HARPER
Adolphe Menjou Norma Talmadge
Florence Vidor—"ARE PARENTS PEOPLE?"
WINDSOR PARK 5620 S. STONY ISLAND
Claire Windsor—"THE WHITE DESERT"

WASH AWAY FAT AND YEARS OF AGE

WITH

La-Mar Reducing Soap

The new discovery. Results quick and sure—nothing internal to take. Reduce any part of body desired without affecting other parts. Acts like magic in reducing double chin, clumsy ungainly ankles, unbecoming wrists, arms, neck, shoulders, large breasts or any superfluous flesh on body.

La Mar Reducing Soap is sold on a positive guarantee at all good drug and department stores the country over, or direct to you by prepaid parcel post, if your dealer cannot supply you. Price 50c a cake or three cakes for $1.00; one to three cakes usually effect its purpose. You will be surprised at the results.

LA MAR LABORATORIES
949 Perry-Payne Bldg., Cleveland, O.
Sold and Guaranteed by
Buck & Rayner, MacLean's Drug Store.

One Secret of Beauty Is Foot Comfort

Frequently you hear people say, "My feet perspire winter and summer when I put on rubbers or heavier footwear—then when I remove my shoes my feet chill quickly and often my hose seem wet through." Realizing that thousands now use Allen's Foot-Ease in the foot-bath to relieve this condition, then dust the feet and shoes with this antiseptic, healing powder. Full Directions on box. Trial Package and a Foot-Ease Walking Doll sent Free. Address, Allen's Foot-Ease, La Roy, N. Y.

MOTION PICTURES WEST

TRINZ

ATE

MADISON & KEDZIE

Entertainment

MONDAY

COLLEEN MOORE

in her Newest Production—

THE DESERT FLOWER

With LOYD HUGHES

TABLE HERE!!

BALABAN & KATZ

CENTRAL PARK

ROOSEVELT RD. at CENTRAL PARK AVE.

YIP-YIP-YAP HANKERS

Ten Zippy Boys in a Whirlwind of Action

THE GAUDSMITH BROS.

The Sensation of 100 Circuses

3 OTHER BIG ACTS

Plus—Conway Tearle and Claire Windsor in "JUST A WOMAN"

Vaudeville

SOUTH

BALABAN & KATZ

IVOLI

COTTAGE GROVE NEAR 63RD

Your Playing

Monday

4TH MILLION DOLLAR FUR FASHION SHOW

The Town's Big Hit!

MARION DAVIES

Holbrook Blinn Harrison Ford Harry Watson

Wander the Great!

Presented with a awesome stage prologue, featuring MILO LINCA, Civic Opera Tenor, and THE TIVOLI ORCHESTRA H. Leopold Spitalny, Cond.

CAPITOL

HALSTED AT 79th ST.

— NOW —

Greater Movie Season Special

EUGENE O'BRIEN, VIRGINIA VALLI

— in —

"SIEGE"

Gala Stage Show

FRANK LIBUSE DE CARLOS & GRANADA and Argentine Orchestra

Davey & Vincent

— Sunday —

"THE REVUE OF NEPTUNE'S DAUGHTERS"

Starring Miss Chicago Winner in the Atlantic City Bathing Beauty Revue

—On the Stage—

"BRUSILLA WITH A MILLION"

WITH All Star Cast

JACKSON PARK Stony Island at 67th Cont. 2:30 to 11:30

EDITH THORNTON

LOU TELLEGEN

"FAIR PLAY"

HARVARD 63RD AND HARVARD MAT. AND SUNDAY

BLANCHE SWEET RONALD COLMAN

"HIS SUPREME MOMENT"

DREXEL 658 E. 63RD STREET MAT. DAILY

MAE BUSCH FRANK MAYO

"THE TRIFLERS"

LEXINGTON 1162 E. 63RD ST. MATINEE DAILY

DOUGLAS MACLEAN

"INTRODUCE ME"

PRAIRIE GARDEN 53rd and Prairie

TOM MIX

Also—"THE OLD FIRE MOVIE SHOW"

A Riot of Fun and Laughter

HARPER 53RD & HARPER AVE. Cont. 1 to 11:30

Adolphe Menjou, Betty Compson, Florence Vidor—ARE PARENTS PEOPLE?

WINDSOR PARK 5632 Dorchester

Claire Windsor—"THE WHITE FLAME"

Roy McWilliamses Coming Back Home to Visit Old Friends

BY NANCY R——.

"He has a friend and his friend has a friend"—and so it goes! Those Americans who have gone to Europe to live, and established themselves in commodious, charming villas or chateaux are finding it truer and truer every day.

The Roy McWilliamses, than whom there never existed a more hospitable or generous pair, have such a steady stream of visitors, of friends and the friends of friends who arrive bearing letters of introduction, that about every three months they have to pack up and leave their beautiful home, Mendiguina, near Biarritz, for a rest and holiday elsewhere.

All of which is leading up to some good news I have this morning for those many Chicagoites who have been waiting eagerly for a glimpse of Mr. and Mrs. McWilliams right here, on their native soil, instead of having to trek across lands and seas to pay with them, as has had to be the case for the last five or six years. They are at present planning a trip to Chicago for the early autumn—perhaps it's their next quarterly escape from the rôle of host and hostess! Their arrival will be the signal for a brilliant round of entertaining in their honor, as they are a most popular couple, and there's no small number of our own citizens indebted to them for good times abroad.

If they postpone their coming until late in October it's possible they'll be on hand for the formal bow of the official winter season, the opening night of opera, at which I've no doubt they'll be quite the center of attraction in whatever box they sit.

While they're here they intend to collect such of their belongings as are still being kept for them in the Lake Shore drive apartment they gave up when they abandoned us and went to France to live.

Day's News in Society

The annual midsummer benefit for one of society's favored charities, the Children's Memorial hospital, will be an "inappropriate party" to be held this evening at Onwentsia. The idea had its inception in the brain of Mrs. Thomas H. Cowles, who also planned the highly successful barn dance given last season for the same popular beneficiary.

Guests may come attired in any costume not appropriate to the occasion, but so they typify "what's wrong with this picture." Mrs. Cowles, Miss Janet Pauling, Mrs. John H. Hamline jr., Mrs. Gilbert E. Porter III., and Mrs. John H. McIlvaine are among those giving dinners before the event. There also will be a Dutch treat dinner at the club.

Mrs. Laird Bell will speak on "Some Landscape Gardeners I Have Met" at the August meeting of the Lake Forest Garden club to be held today.

Mr. and Mrs. Joseph H. Brown of Little Rock, Ark., are guests of Mr. Brown's sister, Mrs. Darius Miller of Lake Forest.

Mr. and Mrs. William M. Burton of 999 Lake Shore drive have returned from several months' sojourn in Europe.

Mr. and Mrs. Carlos Drake and young daughter, Betsy, who have been residing in Paris, have joined Mr. Drake's parents, Mr. and Mrs. Tracy C. Drake, at Lake Geneva.

Miss Anna Morgan of 230 East Delaware place has returned from visits at Ipswich, Mass., and Cooperstown, N. Y.

The marriage of Miss Evelyn Mary Calloppy, daughter of Mrs. Thomas William Calloppy of 7710 Colfax avenue, to Edward Charles Singler will take place next week.

Announcement has been made by Mr. and Mrs. Charles F. Bechtel of 818 North Luna avenue of the approaching marriage of their sister, Frances Kircher, to Emil W. Umbricht of 5314 Newport avenue. The wedding will take place on the evening of Aug. 22 at St. Andrew's church.

Announcement has been received of the engagement of Miss Ruth Dean Montgomery, daughter of Mr. and Mrs. Hugh D. Montgomery of Rye, N. Y., to Edward Stevenson Washburn, son of Dr. and Mrs. James Murray Washburn of 2118 Lincoln Park West.

Mr. and Mrs. Frank H. Simms of 750 Harvard avenue, announce the engagement of their daughter, Jessie, to Milton H. Rushton of Morgan Park.

Moody Institute Gives Diplomas to Class of 110

Diplomas and teachers' certificates were awarded last night to 110 young men and women at the summer term commencement exercises at the Moody Bible institute, held in the Institute auditorium, at La Salle street and Chicago avenue. All parts of the country, as well as Scotland, China, Canada, and South Africa, were represented in the graduating class. Evolution and its dangers were denounced by the Rev. James M. Gray, president of the institute, who made the commencement address. High tribute was paid to the late William Jennings Bryan for his part in the Tennessee evolution trial.

ANSWER TO WHAT'S WRONG HERE

Do not put your feet on other people's furniture.—R. L.

WINNIE WINKLE, THE BREADWINNER: Fawthaw Uses High Pressure

WEDS SOON

MISS SARA ANN M'CABE.
[Drake Studio Photo.]

Miss Sara Ann McCabe, daughter of Mr. and Mrs. Peter M. McCabe of 7200 Eberhart avenue, will be married on Aug. 12 to Frank H. Clark, son of Mr. and Mrs. William J. Clark of 159 North Waller avenue. The wedding will take place at St. Patrick's church.

Supplies Hosts or Guests for Picnics

"Picnics—assorted sizes, by rail or auto. Your choice of hosts or guests."

There isn't really such a placard posted above the desk of Miss Marion Bartel in the office of the Chicago Council of Social Agencies. But, just the same, that is her business. The new job was evolved out of the large number of calls reaching the "picnic brokerage" department of the council. Her mission is to supply guests for those who are eager to be of help to poor families whose income does not permit outings, or to furnish hosts for those who apply for the trips.

"We need more hosts," Miss Bartell said yesterday. "I'll be so glad to hear from any one who could take a few children for auto rides, for a week-end jaunt, or a bus ride in the afternoon and evening. Anything that will take the children or their mothers out of their own restricted neighborhood and give them a little pleasure in the open air. We have so many, many calls."

The new "picnic brokerage" secretary may be reached at Central 8216.

* *

$100,000 Church to Be Erected at Mundelein

Waukegan, Ill., Aug. 6.—[Special.]—A Catholic church costing over $100,000 will be constructed at the village of Mundelein during the coming year, the church, according to Cardinal Mundelein, to be one of the finest in northern Illinois. The Mundelein association, composed of merchants of that village and Libertyville, donated four choice lots to Cardinal Mundelein for that purpose. The building is one of many improvements under way in the village that has become known throughout the United States since the building of the great St. Mary of the Lake seminary there, at a cost of several millions of dollars.

* *

Shoulder Cut of Meat Is Called Most Economical

In its weekly market report, the committee on marketing information of the Meat Council of Chicago states:

"The housewife will find meat dishes prepared from the shoulder cut or chuck of beef among the most economical at this time. This cut is the source of excellent pot roasts, stews of various kinds, and casserole dishes. Chuck steak, smothered in onions, is another economical dish. The shoulder and breast of veal also offer opportunities for economy at present."

Museum to Preserve Customs of Indian Rulers of Chicago

Customs and ceremonials of the Potawatomi and other Indian tribes that once ruled Chicago and vicinity will be perpetuated in the Field Museum of Natural History as the result of collection and research begun yesterday.

As the first step in this plan for preserving as completely as possible the life of these tribes, the Potawatomi, Fox, Winnebago, Kickapoo and Ojibwa reservations of Kansas, Iowa, and Nebraska will be combed this summer for representative articles of domestic and ceremonial life and weapons of warfare and the hunting grounds. This work, is was announced by Stanley Field, president of the museum, will be carried on by M. G. Chandler, an experienced collector of Indian ethnology, and a descendant of John Elliott, the "Indian Apostle."

Mr. Chandler starts his trip immediately. He will first go to the Fox community at Tama, near Cedar Rapids, Ia., then to the Potawatomi reservation at Mayette, Kan., later visiting the Winnebago reservation at Winnebago, Neb., and the Kickapoo and Ojibwa settlements.

The expedition is being financed from a recent trust fund established in the museum by Julius Rosenwald for the purpose of enlarging the North American Indian collection which is valued at several hundred thousand dollars.

* *

NEW YORK SOCIETY

New York, Aug. 6.—[Special.]—Tennis week at Southampton, which starts on Monday, like the same period at Newport, which is a week later, is the happy excuse for parties of all kinds. Invitations have been issued for two additions to the list of events scheduled for next week, both of them to be held a week from Saturday night. Mr. and Mrs. Kenneth O'Brien will have a group of friends of their débutante niece, Genevieve Fox, that evening at a dinner at the Meadow club. At the Shinnecock Hills Golf club Mr. and Mrs. Louis DuPont Irving are to have a large dance, which will also be attended by several of those taking part in the invitation tennis tournament.

Mrs. Cornelius Vanderbilt has returned to the Breakers at Newport, after spending a few days at the Ambassador.

Mr. and Mrs. Reginald C. Vanderbilt have sailed from France and are expected at Sandy Point farm next week.

Mr. and Mrs. Charles W. Elmes have returned to Chicago after stopping at 14 East 60th street, where they have taken an apartment for next winter.

Miss Isabel Rockefeller, daughter of Mr. and Mrs. Percy A. Rockefeller of 300 Park avenue, and Greenwich, will be married to Frederick W. Lincoln Jr., son of Mr. and Mrs. Frederick Walter Lincoln, Sept. 26, at Greenwich.

Mrs. Howard E. Perry of Chicago is at the Madison for a few days from her summer home at Portland, Me.

Bright Sayings of the Children

The Tribune will pay $5 for each childish saying printed. The story told must never have been printed in any magazine or paper. It is not possible to acknowledge or return unavailable contributions. Write on one side of the paper. Address bright sayings to Aunty Bee, The Tribune, Chicago.

Charles asked daddy for money to buy a bell for the bicycle of the boy downstairs.

Expressing his wonder at such unusual generosity, daddy got this reply: "Well, daddy, then you see, I'll own a part interest in the bike."

M. C. R.

Allan is more familiar with hospitals than he is with hotels. It was his first dinner in a tearoom where the waitresses wore uniforms.

There was a long wait between courses and Allan, being hungry, said, "Daddy, won't you please tell those nurses to hurry up with the trays?"

F. J. E.

Noted Churchmen to Be Heard at Winona

Leading ministers and missionaries of America and foreign countries will speak at the thirty-first annual Bible conference at Winona Lake, Ind., which opens Aug. 14. Dr. W. E. Biederwolf, Chicago evangelist, will be director of the conference for the third consecutive year. Prominent pulpit orators from abroad, to be heard on the program, will be Dr. John McNeill of Edinburgh, Scotland; Dr. Samuel William Hughes of London; Dr. J. Rhys Davies of Leeds, England, and Dr. Henry Howard of Melbourne, Australia.

DR. BIEDERWOLF.

* *

17 Catholic Sisters Apply for Citizenship

Terre Haute, Ind., Aug. 6.—(AP)—First papers for naturalization have been filed here by seventeen Sisters of Providence, all teachers at St. Mary-of-the-Woods. Some of the sisters were born in Germany, Ireland, and England. All of the applications were made in the family names of the sisters, who also signed the applications with their names in the order. The applications are made because of a law requiring all teachers to be citizens of this country.

Sisters in the Order of Providence from throughout the country, will go into retreat at St. Mary's tomorrow, the retreat to last two weeks. They will then be assigned to schools and colleges for the next year.

* *

Methodists to Discuss Prohibition and Morality

Prohibition and public morals will be discussed at the Chicago northwest annual conference of the Methodist Episcopal church beginning Aug. 26 at the Fowler-Clifton Methodist church. On the same date the annual northwestern conference of the Swedish Methodist Episcopal church will be held at the Austin church. A banquet will be held at the Lexington hotel Aug. 29 for the ministerial members of both conferences. The Rev. J. A. Jandre, pastor of the Fowler-Clifton church, will preside. Bishop Hughes, Bishop Locke, and the Rev. John

GOOPS!

A Daily Lesson in Manners for Children

BY GELETT BURGESS

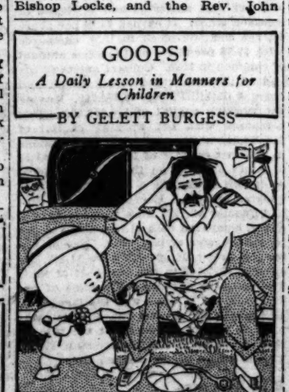

[Copyright: 1925: By The Chicago Tribune.]

"WHY?"
Here is a Goop. She doesn't cry,
But still she's always asking
"*Why?*"
"*Why* can't I go? Why can't I stay?
"*Why* must I work? Why can't I play?"
"*Why?*" and "*Why not?*" she's always saying,
Instead of willingly obeying.

ARZEN for Hay Fever

Why resign yourself to constant and prolonged suffering throughout the Hay Fever season!

ARZEN will give you soothing relief at a very little cost.

Hay Fever is not curable with ARZEN but the exhaustion and suffering can be reduced by this new treatment so that you pass through the siege with comfort.

ARZEN is a pleasant oil that is applied in the nostrils. For best effect use as often as necessary throughout the day and as long as the attack lasts.

This pleasant, harmless liquid hardens the nasal membranes and greatly increases pollen absorption. Relieves intense suffering.

Buy a bottle of your druggist today. Be assured of considerable relief.

Arzen Products Co., Chicago

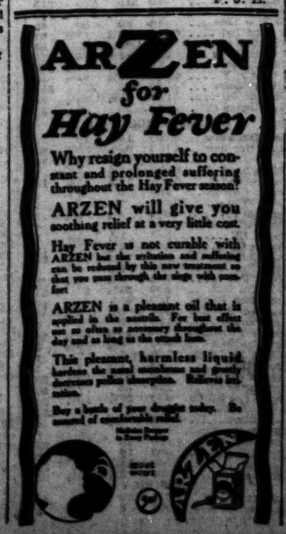

Continuing Our $10 Special Offer

Permanent Wave

Expert Nestle Trained Operators

A 2-hour guarantee that our wave to be the same as others charge $15.00 a curl for. Our method gives the appearance of natural waves. No frizz. No kinks. No water waving necessary.

Inecto Dye, $3.50

Restores gray and faded hair to its natural color and brilliance, and can be permanently waved. Does not fade or streak. This work done personally by a well known dye expert of New York.

Expert Marcel....$1.00
Expert Shingle....$1.00

Men Barbers

Nestle Home Outfit, $15

Frances Thompson
39 S. State St., Suite 1006
Phone Dearborn 2213-2220
Evening by Appointment

Black Flag—Surest Death of All to Flies & Mosquitoes—Not One Escapes!

The death-dealing, secret ingredient in BLACK FLAG lets no bug escape. It kills every fly, mosquito and roach in your home. It is the surest death to insect life ever discovered. But it is absolutely harmless to human and animals.

It is death, sure and swift, for roaches, too!

Bugs breathe BLACK FLAG and die. It strangles them. It kills every bug. That is where it differs from ordinary insecticides which get, at best, only 6 out of every 10. The bug which get away breed hundreds which return.

BLACK FLAG kills 10 out of every 10. And it kills flies, mosquitoes, roaches, ants, bedbugs, dog fleas, moths, plant lice and chicken lice. It will completely rid a home of pests when all else fails.

BLACK FLAG comes in both liquid and powder forms. They are equally deadly to all bugs, with these three exceptions—always use the powder to kill dog fleas and lice. Always use the powder on furs to make them mothproof—never use any liquid on furs.

Use both liquid and powder. Many people prefer the liquid to kill flies, mosquitoes and moths—and the powder to kill roaches, ants, bedbugs, dog fleas and lice.

BLACK FLAG costs less. Powder, 15c up. Powder Gun, 10c. Liquid, 25c up. Sprayer, 45c. Introductory package containing can of liquid and sprayer for only 85c. At drug, grocery, hardware and department stores. Buy BLACK FLAG today.

BLACK FLAG

PATTERNS BY CLOTILDE

[Registered U. S. Patent Office.]

WOMEN'S AND MISSES' DRESS.

This one piece, slip-on dress is slashed down from the neck and finished for closing under a jabot. There are pressed in inverted plaits at the sides of the dress, inserted pockets finished with welts, and a round collar.

The pattern, 2501, comes in sizes 14 and 16 years and 36, 38 and 40 inches bust measure. Size 36 requires 2¾ yards of 40-inch material with ⅞ yard of 36 inch contrasting.

Order Blank for Clotilde Patterns.

CLOTILDE, DAILY TRIBUNE, CHICAGO.

Inclosed find $..... Please send me the Clotilde patterns listed below:

Pattern number.	Size.	Price.
.....	.....	.....

Name.....
Street.....
City.....
State.....

How to Order Clotilde Patterns.

Write your name and address plainly on dotted lines, giving number and size of such patterns as you want. Inclose 10 cents in stamps or coin [coin preferred; wrap it carefully] for each number, and address your order to Clotilde, CHICAGO DAILY TRIBUNE.

Note—Clotilde patterns are made in New York exclusively for THE CHICAGO DAILY TRIBUNE. They are perfect in the chiffon chosen for the frock is that delectable blue known as pervenche.

Before leaving this charming afternoon model, please observe the yoke effect produced by the way the sleeves are inset. Also do not overlook the cuffs and bows of black velvet ribbon.

Return from Yachting Trip.

Mr. and Mrs. Henry P. Crowell of Winnetka and Miss Pauline Kearney, daughter of Mr. and Mrs. J. J. Kearney of Evanston, have returned from a trip to Mackinac island on the Crowells' yacht.

Peasant Sleeves Are Voted Aristocrats

by Corinne Lowe

NEW YORK.—[Special Correspondence.]—Sleeves of this summer are set neither in their ways nor in their armholes. Never was there more variety, in fact, than in the sleeve behavior of the present time. This text is pointed by today's reproduction of an afternoon gown designed by one of the hallowed establishments in Fifty-seventh street. It shows the fact that the true peasant sleeve, so graceful in its general effect and so becoming to the average wearer, is now admitted to the present aristocracy of the mode.

One thing that has promoted the uprising of the peasant sleeve is the cordiality displayed by this model toward all sorts of decorative motifs. Appliques, bandings of contrasting color, insets of lace, embroidery—all are welcomed by this wide sleeve. It goes without saying, too, that it has extended its hospitality to the various cubist motifs in point and applique which have done so much toward making a summer holiday.

In this delightfully simple little model black lace happens to be the guest of the peasant sleeve. This lace is repeated in the border of the skirt and at the wide girdle set almost at the normal waistline. The color of

Ask Your Druggist To-Day to show You this Delightful French Face Powder in the Convenient Handbag Size.

Join the many thousands of other women who are finding a new delight in the convenience of this handbag size. It slips easily in or out of any handbag; takes up little room; is light in weight; and enables you to use dainty loose face powder no matter where you go.

The handbag size contains BOYER Flowers of Beauty Face Powder. 100% pure. The choicest materials obtainable are used in its preparation, and it contains no lead, bismuth, mercury or other harmful ingredients.

THIS fine French Face Powder is now on display at your drug store. Select your favorite shade today.

Six Distinctive Shades

Flesh *White* *Brunette*
Lavender *Orange*
Aristocratic Brown

BOYER

Flowers of Beauty Face Powder in The New Handbag Size

BOYER INTERNATIONAL LABORATORIES
15 RUE ROYALE 940 N. CLARK ST.
PARIS, FRANCE CHICAGO, U. S. A.

AT YOUR DRUGGIST

WHAT'S WRONG HERE?

Answer at bottom of this page.

WASHINGTON SOCIETY

Washington, D. C., Aug. 6.—[Special.]—The secretary of state and Mrs. Kellogg received with the Bolivian minister and Mme. Freyre at the reception and dance tonight at the Pan-American union in celebration of the centennial of Bolivian independence. After the reception there was dancing in the grand ballroom, a buffet supper being served meanwhile in the map-room on the ground floor.

The minister of Bolivia and Mme. Freyre gave a dinner preceding the reception in compliment to the Bolivian consul general, Señor Ramon Pando, who came over from New York; and the Italian minister to Panama and Countess Pagliano, who are spending several weeks here en route to their new post, gave a dinner for the minister of Panama and Mme Alfaro.

Mme. Philippe Soyes also gave a dinner, having among her guests Lieut. Standish Weston of Washington, one of the two West Point cadets to win the Cecil Rhodes scholarship to Oxford.

Mrs. Harry S. New, wife of the postmaster general, had a few guests lunching with her today and they remained to play bridge.

Mrs. Richard Porter Davidson and her small daughter, Daisy Gordon Davidson, will leave Washington on Saturday for a stay of a month or two at White Sulphur Springs, W. Va.

MEN'S FASHIONS

BY A. T. GALLICO.

Striped Trousers Popular.

LONDON. — [Special Correspondence.] — Many of the Americans in London this summer have been wearing their black jackets and striped trousers, which they learned to wear in their home land, and which style originally came to them from London. But although our citizens look much like the Britishers in this outfit, you can often tell at a quick glance that the wearers of the black jacket and the striped trousers are not Londoners but well dressed men from over the water.

Take the young man in the drawing, for instance. Any one who has been in London in the summer, and has any observing ability at all will tell you in a minute what is not English about this young man's costume. If no one else will tell you, I will. The young man here is wearing a straw hat. The Englishman, when he wears this outfit sticks to his favorite derby.

In New York one sees this costume often completed with the straw hat, and even with the light gray soft felt, but there is something about the derby which makes an especially smart combination when it is worn with the jacket and odd trousers.

The Englishman does another trick with this jacket which the American does not often do, and that is to wear black and white checked trousers, instead of striped. This is also a smart effect which may yet hit the states.

Plain gray cashmere trousers of a light shade are also worn by the Englishman, and sometimes by the American with either a black jacket or a tailed morning coat.

Either plain white starched shirts, or white shirts striped with black, blue or gray are worn in London and New York with the jacket and striped trousers.

PEP

Eat PEP for pep! It's the greatest cereal ever. Delicious—and pep-building. It's crammed with health. Children love its marvelous flavor. Your grocer has PEP. Ready to serve.

Kellogg's PEP

the peppy bran food

AMUSEMENTS

RAVINIA TONIGHT 8:15 OPERA
with CHICAGO SYMPHONY ORCHESTRA
LAKME Sembrich, Hidalgo, Maxwell, Alcock, Defrere, Bothier, Massimani; Ass. Double Bill, PAGLIACCI and LA NAVARRAISE, Beni, Martinelli, Bourskaya, Tokatyan, Danise, Defrere, Bothier, Papi, Massimano; Sun. 3:00, CONCERT (all seats free); 8:15, BARBER OF SEVILLE, Hidalgo, Chamlee, Rimini, Bothier, Papi; Mon., 8:15, CONCERT (all seats free); Soloists: Elvira de Hidalgo and Mario Basiola; Tues., LA JUIVE, Ruffo, Macbeth, Martinelli, Tokatyan, Defrere, Bothier, Massimano; Wed., RIGOLETTO, Hidalgo, Chamlee, Alcock, Danise, Lazzari, Papi; Thurs., 2:00, CHILDREN'S Free Concert; 8:15, LUCIA, Macbeth, Sembrich, Rimini, Bothier, Papi. BOX OFFICE Phone Rogers Park 6301 from Chicago (No toll); Highland Park 581, from North Shore Towns. Gate admission $1. 400 free seats. Reserved seats, Opera nights, $1.10, $1.25, $1.75, $2.25, $2.50. Transportation By C. & N. W. Ry. (Excursion rate $1 round trip) regular schedule and 7:28 special; or North Shore Electric, regular schedule from Wabash and Adams, and 6:47 special from Dorchester Ave., stopping at intermediate points and at Loop (7:14) and Wilson Ave. (7:30). BALDWIN PIANOS USED EXCLUSIVELY.

SELWYN TONIGHT 8:15
DUNCAN SISTERS
in "TOPSY & EVA"
REGULAR MATINEE SATURDAY
RECEPTION AND PRESENTS FOR THE CHILDREN

STATE-LAKE ORPHEUM CIRCUIT 11 A. M. to 11 P. M.
VAUDEVILLE—Continuous—PHOTOPLAYS
BEN BLUE
MILT & FRANK BRITTON
And Their Original
BROWN DERBY BAND with Ethel Bryant
TOM WESTON & GRACE KING
REVUE LA FETTE JACK JOYCE
ARTHUR HARTLEY & HELEN PATTERSON
DE KERLEE & BILLY FITZSIMMONS
Alfred Latell Clark Morell & Co. Burns Bros. Photoplay—Exclusive Showing
"THE FEARER," with Laura La Plante
Monday to Friday, 11 a. m. to 2 p. m.....25c-50c
Monday to Friday, after 2 p. m.....40c-75c
Sun., Holidays and after 2 p. m. Sats.....50c-$1

JONES, LINICK & SCHAEFER
RIALTO CONTINUOUS 11 A. M.-11 P. M.
ALWAYS 70 DEGREES COOL
CORKING MINSTREL REVUE
"DAUGHTERS WHO PAY"
Mary de La Motte John Bowers
Sellini & Albert Bernard & Ferris
7—Big Headline Vaudeville Acts—7

PALACE ORPHEUM CIRCUIT VAUDEVILLE
Twice Today, 2:15-8:15. Phone Rand. 7772
Coolest Theater in Town—Always 70°
2:15 Ted & Kathryn Andrews 8:15
2:31 Paul Sydell 8:31
2:43 BILLY DAVIS & CO. 8:44
2:58 Stevens & Johnson Trio 8:58
3:20 LEDOVA DANCING REVUE 9:20
4:11 FRANK VAN HOVEN 9:43
4:27 MISS VENITA GOULD 10:11
4:49 HARRY WEBB & CO. 10:27

APOLLO TONIGHT 8:15 MATINEE TOMORROW
FIRST TIME HERE
Means Shubert's Famous Revue
ARTISTS AND MODELS
Second Annual Edition—$1, $1.50 and $2

RUNNING RACES
HAWTHORNE
Prices: Mon. $2.50; Ladies, $1.50
(Exc. Sat. & Hols.) Thirty Minutes Lobby and no Social Privileges. Last Race Today 1st leaves Randolph St. 12:30. Last 1:30 p. m.

CORT LAST 3 WEEKS OF LAUGHS
MATS. WED. & SAT. $2.00
Follow the crowd and spend an evening with
The Lady Next Door
James Spottswood, Wanda Lyon

AMUSEMENTS

WOODS EVES. 8:15 MATINEE TODAY 2:15 TOMORROW 2:15
SEATS NOW AND 5 WKS. AHEAD
Wed. Mat. $1.00, $1.50, $2.00
ICE COOLED PERFECT VENTILATION ALWAYS TO 69°
Always Good Seats at the Box Office
Arthur Hammerstein's Sensational
"ROSE-MARIE"
COMPANY OF 100
SYMPHONY ORCHESTRA

WESTERN BELMONT RIVERVIEW CLYBOURN & ROSCOE
FOUR PICNICS THIS WEEK:
SATURDAY, AUG. 8th
Montgomery Ward & Co.'s Employes and De Toreador Dance and Festival
SUNDAY, AUG. 9th
The Plattedeutsche Grot Glide and Lechim Lo Aniem Ladies
Select Now—Costumes
RIVERVIEW'S ANNUAL
MARDI GRAS CARNIVAL
With Its Enchanting Fascinations
Starts Sat., Aug. 22—Close Sept. 20

ADELPHI MATINEE TOMORROW
THE GORILLA"
SPECIAL
A Corr of Percy Wenrich's New Comedy Song Hit,
"MR. MULLIGAN and MR. GARRITY"
[Where the H——] Is Mulligan?"
is presented to every seatholder at all performances of "The Gorilla" this week.

Shubert GREAT NORTHERN
Jackson near State MAT. TOMORROW
THE CURTAIN AT 8:10
STUDENT PRINCE
Company of 108—30 Dancing Girls
60—MALE CHORUS—60
SEATS SELLING 8 WEEKS AHEAD
TONIGHT, 216th PERFORMANCE

SAM H. HARRIS Every Night 8:20
LAFF THAT OFF!!
A Real Comedy—With Real Laugh Makers
BARGAIN MAT. WED. & SAT., $2.00

CUBS' PARK CLARK AND ADDISON STS.
In All the World No Park Like This
BASEBALL TODAY
Cubs vs. Philadelphia
GAME AT 3 P. M.
Box Seats on Sale at A. G. Spalding & Bros., 211 S. State Street. Phone Harrison 8081.

8 BIG ACTS VAUDEVILLE CONTINUOUS 11 A. M.—11 P. M.
MAJESTIC
WORLD'S GREATEST VAUDEVILLE

SHUBERT PRINCESS POP. MAT. SAT. ONLY
CHICAGO'S LOUDEST LAUGH
IS ZAT SO?

CENTRAL THE CAT AND THE CANARY
The Rage at Michigan Mat. Tomorrow, 2:15
THE GREATEST OF MYSTERY DRAMAS

Roanoke Water Works Company

First Mortgage 5% Gold Bonds

Due July 1, 1950

PRICE: 93 and Interest to yield over 5.50%

Send for descriptive circular.

BLYTH, WITTER & CO.
125 SO. LA SALLE ST. RANDOLPH 7200
CHICAGO
San Francisco New York Seattle
Los Angeles Boston Portland

We are now occupying our permanent quarters on the GROUND FLOOR of The National Republic Bank Building

THE NATIONAL REPUBLIC COMPANY
GROUND FLOOR
La Salle & Adams Streets, Chicago
Telephone State 4600

Investment Securities

Bonbright & Co.
The Rookery, Chicago
New York Boston Philadelphia

TAYLOR, EWART & COMPANY
INCORPORATED
Investment Securities
137 South La Salle St.
Chicago

New York Kansas City
Minneapolis Milwaukee
St. Louis

3 Year Straight Loans
15 Years to Pay
Liberal Prepayment Privileges
Also Loans for 5, 7 or 10 Years.
5½% — 6%
Friendly Service
Prompt Action
Money to Build

Real Estate Loan Department
CHICAGO TRUST COMPANY
Arthur B. Cody Hiram S. Cody
Vice-Presidents
Southeast Corner Monroe & Clark Sts.

Exempt from all Federal Income Taxes

Yield

Colorado Springs, Colo.
4½s, Due 1935-39..4.20%

Kansas City, Mo.
4½s, Due 1929-45..4.10%

West Virginia
4½s, Due 1939-45..4.10%

Price

4s, Due 1948-50.....99½

Circulars upon request

Blodget & Co.
First National Bank Bldg.
Chicago
New York Boston Hartford

STOCK PRICES IRREGULAR AND SLIGHTLY LOWER

YESTERDAY'S AVERAGES

	High.	Low.	Last.	Net chge.
25 railroads	81.84	80.96	81.10—	.33
25 industrials	154.29	152.75	153.37—	.07
50 stocks	118.06	116.85	117.23—	.20

New York, Aug. 6.—(AP)—Price movements in today's stock market disclosed considerable irregularity, final quotations, as a rule, showing slight recessions. There was a fair sized accumulation of overnight buying orders, the executon of which lifted nearly a score issues to new peak prices for the year in the first hour of trading. The rapidity of the advance, however, invited considerable realizing.

Professionals sold the motors freely on the theory that the recent cuts in prices and the expected reduction in export demand, due to the heavy shipment of cars to England before the new tariff went into effect on July 1, would seriously affect earnings on the last half of the year. Willys-Overland, White Motors, Chandler, Hayes Wheel, Jordan, and Pierce-Arrow all showed declines of one to two points.

Changes Slight in Industrials.

Standard industrials showed only fractional changes on the day. United States Steel common closed ½ lower at 119¾ after selling a point above that figure. American Can touched a new record top at 217¾ and then fell back to 215, where it was up ⅜ on the day. Baldwin closed slightly higher at 111¼.

Buoyancy again developed in several high priced issues. General Railway Signal soared 12½ points to a record high at 237½. Montana Power jumped over 5 points to a new record top at 99¼, but settled back to 95 at the close. Havana Electric jumped nearly 10 points to a new peak at 196¾, closing about 1½ points below the top. Mack Trucks, Westinghouse Air Brake, Virginia Railway and Power, and Midland Steel Products preferred closed 4@8½ points higher. Coca Cola was run up over 4 points to a new top at 146, and International Telephone climbed 3 points to 137.

Low Priced Issues Gain Sharply.

Sharp gains also took place in a number of low priced issues. Davison Chemical jumped 5 points to 42¾ and then reacted one on profit taking, while net gains of 2@3½ points were recorded by American and Foreign Power, Beechnut Packing, Fleischmann, International Paper, and New York Shipbuilding. Frank G. Shattuck jumped 5 points to a new top at 92 after selling as low as 83⅝.

Fresh weakness developed in the oil shares on reports of another increase in crude oil production last week. Independent Oil and Gas broke nearly 4 points to 25⅜ and then rallied to 27, and Atlantic Refining, Colorado Fuel, General Asphalt, Midcontinent Petroleum, and Pierce Oil preferred dropped 1 to 2 points. Pan-American B received better support, closing 1⅜ higher at 68⅝.

Rails showed moderate strength in the early dealings, but failed to hold their gains. Atlantic Coast Line, Louisville and Nashville, and Nickel Plate preferred all broke through their previous high prices.

OFFICIAL WEATHER FORECAST.

The official forecast for today and tomorrow and yesterday's table of records follow:

Ohio—Partly cloudy Friday and Saturday; probably local thundershowers; not much change in temperature.

Indiana—Same as Illinois.

Lower Michigan, Upper Michigan, Wisconsin, Kansas—Same as Illinois.

Ohio—Partly cloudy Friday and Saturday, probably local thundershowers; not much change in temperature.

Missouri—Mostly unsettled Friday and Saturday, probably local showers or thunderstorms; warmer Friday in extreme northwest portion.

Iowa—Mostly unsettled Friday and Saturday, probably local showers or thunderstorms; warmer Friday in west portion.

Place of observation. State of weather. Aug. 6, 1925, 7 p. m. Central time.	Direction of wind.	Temp. 7 p. m.	Highest today.	Lowest last night.	Precipitation 24 hours.
Eastern states—					
Albany, rain	N.W.	68	74	66	.06
Atlanta, clear	N.W.	86	92	68	...
Boston, rain	N.	64	68	62	.52
Buffalo, cloudy	E.	72	74	64	.08
Charleston, clear	S.E.	80	90	72	...
New York, cloudy	S.E.	66	74	66	.01
Oswego, cloudy	N.	66	70	64	.16
Parkersburg, cloudy	Calm	76	88	58	...
Philadelphia, cloudy	S.W.	72	78	66	...
Pittsburgh, cloudy	W.	70	82	58	...
Raleigh, clear	S.E.	78	84	64	...
Washington, cloudy	N.E.	74	82	64	...
Gulf states—					
Abilene, cloudy	S.E.	88	92	70	...
Amarillo, cloudy	E.	72	86	66	.01
El Paso, cloudy	E.	80	88	62	.62
Fort Worth, clear	S.E.	92	94	72	...
Galveston, clear	S.E.	82	86	78	...
Jacksonville, clear	E.	78	84	72	...
Miami, cloudy	N.	80	86	76	...
New Orleans, cloudy	S.	80	90	76	1.40
San Antonio, clear	S.	92	94	74	...
Shreveport, clear	S.	88	92	72	...
Tampa, cloudy	E.	74	88	72	.46
Vicksburg, clear	E.	88	92	72	...
East central states—					
Alpena, cloudy	S.E.	70	76	56	...
Cairo, clear	S.	86	92	70	...
Chicago, cloudy	N.E.	79	86	70	...
Cincinnati, cloudy	Calm	82	84	60	...
Cleveland, cloudy	N.W.	74	78	60	...
Detroit, rain	S.	73	86	66	...
Escanaba, cloudy	S.W.	70	74	64	...
Evansville, cloudy	S.W.	86	90	66	...
Fort Wayne, cloudy	N.	78	86	62	...
Grand Haven, clear	S.E.	72	78	60	.12
Grand Rapids, cloudy	S.E.	74	76	62	.03
Green Bay, cloudy	S.	74	82	64	.10
Indianapolis, cloudy	S.	82	86	66	...
Mackinac Island, clear	Calm	68	80	54	...
Madison, cloudy	S.W.	70	84	66	.01
Marquette, cloudy	N.	72	84	64	.02
Memphis, clear	N.E.	88	92	72	...
Milwaukee, cloudy	N.E.	76	76	66	.21
Nashville, clear	N.E.	86	92	64	...
Peoria, cloudy	S.E.	76	94	64	.08
Sault Ste. Marie, clear	S.	76	80	56	.08
Springfield, Ill., cloudy	E.	82	90	66	...
West central states—					
Bismarck, clear	N.E.	88	94	58	...
Charles City, cloudy	S.	72	84	64	...
Concordia, cloudy	E.	78	84	68	.02
Davenport, clear	E.	82	86	70	...
Des Moines, rain	S.E.	66	74	68	.76
Devils Lake, cloudy	E.	78	88	60	...
Dodge City, cloudy	S.E.	74	84	66	.12
Dubuque, cloudy	W.	78	80	66	...
Duluth, rain	N.E.	70	82	60	.01
Huron, cloudy	E.	88	94	64	...
Kansas City, cloudy	S.E.	90	90	72	.02
Little Rock, clear	S.	90	92	70	...
Moorhead, cloudy	S.W.	76	90	60	...
North Platte, cloudy	S.W.	76	90	62	...
Oklahoma City, cloudy	S.	88	92	74	...
Omaha, cloudy	N.E.	68	70	68	1.50
Rapid City, cloudy	N.E.	88	94	66	...
Sioux City, cloudy	S.E.	72	78	70	...
St. Louis, cloudy	S.E.	86	92	68	...
Minneapolis, cloudy	S.W.	82	88	62	...
Wichita, cloudy	S.	80	86	70	.02
Williston, clear	E.	86	88	56	...
Mountain states—					
Boise, clear	N.W.	90	92	60	...
Cheyenne, clear	N.W.	72	78	50	...
Denver, cloudy	N.W.	78	78	54	.36
Havre, cloudy	N.W.	86	90	54	...
Helena, clear	S.	84	86	60	...
Lander, clear	S.	84	86	50	...
Miles City, clear	S.E.	94	96	64	...
Phoenix, clear	W.	98	100	74	...
Pueblo, cloudy	S.E.	80	82	56	.22
Salt Lake City, clear	N.W.	86	88	64	...
Yellowstone Pk., cloudy	N.W.	72	78	44	...
Pacific states—					
Fresno, clear	N.W.	98	98	66	...
Los Angeles, clear	S.W.	72	78	64	...
Portland, Ore., clear	N.W.	82	84	58	...
San Diego, clear	W.	68	72	62	...
San Francisco, clear	W.	64	66	56	...
Seattle, Wash., clear	W.	76	78	56	...
Spokane, clear	S.W.	88	90	64	...
Walla Walla, clear	S.W.	90	92	66	...
Canadian—					
Battleford, cloudy	N.W.	56	60	48	.62
Calgary, cloudy	N.W.	54	66	54	.06
Edmonton, cloudy	E.	54	64	52	.60
Medicine Hat, cloudy	N.	64	82	58	...
Minnedosa, clear	Calm	72	80	52	...
Montreal, cloudy	N.W.	72	78	60	...
Quebec, cloudy	N.W.	70	76	62	...
Qu'Appelle, cloudy	E.	76	82	62	...
The Pas, cloudy	E.	70	70	54	.16
Toronto, cloudy	E.	66	78	60	...
White River, cloudy	S.	68	74	54	.36
Winnipeg, clear	N.	74	82	56	.70

NEW YORK BOND TRANSACTIONS

Thursday, Aug. 6, 1925.

Total sales, par value ....$8,875,000 Total, 1925 ....$2,214,421,000
Year ago ....22,232,000 Previous year 2,252,049,000

UNITED STATES GOVERNMENT WAR LOANS.

Sales in thous.	Issue—	High.	Low.	Last.	Net chge.	Closing— Bid.	Asked.	Yield.	Aug. 7, 1924.
45	Liberty 3½s, 1932-'47	100.23	100.20	100.20—	.2	100.20	100.24	3.40	100.31
1	Liberty 3½s, reg.	100.16	100.16	100.16—	.7	...	...	...	...
...	Liberty 1st cv 4s, 1932-'47	...	...	...	...	100.00	101.16	3.59	...
1	Liberty 2d 4s, 1927-'42	100.1	100.1	100.1 —	.7	100.00	100.16	3.99	...
...	Lib 1st 2d cv 4¼s, 1932-'47	...	...	...	...	101.3	103.00	...	...
20	Liberty 1st cv 4¼s, 1932-'47	101.29	101.26	101.26	...	101.26	101.28	3.95	102.5
201	Liberty 2d cv 4¼s, 1927-'42	100.26	100.22	100.24—	.1	100.23	100.26	3.93	101.10
1	Liberty 2d cv 4¼s, reg.	100.25	100.25	100.25	...	...	...	...	101.7
54	Liberty 3d 4¼s, 1928	101.14	101.11	101.14+	.1	101.13	101.14	3.74	102.9
132	Liberty 4th 4¼s, 1933-'38	102.4	102.00	102.00	...	102.00	102.3	3.97	102.10
30	Liberty 4th 4¼s reg, 1947-'52	102.00	102.00	102.00+	.2	...	...	...	102.7
8	U S Treasury 4¼s, 1947-'52	105.31	105.23	105.31+	.5	105.31	106.6	3.55	105.15
18	U S Treasury 4s, 1944-'54	102.27	102.22	102.26+	.6	102.23	102.27	3.80	...

Note—Fractions on United States government bonds, including net changes, are quoted in thirty-seconds of 1 per cent.

GENERAL BOND MARKET.
FOREIGN.

No. thous.	High.	Low.	Close.
2 Argent Gov 7s, '27	102⅝	102⅝	102⅝
33 do 6s, 1957 A	96½	96¼	96½
22 do 6s, 1958 B	96	95⅞	96
97 do S F 6s, 1959	96	95⅞	96
4 Austrian Gov 7s, '43	99¼	99⅛	99¼
44 Australia 5s, 1955	99⅝	99½	99⅝
21 Belgium 8s, 1941	107½	107	107
7 do 7½s, 1945	108⅝	108½	108½
5 do 7s, 1955 ct	98¼	98	98¼
16 do 6½s, 1949, rcts	91⅞	91½	91⅝
42 do 6s, 1955, rcts	85⅜	85¼	85⅜
1 Bergen8sNorway, '45	113½	113½	113½
9 Bogota 8s, 1945	94⅝	94½	94½
13 Bolivia Rep 8s, '47	96	95⅝	95⅝
29 Bordeaux City 6s, '34	84	83½	84
21 Brazil 8s, 1941	98	97⅞	97⅞
5 do 7½s, 1952	106½	106½	106½
8 do Cent Ry 7s, 1952	82½	82⅛	82⅛
13 BuenosAir 6½s,B, '55	97½	97½	97½
15 Canada 5½s, 1929	102⅝	102½	102½
7 do 5s, 1926	100⅝	100½	100½
9 do 5s, 1931	102	101⅞	101⅞
19 do 5s, 1952	102¼	102⅛	102¼
5 Chile 8s, 1926	102⅝	102¾	102⅝
14 do 8s, 1941	109⅝	109½	109⅝
1 do 8s, 1946	109	109	109
21 do 7s, 1942	100½	100¼	100¼
2 Chinese 5s[Hu K]'42	41½	41½	41½
2 Christiania 8s, 1945	110	110	110
2 do 6s, 1954	98⅝	98⅝	98⅝
4 ColombiaRep6½s, '27	100¼	100⅛	100⅛
1 CompAzAntil7½s, '39	91	91	91
7 Copenhagen 5½s, '44	97⅞	97½	97⅞
6 Cuba 5½s, 1953	100⅝	100⅝	100⅝
1 do Ext 5s, 1904-'44	99	99	99
5 do 4½s, 1949	91½	91½	91½
11 Czecho-SloRep8s, '51	100	99⅝	100
8 do 8s, B, 1952	99⅞	99⅝	99⅞
1 DanishMun 8s A, '46	111	111	111
11 do 8s, B, 1946	110⅝	110⅝	110⅝
44 DenmarkKing 8s, '45	110⅝	110½	110⅝
7 do 6s, 1942	102¼	102⅛	102¼
1 Dom Rep 5½s, 1942	95	95	95
2 Finnish 6½s, 1954, A	89½	89¼	89½
4 Dutch E I 6s, 1947	102½	102⅛	102½
7 do 6s, 1962	102½	102¼	102¼
21 do 5½s, 1953, Mar	100⅝	100½	100⅝
26 do 5½s, 1953, Nov	100⅝	100½	100⅝
6 Finland 6s, 1945	85½	85¼	85⅛
7 do 7s, 1950 ct	93⅝	93¼	93⅝
171 French Rep 8s, 1945	103⅝	103⅛	103½
45 do 7s, 1949	91	90⅝	91
70 do 7½s, 1941	100	99⅞	100
7 Framerican 7½s, '42	93⅝	93	93
95 Ger ExtLn 7s, '9, rcts	96⅝	96½	96⅝
17 Ger Gen Elec 7s, '45	93½	93¼	93½
2 GtConsEl P,Jap7s, '44	90¼	90⅛	90¼
15 Greek 7s, '64, rcts	86⅝	86½	86⅝
8 Haiti Rep 6s, 1952	96½	96½	96½
3 Holland Am L 6s, '47	89¼	89¼	89¼
10 Hungary 7½s, 1944	92½	91⅞	91⅞
5 Ind Bank Jap 6s, '27	99⅝	99½	99⅝
11 IntRysCentAm 5s, '72	77	77	77
47 Japanese Gov 6½s, '54	92⅞	92⅝	92⅞
2 do 2d 4s, 1931	83⅝	83⅝	83⅝
48 Jurgens 6s, 1947	101½	100½	101½
6 Lyons City 6s, 1934	84	84	84
3 LowAust H E6½s, '44	85½	85⅛	85⅛
10 Marseilles 6s, 1934	84	83⅝	84
15 Mexico 4s, 1904, Asst	19⅝	19¼	19⅝
10 do 4s, 1910, Mar.asst	22⅝	22⅛	22⅝
12 Netherlands 6s, 1954	103	102⅝	103
17 do 6s, 1972	108⅛	108	108⅛
7 OrientDevel,Ltd,6s, '53	85⅝	85⅜	85⅝
7 Oslo 6s, 1955 ct	97⅞	97⅝	97⅞
1 Nord Ry 6½s, 1950	82⅝	82⅝	82⅝
7 Norway King 8s, '40	110¼	110	110
36 do 6s, 1943	100½	100¼	100⅜
50 do 6s, 1944	100¼	100	100¼
5 do 6s, 1952	101½	101⅛	101½
41 do 5½s, 1965	95¼	94⅞	94⅞
9 Paris,Ly&Med 7s, '54	85⅛	85	85⅛
59 do 6s, 1958	78	77	78
1 Paris, Orl Ry 7s, '54	84½	84½	84½
6 Peru 8s, 1944	100¼	100⅛	100⅛
65 Poland 8s, 1950, rcts	87⅛	86⅝	86½
5 PortoAllegreC 8s, '61	95⅝	95⅝	95⅝
6 Poland 6s, 1940	68½	68⅜	68½
6 Queensld State 6s, '47	104⅜	104⅜	104⅜
1 Rio G de Sul 8s, '46	96⅝	96⅝	96⅝
2 Rio de Jan 8s, 1946	94½	94½	94½
2 do 8s, 1947	94¼	94¼	94¼
20 SaxonPubWks 7s, '45	91⅝	91	91½
29 SaoP State8s, '50, rcts	100⅝	100	100
46 Seine [France]7s, '42	88⅝	88	88⅝
21 Serbs Cr&Slov8s, '62	88¼	88	88
5 Soissons City 6s, '36	85	85	85
2 Sweden King 6s, '39	104⅜	104	104⅜
36 do 5½s, 1954, cts	100½	100⅜	100½
8 Swiss Confed 8s, '40	115½	115	115½
18 Swiss Gov 5½s, 1946	102⅝	102	102⅝
10 Tokio City 5s, 1952	67⅞	67⅝	67⅞
1 Trondhjem 6½s, '44	100	100	100
109 UniKingGB&I5½s, '29	118	117⅞	117⅞
39 do 5½s, 1937	105⅝	105⅛	105⅝
10 Uruguay 8s, 1946	110	109½	110
3 Zurich City 8s, 1945	108½	108½	108½

DOMESTIC.

No. thous.	High.	Low.	Close.
2 Ajax Rub 8s, '36	100⅝	100⅝	100⅝
5 Alb&Susq 3½s, 1946	82¼	82¼	82¼
21 Am Agri C 7½s, '41	103½	103⅛	103⅛
1 Am Beet Sug 6s, '35	101	101	101
15 Am Chain deb 6s, '33	98	98	98
1 Am Cotton Oil 5s, '33	94	94	94
56 AmRepCorp deb6s, '37	98	97⅝	98
5 Am S&Refin 5s, '47	97⅝	97⅝	97⅝
5 do 6s, 1947	107	107	107
13 Am Sugar 6s 1937	102⅝	102¼	102¼
39 Am T&T 5½s, 1943	103¼	103	103
3 do col 5s, 1946	101½	101¼	101¼
53 do S F 5s, 1960	96¼	96	96
209 do col 4s, 1929	97⅛	97	97
1 AmWWks&Elec5s, '34	95⅝	95⅝	95⅝
7 Am Writ Pap 6s, '39	56	55⅜	55⅜
5 do 6s, ct	55¼	55¼	55¼
19 AnacondaCopM7s, '38	101⅜	101⅛	101⅛
27 do 6s, 1953	101	100⅝	100⅝
42 AndesCop7s, '43,50%p	98	97⅝	98
1 Ark&MemBdge5s, '64	92⅝	92⅝	92⅝
6 Armour r e 4½s, '39	88⅝	88⅜	88⅜
32 do of Del 5½s, '43	93⅝	93	93
18 Assoc Oil 6s, 1935	102⅝	102⅝	102⅝
25 A, T& S F gen 4s, '95	89⅜	88⅝	88⅞
7 do adj 4s, 1995	82	82	82
4 adj 4s, stamped, 1995	82½	82¼	82¼
5 Atlanta&Birm 4s, '33	88⅜	88⅜	88⅜
1 Atlan&Dan 1st 4s '48	78	78	78
6 AtlCLL-N col tr4s, '52	86	85⅝	86
1 Atl Refin deb 5s, '37	99⅛	99⅛	99⅛
10 Balt & Ohio 6s '29	103	102⅞	102⅞
7 do ref & gen 6s C '95	101⅞	101⅞	101⅞
6 do 1st gold 5s 1948	100⅝	100½	100⅝
10 do ref 5s 1995	90⅝	89½	89½
50 do cvt 4½s 1933	92	91⅝	91⅝
23 do gold 4s 1948	87⅝	87	87
9 do 4s PLE&WV d '41	85¼	84⅞	85¼
3 do 4s Tol&Cin div '59	72½	72	72
32 do 5s SW div '50 ctfs	96⅞	96	96
1 Barnsdall 8s A 1931	105½	105½	105½
2 Bell Tel Pa 5s 1948	101⅝	101⅝	101⅝
19 Beth Steel con 6s '48	94¼	94½	94¼
7 do con 5½s 1953	87⅛	86⅞	86⅞
1 do rfg 5s 1942	96	96	96
12 do p m 5s 1936	92½	91⅝	91⅝
3 Bing & Bing 6½s '50	93	93	93
3 Botany 6½s 1934	95⅞	95⅛	95⅞
6 Brier H Steel 5½s '42	99⅞	99⅞	99⅞
5 Bklyn C Ry 1st 5s '41	95½	95½	95½
6 Bklyn Edi 6s 1930	104⅝	104⅝	104⅝
13 do 5s 1949	101¼	101	101
57 Bklyn M Trans 6s '68	90	89⅝	89⅝
3 Bklyn U Gas 5s 1945	99½	99½	99½
7 Buff R & P 4½s '57	86⅝	86¼	86¼
2 do 5s	100⅝	100⅝	100⅝
1 Bush Tml bldg 5s '60	95	95	95
10 Can Nat 4½s 1946	93¼	93¼	93¼
9 Can Nor Ry 7s '40	115½	115⅝	115⅝
5 do 6½s 1946	117⅝	117⅝	117⅝
15 Can Pac deb 4s perp	80	79½	80
7 Can Southern 5s '62	101⅞	101⅞	101⅞
4 Caro C & O 6s '52	107⅝	107⅝	107⅝
1 Cent Ga Ry 6s 1929	103¼	103¼	103¼
9 do ref 5½s 1959	103	102⅞	102⅞
2 do con 5s 1945	101⅛	101⅛	101⅛
7 Cent Leather 6s '45	100⅝	100⅝	100⅝
2 Cent Ohio 4½s '30	99	99	99
6 Cent R R N J 5s '87	108⅛	108⅛	108⅛
2 Ches & O con 5s '39	101⅝	101⅝	101⅝
546 do cv 5s 1946	108⅝	107⅝	107⅞
3 do ref 5s 1929	99⅝	99⅝	99⅝
5 do gen 4½s 1992	90⅝	90½	90½
13 do cv 4½s 1930	98	97⅝	98
10 Chi & Alton 3s '49	63⅝	63⅝	63⅝
21 do 3½s 1950	49¼	49	49¼
3 do 3½s ctfs	47½	47½	47½
4 C B & Q gen 4s '58	89⅜	89	89⅜
14 do 1st & rfg 5s 1971	102⅝	102	102⅝
10 do 4s Illinois div '49	90¼	90¼	90¼
2 do ext 4s Neb div '27	99¼	99⅛	99⅛
13 C & E I gen 5s 1951	73¼	73	73
2 Chi & Erie 1st 5s '82	101	101	101
11 Chi G West 4s 1959	62½	62⅝	62⅝
5 Chi Ind & L 5s '66	91⅝	91⅝	91⅝
1 CM-StP 1st sec 6s '34	103½	103½	103½
14 do cv 5s 2014	47½	47⅛	47½
6 do gen 4½s 1989	88	87⅝	87⅝
7 do cv 4½s 1932	47⅝	47¼	47⅝
54 do rfg 4½s 2014	48	47⅝	48
5 do gen 4s A 1989	79	79	79
15 do 4s 1925	47⅝	47⅜	47⅝
6 do deb 4s 1934	47⅞	47½	47⅞
12 do 4s CM&PS div '49	47⅜	47	47
2 C & N W 7s 1930	107½	107⅛	107½
7 do 6s 1929	104⅝	104½	104½
3 do gen 4s 1987	82	81⅝	81⅝
8 do ext 4s 1986	99⅝	99⅝	99⅝
2 Chi Rys Co 5s 1927	75½	75½	75½
7 C R I & Pac rfg 4s '34	85⅝	85⅝	85⅝
6 Chi T H & S E 5s '60	85⅝	85	85
4 do inc 5s 1960	79	79	79
5 Chi U Sta 6½s C '63	117⅝	117⅝	117⅝
47 do 5s 1944	99	98⅝	99
2 do 4½s A 1963	93	93	93
15 Chi & W Ind 5½s '62	98¼	97⅝	98
6 do 4s 1952	78⅝	78⅝	78⅝
16 Chile Copper 6s '32	107⅛	106⅝	107
11 Cincin Gas 5s 1956	101⅛	101⅛	101⅛
25 CCC-StL ref 6s A '29	102⅝	102⅛	102⅛
1 do ref & imp 5s D '63	96⅝	96⅝	96⅝
6 Clev U Tml 5½s '72	105⅛	105⅛	105⅛
42 do 5s 1973	100⅝	100	100
3 Colo Indust 5s 1934	83	83	83
2 Colo & S rfg 4½s '35	94	94	94
12 Col G & E 1st 5s '27	100⅜	100⅜	100⅜
12 do 5s stpd 1927	100⅜	100	100
5 Comml Credit 6s '34	100⅝	100⅝	100⅝
3 C'm'w'th Pwr 6s '47	101⅝	101⅜	101⅜
26 Cons Pr & L 6½s '43	104	103⅝	104
44 Cons Gas NY 5½s '45	103⅝	103⅝	103⅝
8 Consumers Pr 5s '52	95¼	95	95
5 Cont'l P & B 6½s '44	83	83	83
1 Crown Cork 6s '42	87½	87½	87½
18 Cuba Cane deb 6s '30	100⅝	100⅝	100⅝
1 do cv deb 7s 1930	95⅝	95⅝	95⅝
28 Cuba R R 7½s '36	105⅛	104⅝	105
3 do 1st 5s 1952	87	86⅝	87
4 Cuba Nor Rys 6s '66	92⅝	92⅝	92⅝
10 Cub Dom Sug 7½s '44	96⅝	95⅝	95⅝
1 Del & Hud 7s 1930	109⅝	109⅝	109⅝
2 do cvt 5s 1935	105⅜	105⅜	105⅜
11 do rfg 4s 1943	89⅝	89⅝	89⅝
1 Denver G&EL 5s '51	93	93	93
10 D&RG 1st con 4s '36	83¾	83½	83¼
59 Denver G W 5s '55	60½	60	60⅛
3 Detroit Ed 1st 6s '40	107½	107⅛	107⅛
5 do rfg 5s 1940	102¼	102	102
4 do rfg 5s 1940	98	98	98
22 Detr't R Tun 4½s '61	92	91⅞	92
1 Detr't U Ry 4½s '32	90	90	90
85 Dodge Bros 6s '40 cfs	98¼	98	98¼
16 Donner Steel 7s '42	93	93	93
4 Du P de N P 7½s '31	106¼	106⅛	106⅛
1 do 4½s 1936	104⅛	104⅛	104⅛
19 Duquesne Lt 6s '49	106	105⅞	105⅞
1 E Cuba Sug 7½s '37	104¼	104¼	104¼
35 Emp G & F 7½s '37	104½	104⅛	104½
2 Erie prior lien 4s '96	70	70	70
15 do gen lien 4s 1996	62⅜	62¼	62¼
3 Fed Met cv 7s '39	100⅛	100⅛	100⅛
1 Fran Sug 7½s 1942	106¼	106¼	106¼
1 Fisk Rub 8s 1941	113⅞	113⅞	113⅞
27 Fla E Cst 5s 1974	94½	93⅞	93⅞
54 Fla W & N 7s 1934	141	139	139
3 Ft Smith L 5s '36	83	82½	83
5 Gen Asph 6s 1939	103⅞	103⅝	103⅝
2 Gen Refact 6s 1952	101	101	101
1 Ga C & N 1st 5s '29	99⅝	99⅝	99⅝
1 Goodr Rub 6½s 1947	104	104	104
3 Goody Tire 8s 1931	110⅝	110	110
4 do 8s 1941	121	120⅞	120⅞
7 Gr Trunk Ry 7s '40	114⅝	114½	114½
3 do 6s 1936	107	107	107
21 Gt North 7s 1936	110	109¾	109⅞
7 do 5½s 1952	100⅝	100¾	100¼
20 do 5s 1973	94	93⅞	93⅞
1 do 4½s 1961	89½	89½	89½
1 G M&N 1st 5½s '50	100½	100½	100½
3 Harlem R&P 4s 1954	84	84	84
16 Hav E R L&P 5s '54	94½	94	94½
5 Hershey Choc 6s '42	104¼	104⅛	104¼
20 do 5½s 1940 ct	98⅜	98⅛	98⅜
1 Hoe R 6½s 1934	103	103	103
25 Hud&M rf 5s A '57	90	89⅝	89⅞
18 do adj inc 5s 1957	75¼	75	75¼
11 Humble Oil 5½s 1932	101⅜	101¼	101¼
35 Ill B T rfg 5s 1956	100⅛	100	100⅛
3 Ill Cent 6½s 1936	111⅛	111⅛	111⅛
7 do 5½s 1934	102⅝	102½	102½
1 do ref 4s 1955	87⅝	87⅝	87⅝
3 do 4s 1951	93⅝	93⅝	93⅝
14 IC&CSL&NO j 5s '63	100	99½	99½
4 Ind Steel 5s 1952	101¼	101¼	101¼
8 Interb Rap Tr 7s '32	90	89½	89½
7 do 6s 1932	71	70½	70⅝
14 do ref 5s 1966	67⅝	67½	67½
5 do 5s stpd 1966	67	67	67
5 Int Agr 5s 1932 stpd	69⅝	69⅝	69⅝
12 I & G N 1st 6s 1952	101⅝	101	101⅝
76 do adj 6s 1952	74⅝	74	74¼
19 Int Mer Mar sf 6s '41	83¾	83	83¾
16 Int Paper 5s A '47	90⅝	90¼	90½
6 do ref 6s 1955	95¼	95¼	95¼
3 Iowa Cen 1st 5s '38	58⅝	58⅝	58⅝
1 KCFS&M 6s 1928	103⅛	103⅛	103⅛
14 do 4s 1936	84	83⅝	84
18 K C P & L 5s 1952	98½	98	98½
2 K C Sou 1st 3s 1950	71	71	71
10 do 5s 1950	89	88½	88½
18 K C Term 1st 4s '60	86½	86	86½
11 Kas G & El 6s 1952	102⅝	102⅝	102⅝
1 Kel Spgfd T 8s 1931	102½	102½	102½
1 Kings Co Light 5s '54	99	99	99
1 Lack Stl 5s 1950	91½	91½	91½
10 Lac G S L 1st 5s '34	100½	100½	100½
30 do 5½s 1953	99¼	99	99¼
6 LS&MS gn 3½s '97 rg	77½	77½	77½
38 do deb 4s 1928	98⅝	98½	98⅝
5 do deb 4s 1931	96⅝	96⅝	96⅝
4 Lig & Myers 5s '51	99⅝	99⅝	99⅝
1 L I ref 4s 1949	83	83	83
1 Loril Co 7s 1944	115½	115½	115½
10 L G & E rfg 5s 1952	95⅝	94⅞	94⅞
5 Louis & J Br 4s '45	85¼	84½	84½
2 L & N 5½s A 2003	105	105	105
2 do gold 5s 1937	102½	102½	102½
2 do 5s B 2003	101½	101½	101½
1 do clt 5s 1931	101	101	101
4 do 1st&rf 4½s 2003	93⅝	93⅝	93⅝
9 do unified 4s 1940	93⅝	93⅝	93⅝
1 do Sou Ry 4s 1952	84	84	84
9 Man Sug 7½s 1942	101	100⅝	101
9 Manh Ry cn 4s 1990	63⅝	63¼	63⅝
1 Manila E rfg 7s '42	100¼	100¼	100¼
1 Market St R 7s '40	98¼	98¼	98¼
6 Met Ed rfg 6s 1952	103⅜	103¼	103¼
3 do 5s 1953	95¼	95	95¼
3 Mid Cont P 6½s '40	98⅜	98⅜	98⅜
11 Midv Stl 5s 1936	90⅝	90⅝	90⅝
1 Mil E R & L 5s '51	98	98	98
1 Mil & N 1st 4½s '34	90	90	90
1 MSP&SSM 6½s '31	103⅝	103⅝	103⅝
4 do 6s 1946	99½	99½	99½
12 do 4s 1938	84⅝	84⅝	84⅝
4 MK&T 6s ser C '32	103⅝	103⅝	103⅝
5 do pr 5s A 1962	92¼	92¼	92¼
108 do adj 5s 1967	90⅛	89⅝	89⅝
21 do 1st 4s 1990	83	82⅝	82⅝
2 do pr ln 4s ser B '62	78⅜	78⅜	78⅜
26 Mo Pac cn 6s 1949	100⅝	100⅜	100⅝
37 do ref 6s E 1955 ct	100	99⅝	99⅝
47 do gen 4s 1975	64½	64¼	64¼
1 Mont Cent 6s 1937	110	110	110
1 Mont Pw 5s ser A '43	99	99	99
5 Mont Trm col 5s '41	96⅝	96½	96⅝
3 Mort Bond 5s 1932	97⅝	96⅝	97⅝
4 Murray B 6½s 1934	98	98	98
15 Nat Acme 7½s 1931	94⅝	94⅝	94⅝
10 N R R M 4s asst	12	12	12
1 N E T & T 5s 1952	100⅛	100⅛	100⅛
2 N O Term 4s 1953	81⅞	81⅞	81⅞
6 NOT&M 5½s 1954	99⅝	99⅝	99⅝
2 do 5½s 1954 new	99⅝	99⅝	99⅝
7 do 5s A 1935	96⅝	96	96
5 do 5s B 1945	94⅝	94	94⅝
2 NYC&HR deb 6s '35	108⅛	108⅛	108⅛
20 do 5s 2013	100⅝	100⅝	100⅝
6 do con 4s 1998	83⅝	83	83
10 do rfg 3½s 1997	78	78	78
1 do M C cl tr 3½s '98	76⅝	76⅝	76⅝
2 NYC&StL 6s A '31	103	103	103
24 do 5½s 1974	96⅝	96⅝	96⅝
3 do 1st 4s 1937	92⅝	92⅝	92⅝
1 NYConnRys 4½s '53	90⅝	90⅝	90⅝
1 N Y Dock Co 4s 1951	79	79	79
4 N Y Edis 6½s '41	113⅛	113⅛	113⅛
1 do 1st ref 5s 1944	100	100	100
2 NYGELH&P col5s'48	103¼	103¼	103¼
1 do pur m 4s 1949	88½	88½	88½
3 NYNH&H deb 6s'48	90⅝	90⅝	90½
2 do deb 4s 1957	57⅞	57⅞	57⅞
12 NY&NJTel 5s '32	100⅛	100⅛	100⅛
2 NYO&W 1st rf 5s '92	68	68	68
4 do gen 4s 1955	63	63	63
19 NYRy inc 6s '65	28	27⅝	28
5 NYState Ry 4½s '62	61	60	60
2 NYstm Corp 6s '47	103	102¾	103
2 NYSusq& W gen5s'40	61¼	61¼	61¼
9 NYTel deb 6s '41	106⅛	106⅛	106⅛
18 do 6s 1949	109	108⅝	108⅝
35 do gen 4½s 1939	97¼	96⅞	96⅞
9 NYW&Bos 4½s '46	67½	67⅛	67⅛
3 NiagFallsPw 6s '32	106	106	106
19 N L & O Pw 5s '55	98	97½	98
1 Norfk&So rfg 5sA'61	80⅝	80¼	80¼
39 Norf&Wes cv 6s '29	134	132½	132½
7 N Am Edis 6s '52	101⅛	100⅝	100⅝
2 Nor Ohio R R 5s '45	89	89	89
9 N O Tr&Lt 6s '47	95	94	95
1 Nor Cent 5s '74	101⅝	101⅝	101⅝
40 North Pac 6s 2047	105⅛	105	105
1 do term 6s 1933	109⅝	109⅝	109⅝
5 do 5s C 2047	95⅝	95⅝	95⅝
12 do 5s D 2047	95	95	95
19 do pr lien 4s '97	83⅝	83⅝	83⅝
5 do gen 3s 2047	59⅝	59⅝	59⅝
3 NoStatePw 5s '41	95⅝	95⅝	95⅝
4 OhioPubSer 7½s '46	111½	111⅛	111⅛
5 Ohio Riv Ed 6s '48	101	100	100
6 Old Ben Coal 6s '44	96⅝	96⅝	96⅝
2 Oreg&Cal 1st 5s '27	100⅝	100⅝	100⅝
3 OregSLine5s gtd '45	103	103	103
27 do rfg 4s 1929	97	97	97
9 Ore-WashRR&N4s '61	81⅜	81⅜	81⅜
5 Otis Steel 7½s '47	100⅛	100⅛	100⅛
26 Pac Gas&El 5s '42	95⅜	94⅝	95¼
4 Pac Pw & Lt 5s '30	98⅝	98⅝	98⅝
31 Pac T & T 5s '52	96⅞	96½	96⅝
9 Park Lexing 6½s '53	94	94	94
99 Pan-A P&T cv 6s'34	107	106⅝	106⅝
13 Penn R R 7s '30	108⅛	108⅛	108⅛
3 do 6½s 1936	110⅝	110½	110½
16 do 5s 1964	97⅝	97½	97⅝
2 do 5s 1968	100	99⅝	100
5 do 4s 1948	91⅜	91⅜	91⅜
1 PeoGL&CChi 5s '47	98⅜	98⅜	98⅜
10 P & E inc 4s '90	33⅛	33⅛	33⅛
1 Phila Co rfg 6s '44	104⅝	104⅝	104⅝
1 do cvt 5½s 1938	97½	97½	97½
20 Pierce-Arr deb 8s'43	104⅝	104¼	104¼
2 PCC&StL 5s A '70	99⅛	99⅛	99⅛
6 do 5s B 1975	97⅝	97⅝	97⅝
1 Port El Pw 6s '47	99½	99½	99½
3 PortldRyLt&P 6s '47	99	99	99
6 do 5s 1942	89	88½	89
16 PubServEl&G5½s'64	103	102⅝	103
2 PubSerElPw&L 6s'48	106⅝	106½	106½
38 Pub Ser N J 6s '44	97⅝	97	97
2 Punta Allegre 7s '37	104⅝	104⅛	104⅛
1 Rem Arms 6s '37	88	88	88
15 Rep Ir&Stl col 5s '40	94⅝	94⅝	94⅝
3 do rfg 5½s '53	91⅝	91⅝	91⅝
1 Rich Mach 4s 1948	74	74	74
5 RioGr&W 1st 4s '39	84⅝	84⅝	84⅝
4 do col 4s 1949	72⅝	72⅝	72⅝
20 RIArk&L 4½s '34	87⅛	86⅝	86⅝
2 Rogers Brown 7s '42	61⅝	61⅝	61⅝
1 St Joe Lt 5s 1937	92	92	92
1 StLIM&S gen 5s '31	100	100	100
11 do rfg 4s 1929	94⅝	94⅝	94⅝
38 do 4s R&G div '33	86⅝	86⅝	86⅝
13 StLRM&P 5s '55	78⅝	78⅝	78⅝
11 StL&SanFr 5½s '42	98⅝	98⅝	98⅝
26 do pr lien 4s A '50	75⅝	75½	75½
26 do 5s B 1950	89⅝	89⅝	89⅝
13 do gen 6s C 1928	102⅝	102⅝	102⅝
40 do adj 6s 1955	92⅝	91⅝	92
44 do inc 6s 1960	94	93⅝	93⅝
5 StL S W terms 5s '52	87	86⅝	87
2 do con 4s 1932	89⅝	88⅝	88⅝
7 StP&KCS 4½s '41	83⅝	83⅝	83⅝
10 StPM&Man cons 6s'33	106⅝	106⅝	106⅝
1 StPCityCable 5s '37	95	95	95
2 Saks & Co 7s 1942	106⅝	106⅝	106⅝
2 SanAntPubSer6s '52	103⅝	103⅝	103⅝
1 SeabdAirL 4s'50 stpd	78	78	78
37 do con 6s 1945	94	93⅝	94
10 do rfg 4s 1959	70½	70¼	70¼
8 do adj 5s 1949	81⅝	81	81
1 Sharon Hoop 8s '41	106	106	106
37 Sinclair Oil 7s '37	92¼	91⅝	92
29 do 6½s 1938	88	87⅝	87½
12 do Crude 6s 1928	100¼	100⅛	100¼
57 do 6s 1927	108	106⅞	107¼
20 do Pipe Line 5s '42	86½	85⅝	85⅝
43 Skelly 6½s '27	110	109	109
1 So Colo Pw 6s '47	98⅛	98⅛	98⅛
37 S W Bell Tel 5s '54	99⅞	99½	99½
37 SouPac cvt 4s '29	97	96⅝	96⅝
3 do rfg 4s 1955	88⅛	88	88⅛
6 do San Fr trm 4s '50	84⅛	84	84⅛
21 SouRy 6½s '56	110¼	110	110
13 do 6s 1956	106½	106⅛	106½
1 do con 5s 1994	102	102	102
20 do gen 4s 1956	78⅛	78	78
25 do 4s M&O div	84½	84	84⅜
16 do 4s St L div '51	86½	86⅛	86⅛
1 Stand Mill 5s '30	100⅝	100⅝	100⅝
6 Syracuse Lt 5s '51	100	99½	99½
3 Tenn El Pw 6s '47	102⅝	102¼	102⅝
4 Third Av adj 5s '60	41⅜	40½	41
5 TideWaterOil 6½s'31	101⅞	101⅝	101⅞
6 Tol TrLt&Pw 5½s '30	98¼	98⅛	98⅛
10 Trumbull Stl 6s 1940	97½	97½	97½
1 UnElLt&Pw5½s '54	100¼	100¼	100¼
8 Un Oil Cal 6s '42	104⅜	104⅜	104⅜
8 Union Pac 6s '28	103⅝	103⅝	103⅝
23 do 1st 4s 1947	91⅞	91⅝	91⅞
13 do cv 4s 1927	98⅞	98⅞	98⅞
15 do rfg 4s 2008	84½	83½	84½
2 Uni Drug 6s 1944	104¼	104	104¼
2 Un Fuel Gas 6s '36	100⅝	100⅝	100⅝
55 U S Rub 5s '47	88⅝	88½	88½
26 U S Steel sf 5s '63	106	105⅞	106
1 UniStoresRlty 6s '42	103½	103½	103½
7 UtahLt&Tr 5s '44	85½	85⅝	85⅝
6 UtahPw&Lt 5s '44	94¼	94¼	94¼
1 Utica Gas&E 5s '57	100	100	100
5 Va-CarCh 7½s'37 ct	79	79	79
80 do 7½s war '37	81¼	79¼	80
15 do 7½ war ctfs	79⅝	78½	79
84 do 7s 1947	99½	99¼	99¼
37 do 7s ctfs	98⅝	98⅛	98⅛
38 do 7s 40% pd	99½	99	99
10 Va&SW cons 5s '58	91	91	91
117 Va Ry 5s 1962	98¼	97⅞	98¼
2 Va Ry&Pw 5s 1934	96½	96½	96½
8 Wabash 1st 5s '39	101⅝	101½	101½
37 do 5½s 1975	96⅝	96	96⅝
5 do Des M 4s 1938	86	86	86
2 Warner Sg 1st 7s '41	93¼	93	93
2 W Pa Pw 5s A '46	99⅛	99⅛	99⅛
1 do 5s E 1963 new	97	97	97
2 W Va C & C 6s '50	86¼	86¼	86¼
27 West Elec 5s '44	100¼	99⅞	100
1 West Md 4s 1952	64⅝	64⅝	64⅝
1 West Pac 6s 1946	102⅝	102⅝	102⅝
7 do 5s 1946	93¼	93¼	93¼
2 West Union 6½s '36	110⅝	110⅝	110⅝
1 do rl est 4½s '50	96	96	96
2 West Shore 4s 2361	84	83½	84
2 do 4s reg	80⅞	80⅞	80⅞
17 Westghs El 7s '31	106	105⅝	105⅝
2 Whig&L E 1st 5s'26	101	101	101
2 do 4½s 1966	77⅛	77⅛	77⅛
1 WickSpen 7s '35 ct	86¼	86¼	86¼
5 Willys-Overld 6½s	101½	101½	101½
2 Wilson&Co7½s'31 ctf	70	70	70
12 do 1st 6s 1941	99⅛	98⅞	98⅞
14 YngstwnS&T 6s '43	99½	99½	99½

INVESTORS GUIDE

[Registered U. S. Patent Office.]

Inquiries must bear the signature and address of writer. Answers of public interest will be published, those not of general interest will be mailed if stamped, self-addressed envelope is inclosed. Address letters to Investors' Guide.

Answers are based upon information which THE TRIBUNE believes correct, but beyond care in securing it THE TRIBUNE assumes no responsibility.

Friday, Aug. 7, 1925.

[Copyright: 1925: By The Chicago Tribune.]

Fairbanks-Morse.

T. F. C.—Fairbanks, Morse & Co. had outstanding as of Dec. 31, 1924, $7,507,825 of 7 per cent preferred and $7,565,890 of common stock. It earned $4.49 per share on the common stock in 1924, compared with $8.55 per share on the same amount of common in 1923. Current assets at the end of 1924 amounted to $19,050,961 and current liabilities to $2,292,869, leaving net working capital of $16,758,092. This compares with net working capital of $14,994,369 at the end of 1923. Earnings in the first quarter of 1925 were equal to 67 cents a share on the common stock, compared with $1.35 a share in the first quarter of 1924. Earnings for the second quarter of 1925 were equal to $2.07 a share, compared with $1.25 a share in the second quarter of last year. Net profits for the first half of 1925 were $1,277,738, against $979,540 in the first half of 1924. The company reports the volume of orders received in June was the largest in any month for several years. The company is paying dividends at the rate of $2.60 per annum on the common stock. This is a high grade common stock.

Brief Answers.

E. W. B., Youngstown, O.—The Chesapeake and Ohio railway first consolidated 5s of 1939 are a sound investment.

D. R. F., Cape Elizabeth, Me.—The Bangor and Portland railway first mortgage 6s of 1930 are a sound investment.

T. L., Buffalo, N. Y.—The Hydraulic Power company of Niagara Falls first and refunding 5s of 1950 are a sound investment.

DIVIDENDS DECLARED

Stock; rate; period—	Payable.	Stock of record.
Am Locomotive, $2 q	Sept. 30	Sept. 14
Do pfd, $1.75 q	Sept. 30	Sept. 14
Asso G & E pfd, $1.50 q	Sept. 1	Aug. 10
California Pet, 50c q	Sept. 1	Aug. 20
Goodyear T & R pr pf, 2 q	Oct. 1	Sept. 15
Do pfd, 1¾ q	Oct. 15	Sept. 15
J G Brill, $1.25 q	Sept. 1	Aug. 24
Imperial Oil Ltd, 25c q	Sept. 1	Aug. 15
Phoenix Hose 1 pfd, 1¾ q	Sept. 1	Aug. 17
Do 2d pfd, 1¾ q	Sept. 1	Aug. 17
Warner Bros Pic A, 37½c q	Sept. 1	....
Wilcox&Gibbs SMch, 1½ s.a	Aug. 15	Aug. 8
Whiteman Mills, 1½ q	Aug. 15	Aug. 5

COTTONSEED OIL.

NEW YORK, Aug. 6.—COTTONSEED OIL—Prices, delivered, 3 to 6 points early, but evidence of increasing tightness in cash oil, along with buying by refiners, turned the market firm at the last. Closing bids were generally 2 to 5 points net higher. Sales, 6,500 brls. Tenders, 1,500 brls. Prime crude, 10.25c bid; prime summer yellow, spot, 11.75@11.80c. September closed, 11.73c; October, 11.23c; December, 10.77c; January, 10.80c; all bid.

ROSIN AND TURPENTINE.

SAVANNAH, Ga., Aug. 6.—TURPENTINE—Firm, 90⅝c; sales, 178 casks; receipts, 995; shipments, 6; stock, 13,602. ROSIN—Firm; sales, 1,660 brls; receipts, 3,119; shipments, 328; stock, 109,504. Quote: B, D, E, $9.10; F, G, H, I, K, $9.15@9.20; M, $9.20; N, $10.00@10.05; W, G, $11.80; W, W, $13.00; X, $13.05@13.10.

GASOLINE AND LINSEED OILS.

GASOLINE—Tank wagon, 19c; service station, 21c; machine gas, 38.9c. CARBON—Perfection, 12c; machine oil, summer black, 11.4c; do winter, 11.9c; Stanolin furnace oil, 8¼c for 400 gals or more and 9¼c for less. LINSEED OIL—Raw, 1 to 4 brls one delivery, $1.15; boiled, $1.18. DENATURED ALCOHOL—60c in drums. WHITE LEAD—100 lb kegs, $15.25. TURPENTINE—$1.11.

NEW YORK CURB TRANSACTIONS

Thursday, Aug. 6, 1925.
[By Associated Press.]

Day's sales 346,800
Bonds, par value $1,024,000

INDUSTRIALS.

	Sales.	High.	Low.	Close.
Adiron Pow & Lt	400	90	90	90
Do 7% pfd	10	101¼	101¼	101¼
Allied Pkg pr pfd	100	53⅝	53⅝	53⅝
Am Gas & E new	2,000	81⅛	80½	80⅝
AtlG&WI rts w i	200	2½	2½	2½
Am Haw S S	300	10	10	10
Am Lt & Trac	250	190⅝	190	190⅝
Am P & Lt new	200	60⅛	59½	60
Do pfd	10	94	94	94
Am Rayon Prod	500	34½	34	34
Am Super P A	500	38	37½	37½
Do B	3,400	39⅝	38½	38⅝
Armr Ill B v t c	100	13	13	13
Asso Gas & E new	7,000	43⅝	41½	43½
Atlantic Fruit	1,600	.90	.85	.90
Belding Bros new	7,700	38⅝	37⅞	38⅝
Bal & Katz ctfs	100	73	71	73
Brit Am Tob cpn	1,000	26	26	26
Brkln City R R	700	8⅛	8	8
Brown Wm Tob	200	16	16	16
Buff Gen Elec	100	72½	72½	72½
Can D G Ale w i	600	42½	42	42¼
Car Ltg & Pow	1,600	3⅝	3⅝	3⅝
Centrif Pipe	200	13⅝	13½	13½
Chapin Sacks Inc	5,600	50	48⅝	49⅝
Catterton & Sons	3,500	48	47⅝	48
Cleve Auto	100	22⅞	22⅞	22⅞
Comm Pow new	3,300	38⅛	37⅝	38
Do pfd	300	82⅛	82	82⅛
Do rights w i	1,300	1.00	.87	.87
C G & E Bal new	900	44⅝	44⅛	44⅝
Contl Bakg A	600	139	138	138⅝
Do B	15,300	38⅞	37⅝	37⅞
Do pfd	600	102⅞	102⅝	102⅞
Contl Tob Inc	300	15	15	15
Coty Inc	600	45⅝	45	45⅛
Cuba Co	2,500	50⅛	49⅝	50⅛
Cuban Tob ctfs	4,000	41	40	41
De For Rad v t c	1,400	25	25	25
Del L & W Coal	50	128	127⅝	128
Dub C & R new	1,200	17	16	16¼
Durant Motors	290	12⅛	12	12
Duz Inc A	100	22½	22½	22½
Duz Co inc v t c	100	22⅞	22⅞	22⅞
Eng Pub Serv	4,500	28⅜	27⅛	27⅜
Elec B & S new	3,600	71	69⅝	70⅝
Do pfd	80	104⅝	104⅛	104⅝
Eureka Vac Clnr	500	51⅛	51	51
Elec Investors	1,600	63⅝	62⅝	62⅝
Fed Mot Truck	1,300	37⅛	36	36⅝
Fed Metals	100	26⅞	26⅞	26⅞
Film Insp Mach	100	5⅞	5⅞	5⅞
Ford Mot Canada	10	489	489	489
Fox Film A	600	59⅛	59	59⅛
Franklin Mfg	1,600	37⅞	36	36⅛
Do 7% pfd	25	86½	86½	86½
Freed Eise R C	600	10⅛	10⅛	10⅛
Gab Snubber Mf	11,900	30⅛	30⅝	30⅝
Garod Corp	100	5⅞	5⅞	5⅞
Gen Ice Cream	600	37	36⅝	37
GenGas&El Del A	3,200	59½	58⅛	58⅛
Gen G & E cv pf	60	230½	230½	230½
Do pfd A	50	170	170	170
Gen O Adv v t c	700	26⅝	26⅝	26½
Ga Lt Pow & Rys	200	71⅞	70	71⅞
Gillette Saf Raz	900	79	78⅝	79
Glen Alden Coal	200	130	130	130
Goodyear T & R	900	33⅛	33	33
Gould Coupler	200	20⅞	20⅞	20⅞
Grand Stores	300	80	80	80
Grennan Baks	1,700	20	19	19¼
Grimes R & C R	300	21	20	20
Hap Candy St A	1,300	9⅛	9	9
Hap Can St Fdrs	600	8⅝	8⅝	8⅝
Hazeltine Corp	100	20⅝	20⅝	20⅝
Heyden Chem	900	2⅛	2⅛	2⅛
Horn & Hardart	300	53	53	53
Hunt Bros Pkg	200	25⅛	25⅛	25⅛
Intercon Rubber	100	11⅛	11⅛	11⅛
Int Conc Indus	100	11⅝	11⅝	11⅝
IntMch pt pf new	300	50⅛	50	50⅛
Int Mch partic pf	700	50⅝	50	50
Inter Util A	100	37	37	37
Do B	1,500	9⅞	9½	9⅝
Int Ocean Radio	100	2	2	2
Johns Manv Inc	75	173	169½	169½
Kelvinator Corp	1,000	42	41⅝	41⅝
Kraft Cheese	200	98⅛	96⅝	96⅝
La Salle Ext Un	200	20	20	20
Landover H Corp	200	19⅛	19	19⅛
Lehn & Fink w i	3,500	36⅞	36⅛	36⅞
Lupton Pub	100	4	4	4
Leh Pow S v t c	100	145	145	145
Leh Val Coal ctfs	700	38	37⅛	38
Leh Val Coal Sls	25	81⅝	81⅝	81⅝
Libby O Sh Glass	120	198	192	192
Lib Rad Ch Strs	800	8½	8¼	8½
McCord R vtc wi	1,100	22⅝	22⅛	22⅝
Mengle Co	100	67	66	66
Mid West Util	3,700	120	116	118⅛
Do prior lien	17	107	106⅞	107
Do pfd	710	98¼	97½	97½
Midv Stl Del	100	20⅛	20⅛	20⅛
Miller Rubber	320	184½	179	180
Mohawk Val new	200	41½	41¼	41¼
Motion Pic Cap	100	18⅛	18⅛	18⅛
Motometer A	2,600	39	38⅝	38⅝
Munic Service	400	13	12⅝	13
Music Master	100	15¼	15¼	15¼
Nat P & L	510	342	338	340
Nat Pub Svc A	2,100	28	27⅛	27⅛
Do B	500	18⅛	18⅛	18⅛
New Jersey Zinc	70	191	190¼	190¼
Nickel Plate w i	200	86⅞	86⅛	86⅞
Norwalk T & R	2,700	16¼	15⅝	16
Nizer Corp A	200	56⅝	56⅝	56⅝
Do B	2,900	54	53¼	54
N Ohio P L & T	1,300	12½	12¼	12¼
No Ont Power	1,950	52⅞	48⅛	51½
No States Pow	100	122	121⅝	122
Do pfd	130	100¼	100	100
Do war	1,200	25⅛	24½	24½
Omnibus C v t c	200	13⅝	13½	13⅝
Ohio Trac 5% pf	100	66	66	66
Pathe Ex A	1,000	87⅝	85⅝	86
Penn W & P	290	172	168	170
Pet Milk 7% pfd	100	103½	103½	103½
Power C N Y	7,500	84	77	82¼
Do rights w i	1,100	4⅛	4	4
Purity Bak A	100	44⅝	44⅝	44⅝
Do pfd	200	97	97	97
Outlet Co pfd w i	200	100	100	100
Do w i	200	39½	39¼	39½
Reid Ice Cream	100	40	40	40
Rem Noise Type	100	46	46	46
Do pfd	50	107½	107½	107½
Reo Motor Car	1,400	21½	21⅝	21⅝
Rova Radio s t c	200	4	4	4
Royal Bak P pfd	40	102½	102½	102½
St Regis Paper	1,900	81⅛	77	80⅝
ServEl Corp	8,000	29½	27½	28⅝
Silica Gel C v t c	400	20	19½	19⅝
South Cities Util	1,000	66½	63⅝	65½
Do ctfs	100	49¼	49¼	49¼
S E Pow & Lt	700	150⅝	148	149
So Cal Edison	650	128	125	125¼
Do 6% pfd	25	96⅝	96⅝	96⅝
Do 7% pfd	25	110¼	110¼	110¼
So Gas&P A new	200	23⅝	23⅝	23⅝
S W Bell T pfd	75	96⅝	96⅝	96⅝
Stand Pub A	200	20⅝	20½	20⅝
Stutz M C of Am	1,100	8¼	7⅞	8
Swift & Co	270	112¼	111	111½
Swift Intl	600	25⅝	25½	25½
Thermiodyne R	700	12¼	11	12¼
Thomp Rad v t c	2,300	10⅛	10	10⅛
Tob Prod Exp	500	3⅛	3⅛	3⅛
Todd Shipyards	100	32½	32½	32½
Tubize Art Silk	70	159	159	159
Union Car & Car	200	67⅝	67⅝	67⅝
Un Gas Imp	4,200	100	97	99
Un Lt & Pow A	18,700	134	129½	132
Un Profit Shar	500	14½	14	14½
Universal Pict	300	35½	35½	35½
Victor Talk Mach	100	78	78	78
Warner Bros P A	3,100	20¼	19⅝	20¼
West Pow Corp	1,400	62	60⅝	61
West Pow pfd	100	91	91	91
Warn Bros Pict	300	15¼	15¼	15¼
White R M Spgs	900	47⅝	45½	47⅝
Wilson & Co new	300	13⅝	13⅝	13⅝
Do A new	200	27½	27½	27½

STANDARD OILS.

	Sales.	High.	Low.	Close.
Anglo-Am Oil	200	23⅛	23⅛	23⅛
Atlantic Lobos	100	2½	2½	2½
Do pfd	100	3⅝	3⅝	3⅝
Borne Scrym	20	223	223	223
Buckeye P L	50	60	60	60
Contl Oil	5,300	23⅛	23⅛	23⅛
Galena Sig Oil	75	49⅛	46⅛	46⅛
Humble Oil & R	3,100	61⅛	60⅝	60⅝
Ill Pipe Line	80	135	135	135
Imp Oil Can	2,200	31	30⅝	30⅝
Indiana Pipe L	110	70	69	70
Intl Pet	11,100	24⅛	23⅛	23⅛
Magnolia Pet	30	143⅝	143⅝	143⅝
Northern P L	30	82	81	81
Ohio Oil	1,100	62⅝	62	62⅛
Prai O & G n	3,100	55	54⅛	54⅛
Prairie Pipe Line	80	125⅛	125⅛	125⅛
Solar Ref	10	215	215	215
South Penn Oil	150	168⅛	168⅛	168⅛
So Pipe Line	10	80	80	80
S O of Ind	6,000	63⅛	62⅝	62⅝
S O of Kas	500	33⅝	33⅛	33⅛
S O of Ky	900	124⅝	123⅞	124⅝
S O of Neb	10	241⅛	241⅛	241⅛
S O of N Y	2,700	41⅝	41⅛	41⅛
S O of Ohio	80	352	351⅛	351⅛
Vacuum Oil	200	88⅛	86⅛	86⅛
Washington Oil	19	35	35	35

MISCELLANEOUS OILS.

	Sales.	High.	Low.	Close.
Am Maracaibo	3,200	10⅛	10	10⅛
Cities Svc new	3,700	39⅝	39⅛	39⅝
Do pfd	200	84	83⅝	84
Colom Synd	1,900	1⅛	1⅛	1⅛
Creole Synd	2,100	12⅛	11⅝	11⅝
Crown Central	100	9	9	9
Carib Synd	30,000	7⅛	6	7⅛
Cardinal Pet	800	3⅝	3⅝	3⅝
Derby Oil & Ref	100	4⅛	4⅛	4⅛
Euclid Oil	800	1⅛	1⅛	1⅛
Gibson Oil	100	2⅛	2⅛	2⅛
Gulf Oil Corp Pa	700	74⅝	74	74⅝
Lago Pet	23,000	5⅛	4⅞	5⅛
Living Pet	100	1⅛	1⅛	1⅛
Lion Oil Ref	500	21⅛	21	21
Lone Star Gas	100	40⅝	40⅝	40⅝
Marland Oil Mex	100	3⅛	3⅛	3⅛
Mex Panuco	100	2	2	2
Mount Producers	200	20⅝	20⅝	20⅝
New Bradford	500	5⅛	5⅛	5⅛
N M & Az Ld Co	100	7⅝	7⅝	7⅝
Peer Oil	400	1⅛	1	1⅛
Pennok Oil Corp	600	23⅝	23⅛	23⅛
Red Banks Oil	800	33	31⅛	31⅛
Reiter Foe Oil Cp	700	20⅛	19⅝	20
Royal Canadian	1,700	.57	.55	.55
Ryan Cons	1,800	4⅛	4⅛	4⅛
Salt Creek Cons	300	7	7	7
Salt Creek Prod	1,000	26	25⅝	25⅝
ShrevEID Pipe L	500	16	15⅛	16
Sun Oil	3,100	38⅛	37	37
Venezuel Pet	600	3⅝	3⅛	3⅝

MINING.

	Sales.	High.	Low.	Close.
Arizona Globe	4,000	.22	.22	.22
Canario Copper	3,500	8	7⅝	8

	Sales.	High.	Low.	Close.
Cons Copper Min	800	2¼	2⅛	2¼
Cresson Gold	200	3⅛	3⅛	3⅛
Eng Gold Min	700	93	90	91
Eureka Croesus	2,000	.09	.09	.09
Golden Cen Mines	1,500	6⅛	5⅞	6
Hawthorne Min	4,000	.15	.14	.15
Hecla Min	400	16	16	16
Jerome Verde Div	300	1	1	1
Kay Copper	4,000	2⅛	2	2⅛
Nat Tin	3,000	.07	.07	.07
Newmont Min	400	45½	45	45½
Nipissing	100	4⅛	4⅛	4⅛
Ohio Copper	400	.75	.75	.75
Plymouth Lead	2,000	.12	.11	.11
S Am P & G	200	2⅞	2⅝	2⅞
Spearhead	2,000	.08	.07	.08
Tonopah Exten	1,700	1½	1¼	1½
Tonopah Min	1,300	4	3⅞	4
United Verde Ext	500	23	23	23
Unity Gold	700	.80	.80	.80
Wenden Cop Min	2,200	4¼	4	4¼

BONDS.

No. thous.	High.	Low.	Close.
6 Allied Packer 8s	90¼	90⅛	90¼
47 Am Gas & El 6s	97⅝	97½	97⅝
13 Am Ice Co 7s	119⅝	119	119
31 Am Pw & Lt 6s new	96⅛	96	96
1 Am Sum Tob 7½s	94½	94½	94½
19 AssoGas&El 6s new	94⅛	94	94⅛
1 Asso Sim Hdwe 6½s	89⅝	89⅝	89⅝
3 Atl Gulf & W I 5s	70½	70	70½
17 Beaver Board 8s	89	87⅝	89
17 Bell Tel of Can 5s	98⅛	98	98
3 Beth Steel 7s 1935	103⅝	103½	103⅝
1 CanNatRy equip 7s	111⅝	111⅝	111⅝
60 Cent Pac Ry 5s	98	98	98
17 CM&StP adj 5s new	55⅛	55	55⅛
5 Cities Service 6s	90⅝	90¼	90¼
13 do 7s C	124	124	124
10 do 7s D	103⅛	103⅛	103⅛
54 do P & L 6s	94	93⅝	94
4 Con Gas Balt 5s	99⅛	99⅛	99⅛
5 Cuba Co N J 6s	92⅛	92⅛	92⅛
5 Cuban Tel 7½s	110⅝	110⅛	110⅝
5 Cudahy Pack 5½s	90⅛	90⅛	90⅛
4 Deere & Co 7½s	103⅛	103⅛	103⅛
4 Detroit Edison 6s	128	128	128
15 do 5s	98	98	98
4 Gal Sig Oil 7s	104⅛	104½	104½
4 do Tex 6s	101⅛	101⅛	101⅛
5 Gen Ice Crm 6½s w i	107⅛	107⅛	107⅛
5 Gulf Oil 5s	99⅝	99⅝	99⅝
80 K C Term 4s	84½	83⅝	84
2 Leh Pow Sec 6s	101⅛	101⅛	101⅛
6 Libby McN & L 7s	104⅛	104⅛	104⅛
7 Long Isl Lt 6s w i	100⅝	100½	100⅝
1 Morris & Co 7½s	103	103	103
5 N Orl Pub Ser 5s	90	90	90
1 N States Pw 6½s	103	103	103
31 do cvt 6½s	117⅝	117⅛	117⅛
9 Okla Gas & El 5s	91⅝	91⅝	91⅝
2 Pa Pw & Lt 5s D	96⅛	96⅛	96⅛
13 Pure Oil 6½s	101⅛	100⅝	101⅛
10 Schulte R E Co 6s	100	100	100
2 Shawsheen 7s	101⅛	101⅛	101⅛
6 Sloss Sheff purch 6s	102	102	102
190 Stan Gas & El 6½s	152⅛	148	149
5 Stan Oil N Y 6½s	106⅛	106⅛	106⅛
5 Sun Oil 5½s	97⅛	97⅛	97⅛
23 Swift & Co 5s	96⅝	96⅛	96⅝
4 Transcont Oil 7s	99	99	99
1 U S Rub 6½s 1926	101⅛	101⅛	101⅛
7 do 6½s 1928	101⅛	101⅛	101⅛
1 do 6½s 1930	100	100	100
6 do 6½s 1931	100⅛	100	100
4 do 6½s 1932	99⅛	99	99
2 do 6½s 1933	99⅛	99	99
1 do 6½s 1935	98	98	98
1 do 6½s 1936	98	98	98
1 do 6½s 1937	97½	97½	97½
4 do 6½s 1938	98	97½	97½
6 do 6½s 1939	98	97½	98
6 do 6½s 1940	97⅝	97⅝	97⅝
6 Vacuum Oil 7s	105⅛	105⅛	105⅛
2 Webster Mills 6½s	98⅛	98⅛	98⅛
FOREIGN.			
19 Alpine Mont Stl 7s	91	91	91
2 AndNatCorp 6s w w	98⅛	98⅛	98⅛
20 City Berlin 6½s	89	89	89
3 HungConMin 7½s w i	89	89	89
35 Kgd Denmk 5½s w i	99⅛	99⅛	99⅛
6 City Graz 8s	98	98	98
8 Est R R France 7s	83⅝	83⅛	83⅝
14 Fch Nat Mail SS 7s	80⅛	80	80
3 GrtConsElPw 6½s	86⅛	86⅛	86⅛
2 Int Bk Finland 7s	94⅝	94⅝	94⅝
12 Kgd Nether 6s 1972	108	107⅝	108
55 Krupp [Fried] 7s	88	86	86
15 Mtge Bk Chile 6½s	97⅝	97⅝	97⅝
1 ProvSantaFArg ex 7s	96⅛	96⅛	96⅛
12 Siemens&H 7s 1928	94⅛	93⅝	93⅝
2 do 7s 1935	91	91	91
30 Swiss 5½s	103¼	103	103
36 ThyssenIr&SWks 7s	91½	90⅛	91½
18 Toho El Pw 7s	90⅛	90	90⅛
5 TyrolHydElPw 7½s	96⅛	96⅛	96⅛

Gary Street Railway Seeks to Issue New Securities

The Gary Street Railway company yesterday asked the Indiana public service commission for authority to readjust its financial structure and issue new securities to finance the purchase of the properties of the Gary and Valparaiso railway, Gary Connecting railroad, and the Gary and Hobart Traction company, and to capitalize permanent additions and betterments to its property already made. The company asked for authority to issue $550,000 of first lien and refunding mortgage gold bonds, $1,125,000 par value preferred stock, 199,380 shares of common stock without par value, and to exchange its 3,665 outstanding shares of common stock with a par value of $100 for 36,650 shares of its common stock without par value. The company proposes to retire present outstanding preferred stock with a par value of $365,000 and $800,000 of debenture bonds, and to purchase for deposit under the new mortgage $550,000 of its first mortgage 5 per cent bonds.

METAL MARKETS.

NEW YORK, Aug. 6.—COPPER—Firm; electrolytic spot and futures, 14⅝c. TIN—Steady; spot and nearby, $59.25; futures, $59.00. IRON—Steady; prices unchanged. LEAD—Firm; spot, 8.75@9.25c. ZINC—Steady; East St. Louis spot and futures, 7.57c. ANTIMONY—Spot, 17.75@18.00c.

LONDON.—COPPER—Standard, spot, £62 15s; futures, £63 15s; electrolytic, spot, £67 15s; futures, £68 5s. TIN—Spot, £263 17s 6d; futures, £266 7s 6d. LEAD—Spot, £37 15s; futures, £36 15s. ZINC—Spot, £36 10s; futures, £36 2s 6d.

ST. LOUIS, Mo.—[Special.]—LEAD—Firm at 9.20c. ZINC—Slab, steady at 7.45c.

IN FOREIGN STOCK MARKETS.

LONDON, Aug. 6.—BAR SILVER—31 15-16 per ounce. Money 3¾ per cent. Discount rates: Short and three months bills, 4@4 1-16 per cent.

PARIS.—Prices were heavy on the bourse today. Three per cent rentes 47 francs 85 centimes. Exchange on London 103 francs 44 centimes. Five per cent loan 57 francs 50 centimes. The dollar was quoted at 21 francs 29½ centimes.

PRODUCE MARKETS

Top score butter here declined ½@1c while eastern markets were generally unchanged, although the undertone was easy. Buyers were not disposed to take hold freely. Sales of 81 cars storage standards for December delivery were made here at 46¼@46⅜c. Cheese continues in moderate demand with the markets firm.

Fresh eggs showed a steadier undertone. Receipts, 12,143 cases. Sales of 162 cars refrigerator standards for December delivery were made at 34½@35¼c.

Offerings of potatoes were small and demand good. Prices advanced 25@50c, with sales at $2.65@3.25 per 100 lbs. Receipts, 17 cars.

Live old hens advanced ½c with a good demand. Other poultry unchanged. Receipts, 6 cars and 1,080 coops.

WHOLESALE CREAMERY BUTTER PRICES

	—Chicago— Whole milk.	Centralized.	New York.	Boston.	Philadelphia.
93 score	....	....	44½	....	45
92 score	41½	....	43½	44	44½
91 score	41	....	43	43¼	43½
90 score	40⅝	42½	42½	43	42½
89 score	40½	41	42	42½	41½
88 score	40	40	41½	42	41
87 score	39	....	41	41½	40½
86 score	38½	....	....	41	....

BUTTER PRICES TO CHICAGO RETAILERS

Score—	Tubs.	Prints.	Cartons.
Best [92-94]	43½-44½	45 -46	45½-46½
Good [89-91]	43 -44	44½-45½	45 -46

WHOLESALE CHEESE PRICES.

	Chicago.	*Wisconsin.	New York.	Philadelphia.
Twins	22¾-23¼	....	....	....
S. Dais.	23¼-23¾	23¼	24½	24½-25
D. Dais.	23 -23¼	23¼	....	23 -23¾
Y. Ams.	....	....	25 -25½	....
Lghns.	24 -24¼	24¼	....	25 -25¼
Sq. Pts.	....	24½	....	....

*Previous day.

POULTRY—WHOLESALE.

Turkeys ....20c | Roosters 15c
Hens, heavy ......26c | Ducks ....16@23c
Springs ......25@27c | Geese ....13@19c

EGGS.

Extras ......37@38c | Dirties ......23@26½c
Fresh firsts ....31@32c | Checks ......23@27½c
Misc. firsts 31c

VEGETABLES.

Beets, bunch	$.01@.01¼
Cabbage, crate	2.50@3.25
Carrots, bunch	.01@.01½
Cauliflower, home grown, box	1.00@1.25
Celery, Michigan, crate	.65@ .75
Eggplant, hamper	1.00@2.25
Green peas, crate	5.50@6.25
Lettuce, head, crate	4.50@6.00
Onions, 100 lb sack	3.75@4.00
Peppers, box	.65
Radishes, bunch	.02½@.03½
Spinach, box	.75
String beans, box	.60@ .65
Sweet corn, bu	.50@2.00
Tomatoes, flats	.50@ .75
Turnips, bunch	.02½@.03

HOGS AGAIN SA[G] LOSING 15 TO 3[5c]; CATTLE MIXE[D]

CHICAGO LIVE STOCK

HOGS.

Receipts, 23,000; shipped, ...
Bulk of sales ...
Heavy butchers ...
Butchers, 180@250 lbs ...
Heavy and mixed packing ...
Rough and heavy packing ...
Medium weights ...
Light bacon, 160@190 lbs ...
Pigs, poor to fancy, 50@130 lbs ...
Stags, subject to dockage ...

CATTLE.

Receipts, 10,000; shipped, ...
Prime steers, 1,100@1,500 lbs ...
Good to choice, 1,050@1,600 lbs ...
Yearlings, 700@1,150 lbs ...
Low grade killing steers ...
Bulk of beef steers ...
Fat cows and heifers ...
Canning cows and heifers ...
Bulls, poor to choice ...
Poor to fancy calves ...
Stockers and feeders ...
Western range steers ...

SHEEP AND LAMBS.

Receipts, 18,000; shipped, ...
Wethers, poor to choice ...
Ewes, fair to best ...
Western range lambs ...
Native lambs ...
Native lambs, culls ...
Feeding lambs, fair to best ...

COMPARATIVE PRICES.

HOGS—Bulk of sales ...
One month ago ...
One year ago ...
CATTLE—Bulk of beef steers yesterday ...
One month ago ...
One year ago ...
SHEEP—Western range lambs yesterday ...
One month ago ...
One year ago ...

Hogs were on the toboggan ... yesterday, going down 15@35c, ... ing a general drop of 40@60c ... Tuesday's high time. Early ... $14.10 and $14.15 were turned ... the start, but the market ... as the day advanced. Several ... averaging 165@190 lbs topped at ... but at the finish $13.90 was the ... tical top. Receipts at 23,000 were ... yond expectations and quality ... improvement. Shippers ... fewer than usual and packers ... better grades. A good many ... 14,000 estimated left over were ... heavy and mixed packing order. ... average price dropped to $13.35 ... $13.40 a week ago and $9.60 a year ...

Conditions in the cattle trade ... ilar to those existing on previous ... sions this week, the meager showing ... well finished steers and yearlings ... at strong prices, while others ruled ... to lower. Choice 1,309 lb steers at ... equaled the years' top for load lots ... a few head averaging 1,190 lbs ... $15.65. Best corn fed cows ... were strong. A load of 837 lb ... sold at $13.75, the highest in the ... in more than four years. Calves ... unchanged. Better grades of ... and feeders ruled stronger.

Lambs Bring $15.50.

Lamb market reacted after a ... 25c lower opening and best ... range lambs sold at $15.50, with ... tives late at $15.00, against a ... $14.75 at the start. Prevailing ... tions on natives are mostly 75c below ... close of last week, with aged ... steady to 50c lower and yearlings ... 50c off. Feeding lambs show ... cline for the week, but ruled on a ... basis yesterday, with best range ... at $15.25. Breeding ewes were strong ... higher, native yearlings reaching ... and ewe lambs $13.50 on country ...

Receipts at Chicago for today are ... mated at 2,000 cattle, 21,000 hogs, ... 14,000 sheep, against 3,059 cattle, ... hogs, and 10,732 sheep the corresponding ... Friday a year ago.

Yesterday's Hog Purchases.

Hog purchases yesterday by Chicago packers, including directs, follow:

Armour & Co	1,200	Miller & Hart	...
Anglo-Am	800	Indep. P. Co.	...
Swift & Co	1,700	Brennan Pkg Co	...
Hammond Co	700	Agar Pkg. Co.	...
Morris & Co	1,200	Others	...
Wilson & Co	1,200	Shippers	...
Boyd-Lunham	1,100		
West. Pkg. Co.	1,200	Total	...
Roberts & O.	1,200	Left over	...

NOTICE OF REDEMPTION OF FIRST MORTGAGE SIX PER CENT GOLD BONDS OF CENTRAL ILLINOIS UTILITIES COMPANY

Notice is hereby given to the holders of First Mortgage Six Per Cent Gold Bonds of the Central Illinois Utilities Company, issued under and secured by the First ... Deed of Trust dated October ... executed by that Company to ... and Commercial Trust and Savings Bank, Trustee, that, pursuant to the terms of ... bonds, that bonds of said issue bearing numbers following, to-wit: 282, 349, 401, 409, 576, 581, ... will be redeemed and become due and payable on October 1, 1925, at the office of Continental and Commercial Trust and Savings Bank in Chicago, Illinois, at ... cent of the principal amount, ... accrued interest thereon to ... interest on each of said bonds ... for redemption will cease on October 1, 1925. All of the ... called for redemption, with all ... interest coupons attached, should be presented for payment at said office of Continental and Commercial Trust and Savings Bank, 208 South La Salle Street, Chicago, Illinois, on October 1, 1925.

Dated July 31, 1925.

CENTRAL ILLINOIS UTILITIES COMPANY,
By Leroy J. Clark, Secretary.

Mississippi River Power Co...

To the holders of the 15-year 7% ... Fund gold debentures due November ... 1935, of the Mississippi River Power Company. Under the Sinking Fund Provisions of the Indenture dated November 1st, ... between the above company and the ... Street Trust Company of Boston ... signed Trustee hereby gives notice that ... September 4, 1925, at 12 o'clock noon, it ... receive sealed proposals for the sale ... above named debentures to absorb the ... of One Hundred and Eight Thousand ... Hundred Twenty-nine Dollars and ... Cents ($108,429.04) or any part thereof. The right is reserved to reject any or all proposals.

STATE STREET TRUST COMPANY,
By ASHTON L. CARR, Vice-President.
Boston, Mass., August 1, 1925.

NEW HAMPSHIRE
In White Mts., Gentleman's estate, 40 acres, House of 10 rooms, 4 baths, also 3 maids' rooms and bath, 4 fireplaces, furnace heat; 5 car garage; wood, ice, sugar and electric power houses; spring water; tennis court. Price, $25,000.
Helen B. Underhill Real Estate, Nashua, N. H.

Successful Salesman
now employed, open for ... Chicago or nearby territory ... for past 5 years $3,600 to ... pecially strong opening ... With last employer 8 years ... selling specialty merchandise ... and large retailers. Best of ... Interested only in well financed ... managed manufacturer ... mum salary $300 monthly ... for volume. Address K J 2..., Tribune.

Vienna Broker—Firm wishes ... represent Chicago house, ... of the Board of Trade, ... and futures in Austria, ... Slovakia and Hungary. ... K C 209, Tribune.

SEALED PROPOSALS will be received ... the Supt. of Lighthouses ... yers Bldg., Detroit, Mich., ... 24, 1925, for sale by the United States ... lighthouse reservations at ... River; Saginaw Range, near ... Bois Blanc Island in the Straits of ... all in Michigan. The latter ... tions will include dwellings and ... tures. Information on application.

Real Estate Bonds ...
Baird & ...
Real Estate ...
Property ...
134 S. La S...

A yie... exces...
with safe... sion pr... attractive... profit, is... security... leading...
The hu... CHAIN ... is convin... public is... method o...
Ask...
The Stan...
111 W. Mon...
Phone ...

A Sa... Inve...
We are o... ally attr... First Mo... Estate Go... by "The ... a three ... and busi... the Centr... of Evanst... is one of ... ness distr... Shore who... creasing ... the future ... is unque...
Price 100 and ...
QUINL...
H. H. Bent...
40 N. Dea...
1571 Sher...

Cent... Rai... Guaran...
Province... (A... Exter...
Quotatio...
Blan... Row...
Inve...
29 South ...
Telephon...

SEABO... ALL F... RAILW...
Fi... Go... A. ... 193... a n... yie...
Sen...
WALTER ... & ...
Investm...
111 W. ...
Telepho...

Important ... T...
is adequate...
3 CL... H... B...
opposite the...
53r... Hyde Pa...
71... Jackson Pa...
75t... South Sh...
ALL OP... AT...
SATURD... 7 ...

HOGS AGAIN SAG LOSING 15 TO 35c CATTLE MIXED

CHICAGO LIVE STOCK

HOGS.
Receipts, 23,000; shipped, 4,000.
Bulk of sales..........$12.50@13.
Heavy butchers..........
Butchers, 180@250 lbs..........13.40@
Heavy and mixed packing..........13.50@
Rough and heavy packing..........11.85@
Medium weights..........11.55@
Light bacon, 160@190 lbs..........13.60@
Pigs, poor to fancy, 50@135 lbs..........13.60@
Stags, subject to dockage..........10.00@

CATTLE.
Receipts, 10,000; shipped, 2,500.
Prime steers, 1,100@1,500 lbs..........$14.75@
Good to choice, 1,050@1,600 lbs..........12.50@
Yearlings, 700@1,150 lbs..........12.50@
Low grade killing steers..........10.50@
Bulk of beef steers..........
Fat cows and heifers..........10.00@
Canning cows and heifers..........4.00@
Bulls, poor to choice..........
Poor to fancy calves..........
Stockers and feeders..........
Western range steers..........

SHEEP AND LAMBS.
Receipts, 18,000; shipped,
Wethers, poor to choice..........$
Ewes, fair to best..........
Western range lambs..........14.
Native lambs..........14.
Native lambs, culls..........
Feeding lambs, fair to best..........14.

COMPARATIVE PRICES.
HOGS—Bulk of sales..........$12.50@
One month ago..........13.25@
One year ago..........9.20@
CATTLE—Bulk of beef steers yesterday..........10.00@
One month ago..........9.50@
One year ago..........8.75@
SHEEP—Western range lambs yesterday..........14.50@15.
One month ago..........14.50@15.
One year ago..........12.75@13.

Hogs were on the toboggan again yesterday, going down 15@35c, making a general drop of 40@65c from Tuesday's high time. Early bids of $14.10 and $14.15 were turned down at the start, but the market weakened as the day advanced. Several loads averaging 165@190 lbs topped at $14.00, but at the finish $13.90 was the practical top. Receipts at 23,000 were beyond expectations and quality showed improvement. Shippers purchased fewer than usual and packers favored better grades. A good many of the 14,000 estimated left over were on the heavy and mixed packing order. Day's average price dropped to $13.25 against $13.40 a week ago and $9.60 a year ago.

Conditions in the cattle trade were similar to those existing on previous sessions this week, the meager showing of well finished steers and yearlings selling at strong prices, while others ruled weak to lower. Choice 1,309 lb steers at $15.50 equaled the years' top for load lots, while a few head averaging 1,390 lbs sold at $15.65. Best corn fed cows and heifers were strong. A load of 837 lb heifers sold at $13.75, the highest in that branch in more than four years. Calves were unchanged. Better grades of stockers and feeders ruled stronger.

Lambs Bring $15.50.

Lamb market reacted after a week to 25c lower opening and best western range lambs sold at $15.50, with top natives late at $15.00, against a limit of $14.75 at the start. Prevailing quotations on natives are mostly 75c below the close of last week, with aged sheep steady to 50c lower and yearlings 25@50c off. Feeding lambs show 10@15c decline for the week, but ruled on a firm basis yesterday, with best range feeders at $15.25. Breeding ewes were strong to higher, native yearlings reaching $11.00 and ewe lambs $13.50 on country account.

Receipts at Chicago for today are estimated at 2,000 cattle, 21,000 hogs, and 14,000 sheep, against 3,059 cattle, 20,8?? hogs, and 10,732 sheep the corresponding Friday a year ago.

Yesterday's Hog Purchases.

Hog purchases yesterday by Chicago packers, including directs, follow:

Armour & Co..	1,200	Miller & Hart..	600
Anglo-Am	800	Indep. P. Co....	700
Swift & Co....	1,700	BrennanPkg.Co.	3,200
Hammond Co..	700	Agar Pkg. Co..	700
Morris & Co....	1,200	Others	1,500
Wilson & Co..	1,200	Shippers	4,000
Boyd-Lunham..	1,100		
West. Pkg. Co.	1,300	Total	18,600
Roberts & O..	1,200	Left over......	14,000

NOTICE OF REDEMPTION OF FIRST MORTGAGE SIX PER CENT GOLD BONDS OF CENTRAL ILLINOIS UTILITIES COMPANY

Notice is hereby given to the holders of First Mortgage Six Per Cent Gold Bonds of the Central Illinois Utilities Company, issued under and secured by the First Mortgage Deed of Trust dated October 1, 1915, executed by that Company to Continental and Commercial Trust and Savings Bank, Trustee, that, pursuant to the terms of said bonds, that bonds of said issue bearing the numbers following, to-wit: 282, 349, 401, 409, 576, 581, 616 and 666 will be redeemed and become due and payable on October 1, 1925, at the office of Continental and Commercial Trust and Savings Bank in Chicago, Illinois, at 101 per cent of the principal amount thereof and accrued interest thereon to said date. Interest on each of said bonds herein called for redemption will cease on and after October 1, 1925. All of the bonds hereby called for redemption, with all unmatured interest coupons attached, should be presented for payment at said office of the Continental and Commercial Trust and Savings Bank, 208 South La Salle Street, Chicago, Illinois, on October 1, 1925.
Dated July 31, 1925.
CENTRAL ILLINOIS UTILITIES COMPANY,
By Leroy J. Clark, Secretary.

Mississippi River Power Company
To the holders of the 15-year 7% Sinking Fund gold debentures due November 1st, 1935, of the Mississippi River Power Company. Under the Sinking Fund Provision of the Indenture dated November 1st, 1920, between the above company and the State Street Trust Company of Boston the undersigned Trustee hereby gives notice that it will receive sealed proposals at 12 o'clock noon, September 4, 1925, for the sale of the above named debentures to absorb the sum of One Hundred and Eight Thousand, Four Hundred Twenty-nine Dollars and Four Cents ($108,429.04) or any part thereof.
The right is reserved to reject any and all proposals.
STATE STREET TRUST COMPANY,
By ASHTON L. CARR, Vice-President.
Boston, Mass., August 1, 1925.

NEW HAMPSHIRE.
In White Mts., Gentleman's estate, 40 acres, House of 10 rooms, 4 baths, also 3 maids' rooms and bath, 4 fireplaces, furnace heat; 5 car garage; wood, ice, sugar and electric power houses; spring water; tennis courts.
Price, $25,000.
Helen B. Underhill Real Estate, Nashua, N. H.

Successful Salesman
now employed, open for proposition, Chicago or nearby territory. Earnings for past 5 years $3,600 to $6,000. Especially strong opening new accounts. With last employer 8 years. Experienced selling specialty merchandise to jobbers and large retailers. Best of references. Interested only in well financed and aggressive manufacturer. Require minimum salary $300 monthly with bonus for volume. Address K J 228, Tribune.

Vienna Broker—Firm wishes to represent Chicago house, Member of the Board of Trade, for stocks and futures in Austria, Czecho-Slovakia and Hungary. Address K C 299, Tribune.

SEALED PROPOSALS will be opened by the Supt. of Lighthouses, Room 900, Federal Bldg., Detroit, Mich., 2 p. m., August 24, 1925, for sale by the United States of lighthouse reservations at Ecorse, Detroit River; Saginaw Range, near Bay City; Bois Blanc Island in the Straits of Mackinac. Sale of all in Michigan. The latter two reservations will include dwellings and other structures. Information on application.

Real Estate Bonds
Founded 1855
Baird & Warner
Real Estate Bonds & Mortgages
Property Management
134 S. La Salle St., Chicago

A yield in excess of 7%
with safety, plus a conversion privilege having attractive possibilities for profit, is available in the security of one of the leading Chain Stores.
The huge turn-over in CHAIN STORE operations is convincing proof that the public is won over to this method of merchandising.
Ask for circular
The Stanwood Company
111 W. Monroe St., Chicago
Phone Randolph 6530

A Safe 6% Investment
We are offering an unusually attractive issue of First Mortgage 6% Real Estate Gold Bonds secured by "The Dwight Building," a three story apartment and business building in the Central Street district of Evanston. This section is one of the active business districts of the North Shore where values are increasing rapidly and where the future of the property is unquestionably assured.
Price 100 and interest to yield 6%
QUINLAN AND TYSON INC.
Established, 1884
H. H. Banford, Mgr. Loan Dept.
40 N. Dearborn St., Chicago
1571 Sherman Ave., Evanston

Central Pacific Railway Co.
Guaranteed 5s—1960
Province of Santa Fe (Argentina)
External 7s—1942
Quotations on Request
Blanchard, Rowe & Co.
Inc.
Investment Bonds
29 South La Salle Street
Telephone Randolph 1364

SEABOARD ALL FLORIDA RAILWAY
First Mortgage 6% Gold Bonds, Series A. Due August 1, 1935. Price 98½ and interest. To yield over 6.20%.
Send for Circular T87
WALTER FREEMAN & CO.
Investment Securities
111 W. Washington St.
Telephone Main 4610

The Important Illinois Central Territory
is adequately served by the
3 CLEARING HOUSE BANKS 3
opposite the following depots:
53rd Street
Hyde Park State Bank
71st Street
Jackson Park National Bank
75th Street
South Shore State Bank
ALL OPEN MORNINGS AT 8 A. M.
SATURDAY EVENINGS 7 to 9 P. M.

REDISCOUNT RATE IN ENGLAND CUT HALF PER CENT

BY O. A. MATHER.

Yesterday's most important financial news came from abroad. It was the action of the Bank of England in reducing its rediscount rate from 5 to 4½ per cent. The action, coming so soon after England's resumption of the gold standard, came as a surprise to both British and American bankers.

Generally it had been expected England would maintain the 5 per cent rate, which was established in March, in order to attract funds to the London market and augment its gold holdings. With the New York Federal Reserve bank maintaining a 3½ per cent rate, the English rate was effective in drawing off surplus American funds. Furthermore, England has steadily augmented its gold stock from other sources. English currency has been practically stabilized at par and a large saving thus effected on payments of the British debt to this country.

European Situation Relaxing.

American financiers construed the reduction of the English rate as indicating an easing of the monetary situation in Europe and an improvement in credit conditions. But the English action is not expected to have any particular effect on the financial situation of this country. There still remains a spread of 1 per cent between the New York and London rates.

While there may be some return flow of American funds from London, a better demand for money for domestic purposes is reported by American bankers and our crop moving season is still ahead, as well as the usual autumn expansion of general business. In fact, the English action is more likely to result in holding money rates in this country at about the present level. From the British point of view the lower interest rate will be welcomed as removing a handicap to trade financing just at a time when England appears to be emerging from prolonged depression.

Need More Domestic Credit.

Expansion in domestic credit needs is shown in the weekly statement of our federal reserve system. The consolidated report of the twelve reserve banks shows loans increased $75,481,000; bills bought in open market, $1,496,000; government securities, $3,334,000; and earning assets, $80,311,000. Deposits expanded $65,387,000, with member bank credits and government deposits increasing $58,886,000 and $7,091,000, respectively. Gold and total reserves declined $13,070,000 and $22,330,000, respectively. Note circulation increased $7,160,000. The ratio of reserves to liabilities receded to 75.3 from 77.3 per cent in the preceding week.

The New York reserve bank retained its 3½ per cent rediscount rate, thus setting at rest rumors that an advance would be made to curb excessive speculation. The bank's reserve ratio now stands at 79.5 per cent, the highest in 14 months.

Prosperity of the farmers is working particularly to the benefit of chain stores and automobile concerns. July sales reports of prominent chain store companies show large gains over a year ago, while sales for the year to date are 12 to 25 per cent above last year.

Committee Finds Banker in Pittsburgh Lost $10,900,000

Pittsburgh, Pa., Aug. 6.—(AP)—A preliminary report of the creditors' committee of John A. Bell, president of the closed Carnegie Trust company, showed that the banker had suffered financial losses of about $10,900,000 during the last five years. The committee recommended that the creditors proceed in bankruptcy against Bell before Oct. 11, unless the banker executes a voluntary petition in bankruptcy and places it with the committee with authority to file it.

BOSTON STOCK MARKET

[Quotations by Paine, Weber & Co.]

	Sales.	High.	Low.	Close.
Arcadian cons...	70	1½	1½	1½
Ariz coml.......	180	11¼	11	11¼
Bingham	2,360	32	29½	32
Cal and Ariz....	140	50	49½	49½
Cal and Hecla...	620	14⅞	14⅝	14⅞
Cliff Mining.....	50	2	2	2
Connor J T......	1,410	27	24¼	27
Cop Range.......	295	21	20⅞	20⅞
East Butte.......	100	3½	3½	3½
Engrs Pub Svc..	10	100¼	100¼	100¼
Hardy Coal......	205	19¼	18¼	18¼
Inter Util B.....	100	9½	9½	9½
Island Creek.....	60	138½	138	138
Isle Royale......	30	13¼	13¼	13¼
Kerr Lake.......	10	1	1	1
Mayflower O Col.	100	1⅝	1⅝	1⅝
Mergenthaler ...	18	194	193	193
Miss River Pw..	15	66	65	65
Mohawk.........	30	31⅝	31¼	31¼
New Cornelia....	35	20	19½	19½
New River pfd..	10	43	43	43
North Butte.....	100	1¼	1¼	1¼
Old Dom.........	80	19½	19½	19½
Pac Mills........	70	60	60	60
Pond Creek......	1,000	13	13	13
Ray cons.........	245	15¼	15	15¼
St. Marys Land..	165	37	35⅝	35⅝
Superior and Bos	20	1¼	1¼	1¼
Swift & Co......	330	112	111	112
Swift Intl.......	100	25⅝	25½	25½
Torrington	25	57⅛	57⅛	57⅛
Uni Shoe Mach..	30	41⅛	41⅛	41⅛
U S and Fgn Sec	30	104	104	104
Do part	215	31⅝	31¼	31½
Utah Apex	265	5⅛	5⅛	5⅛
Ventura	225	20¼	20¼	20¼
Walworth	850	25¼	24½	24½
Warren Bros.....	235	48½	48	48½
Winona	650	20	15	20

U. S. TREASURY STATEMENT

WASHINGTON, D. C., Aug. 6.—The following is a statement of the condition of the United States treasury on Aug. 4:

Income to date this year..........	$231,694,165
Income to date last year..........	230,797,227
Increase	$ 896,938
Outgo over income this year....	$ 30,131,643
Income over outgo last year......	1,659,701
Balance general fund today.......	$159,356,604
Balance previous day..............	160,056,707
Decrease	$ 700,103

SUGAR MARKETS.

NEW YORK, Aug. 6.—SUGAR—Raw was firm today and while local refiners were willing to pay 4.33c for Cuban, duty paid, there was nothing available at that level. The raw futures were less active and after opening unchanged to one point higher, prices eased off and closed unchanged to one point net lower. Refined was firm and unchanged to 15 points higher, the list now ranging from 5.35 to 5.50c for fine granulated. Prices follow:

	Sales Tons	High.	Low.	Close.	Prev. Close.
Sept.	9,050	2.59	2.57	2.58	2.58
Dec.	6,300	2.75	2.73	2.74	2.74
Jan.	1,650	2.76	2.75	2.75	2.75
March	1,800	2.81	2.80	2.80	2.81
May	1,400	2.89	2.89	2.89	2.89

COFFEE MARKETS.

NEW YORK, Aug. 6.—COFFEE—Futures opened 8 to 39 points higher and September sold up to 18.20c, closing at 18.19c. The general market showed net advances of 29 to 55 points. Spot steady; Rio 7s, 20¼c; Santos 4s, 23@23½c. Cost and freight offers included part Bourbon 3s and 5s at 20.80@22c. Receipts at the two Brazilian ports yesterday were 41,000 bags; Jundiahy receipts, 23,000. Prices follow:

	Bags.	High.	Low.	Close.	Prev. close.
Sept.	14,250	18.20	17.90	18.19	17.90
Dec.	14,750	16.25	15.99	16.23	15.88
March	10,750	15.00	13.85	14.95	14.54
May	6,850	13.40	13.85	14.05	13.80

NEW YORK STOCK TRANSACTIONS

Thursday, Aug. 6, 1925.
Day's sales, shares....1,348,000 Year ago ....793,100 Total, 1925 ....242,761,800 Previous year 144,832,800

Div. pd. per share.	Bid.	Asked.	Description—	Sales.	High.	Low.	Close.	Net chge.	Close Aug. 7, 1924.
$4.00	65½	66	Abitibi P & P	200	65⅝	65⅝	65⅝+	⅛	....
6.00	92	93	Adams Exp..	100	92⅝	92⅝	92⅝	....	....
....	15½	16	Adv Rumely..	200	15½	15½	15½	....	....
3.00	57½	58	Do pfd	300	57¾	57¼	57⅝	....	....
.30	10	10⅛	Ahumada Lead	600	10⅛	10	10 —	⅛	....
4.00	102½	104	Air Reduction	400	102⅞	102½	102½	....	79½
....	12½	13	Ajax Rubber	1,100	13⅛	13	13 —	⅛	8⅞
4.00	90½	90⅞	Allied Chem	2,000	91	90½	90½—	⅛	76¼
6.00	81½	82½	Allis-Chal Mf	200	82½	82	82 —	1	54
....	21½	21⅞	Am Agr Chem	600	22	21⅝	21⅝—	⅛	13⅝
....	63⅝	64⅛	Do pfd	1,200	64⅛	63⅞	63⅞—	1⅜	38
4.00	38	38⅛	Am Beet Sug.	100	38⅛	38⅛	38⅛	....	40⅞
....	32¼	32⅝	Am Bosch....	1,100	33⅛	32⅝	32⅝—	⅛	....
5.00	117	118	Am B'ke Shoe	200	118	117⅞	118 —	2½	82
5.00	215½	215⅝	Am Can....	16,500	217⅞	215	215 +	⅞	125
7.00	120	120½	Do pfd	500	120⅝	120	120⅝+	⅝	116
6.00	100⅛	102	Am C & Fdry.	200	101	100⅞	101	....	....
2.00	23¼	23½	Am Chain A..	100	23½	23½	23½+	¼	22½
....	46	47	Am Chicle ctf	100	46¼	46¼	46¼+	¼	....
6.00	133	135	Am Express..	100	134	134	134 +	¾	118
....	43⅛	43⅜	Am For Pow.	12,100	43⅜	39⅞	43⅛+	2⅜	....
7.00	90	90½	Do pfd	100	90½	90½	90½	....	....
1.75	130	135	Do 25% pd..	100	132	132	132	....	116½
....	63	64	Am H & L pfd	600	63½	63	63	....	60
7.00	118	119	Am Ice Sec.	1,000	120	118¼	118¼—	¾	91½
....	35½	36	Am Int Corp..	600	36⅛	35⅝	36⅛+	⅛	25
1.00	12½	12⅝	Am La France	900	12½	12⅛	12⅛	....	10⅝
....	30¼	30⅜	Am Lins Oil.	7,300	31⅛	29⅞	30⅜+	1	20⅛
7.00	76½	77	Do pfd	2,200	77⅞	75⅛	76⅞+	1⅜	40⅛
8.00	109½	110	†Am Loco	2,200	110⅞	109⅜	110 +	⅜	78⅛
3.00	49⅞	50	Am Metals....	800	50	49⅞	49⅞+	⅛	....
....	60	62	Am Republic.	500	62	60	60 —	2	....
4.00	110¼	110½	Am Radiator.	600	110⅝	110	110 —	⅛	111¼
3.00	63½	64	Am Safety Raz	3,800	64	61½	64 +	⅝	....
....	7	7⅛	Am Ship & C	300	7⅛	7⅛	7⅛	....	11⅛
6.00	106⅛	106¼	Am Smelting.	9,600	106¼	105⅝	106¼+	1¼	69⅝
12.00	145	147	Am Snuff....	100	145¼	145¼	145¼	....	....
3.00	38	38¼	Am Steel Fdrs	400	38¼	38	38¼—	¼	35⅞
....	67⅝	68¼	Am Sugar....	11,900	69⅝	67	67⅝—	1	43¼
7.00	98¼	99¼	Do pfd	100	98⅝	98⅝	98⅝—	1⅛	....
....	75½	79⅝	Am Sum Tob pf	100	76	76	76	....	29⅛
9.00	139	139⅝	Am Tel & Tel.	2,100	139⅞	139⅛	139⅛—	½	125¾
7.00	98¼	98½	Am Tobacco..	1,200	98⅝	98¼	98½+	½	....
7.00	97⅝	98	Do B	600	98	97⅝	97⅝—	⅛	....
8.00	117	118	Am Type Fdry	100	117¼	117¼	117¼+	¾	....
1.20	64½	65	Am Wat Wks..	700	65	64⅝	64⅝—	1½	109
7.00	98	98½	Do 7%	200	98⅝	98⅛	98¼+	¼	98
....	39⅞	40	Am Woolen..	2,800	40⅝	40	40 —	1¼	74¼
7.00	86	86½	Do pfd	300	86	85⅛	86 —	⅜	101½
....	2½	3	Am Wr Pap pf.	100	2⅝	2⅝	2⅝	....	....
....	7⅝	8	Am Zinc	100	8	8	8 +	⅛	....
....	27⅜	29½	Do pfd	200	27¼	27¼	27¼—	⅛	....
3.00	42¼	42⅜	Anaconda	3,000	42½	41⅞	41⅞—	½	35¼
....	32	33	Ann Arbor....	200	33	32	32	....	....
....	55	57	Do pfd	300	55	55	55	....	....
2.00	23⅛	23¼	Armour Co A	1,600	23¼	22⅝	23¼+	¼	....
7.00	95½	96	Do Del pfd..	300	95⅞	95¼	95¼+	⅜	....
....	11¼	11½	Arnold Const.	5,100	11⅝	10⅝	11½	....	....
1.00	15½	16	Art Metal	100	16	16	16	....	....
....	36⅛	37	Archer Dan....	400	36⅝	36¼	36⅛+	⅛	....
2.50	52½	53	Asso Dry Gds.	300	52½	52	52 —	⅛	....
7.00	103	103¼	Artloom C pfd	100	103¼	103¼	103¼	....	....
2.00	38⅜	38½	Asso Oil	2,300	38½	38	38⅜+	⅛	29
7.00	120⅛	121	Atchison	1,300	121	120⅛	120⅞—	⅛	104
5.00	96⅛	96½	Do pfd	200	96½	96⅜	96½	....	....
....	5	5½	Atlanta B & A	800	5	5	5 —	⅛	2½
7.00	181	183	Atl Coast Line	700	188	181½	181½—	2½	133
....	49	49½	Atl G & W I..	800	49⅞	49½	49½	....	15½
....	49	51	Do pfd	300	50	50	50 —	1	....
....	110	110⅞	Atl Refining..	800	110⅞	110	110 —	2	84¼
....	24⅝	24⅞	Austin-Nich ..	700	24⅞	24⅝	24⅞	....	24⅛
7.00	110⅝	111¼	Baldwin Loco.	4,700	111⅝	110	111¼+	⅝	119⅝
5.00	77¼	77½	Balt & Ohio..	2,400	78	77	77¼	....	62⅞
5.00	65¼	65⅝	Do pfd....	100	65⅝	65⅝	65⅝+	⅛	....
3.00	41	41¼	Bangor-Ar	700	41⅝	41¼	41¼—	⅛	....
....	20⅝	21	Barnsdall A..	1,900	21⅛	20⅞	21 +	⅛	20¼
....	16⅝	17	Do B	200	16⅝	16⅝	16⅝	....	14⅞
2.40	72⅝	73	Beechnut Pkg.	10,600	73⅛	70⅞	73 +	2⅜	51⅛
....	40⅞	41	Beth Steel....	3,300	41⅛	40⅝	40⅞—	⅛	43⅞
....	1¼	1½	Boone W M....	400	1⅝	1⅜	1⅜	....	13
....	4½	5	Booth Fish....	100	4⅝	4⅝	4⅝	....	5
....	8	9	Br E S 2d pfd	100	8⅝	8⅝	8⅝	....	....
3.50	37½	38	Briggs Mfg ..	900	38⅛	37⅞	37⅞+	⅛	....
8.00	138	138½	Brk Edison....	200	138	138	138	....	115
....	52¼	52⅜	Brk Man Tr..	1,600	52⅞	52¼	52¼—	⅝	25⅞
6.00	80¼	80½	Do pfd	200	80⅝	80⅝	80⅝+	⅛	69½
4.00	89	89½	Brk Un Gas..	900	89	88⅞	89	....	68⅞
4.00	109	110	Brown Shoe..	500	112⅞	110	110 —	3	....
....	4½	5	Brunsw Dock.	100	5⅛	5⅛	5⅛+	⅛	....
10.00	100	101½	Burns Br A..	700	100	99	100	....	107
2.00	22⅝	23	Do B	1,400	23⅝	22½	22⅝—	1⅛	24⅞
7.00	100	101	Bush T Bl pfd	100	100⅞	100⅞	100⅞	....	....
....	6	6¼	Butte C & Z..	1,600	6¼	5⅞	6⅛+	⅛	5⅛
1.00	11	11¼	Butte & Sup..	100	11¼	11¼	11¼	....	17⅛
1.75	27⅞	28	Cal Pet	6,800	28	27¼	28 +	⅝	22¼
....	2½	2⅝	Calla L & Z..	100	2½	2½	2½	....	3⅞
....	14½	15	Cal & Hecla..	100	14⅞	14⅞	14⅞	....	17⅞
10.00	141½	142	Canadian Pac.	300	141⅞	141⅞	141⅞+	⅜	149⅝
....	43	44	Case J I....	500	44	43⅞	44 +	1	....
....	87	88	Do pfd	100	88	88	88 —	⅛	....
....	17½	17⅞	Central Leath.	1,300	18½	17½	17⅞—	1½	14⅝
....	61	61½	Do pfd	1,100	62½	61½	61½—	1	48⅝
2.00	32	33	Cent Rib Mills	100	32½	32½	32½	....	....
4.00	52	52⅛	Cerro de Pas..	1,000	52⅞	52¼	52¼—	⅛	45¼
4.00	54⅝	54⅞	Cert Products.	9,900	54⅞	53⅝	54⅞—	⅛	....
3.00	30½	31	Chandler Mot.	11,000	31⅜	29⅞	30½—	1⅜	48⅛
4.00	97	97¼	Ches & Ohio.	6,200	98⅜	96⅝	97 —	⅜	90⅝
....	11½	11⅝	Ch Grt West.	300	11⅝	11½	11½—	⅛	6
....	23½	23⅝	Do pfd....	700	24⅛	23⅝	23½—	⅛	16⅝
....	8⅛	8⅜	C M & St P..	400	8⅜	8⅛	8⅛+	⅛	15⅛
....	15	15½	Do pfd....	400	15⅝	15⅛	15⅛—	⅛	24⅝
5.00	103½	104	Ch Pn Tool..	900	104	103	104 —	⅛	....
....	45½	45⅝	C R I & P..	1,800	46⅝	45½	45½—	⅝	32⅝
7.00	96	96½	Do pfd A....	200	96½	96	96 —	⅛	87⅜
6.00	84	85	Do pfd B....	100	84⅝	84⅝	84⅝—	⅛	76
....	5	5⅛	C & A	2,800	5⅝	5	5⅛+	⅛	4⅝
....	9	9⅝	Do pfd....	10,100	9⅝	8⅝	9 +	⅝	11⅝
4.00	65½	66	C & N W....	1,100	66⅝	65⅝	65⅝—	⅛	61⅛
2.50	33⅝	34⅛	Chile Cop	1,100	34⅝	34	34 —	⅛	31⅜
3.00	57	58	Childs Co	2,000	58⅝	56⅛	56⅝—	⅛	....
....	116⅛	117	Chrysler Mot.	4,800	118	115⅝	116⅛—	1⅝	....
8.00	104	104⅛	Do pfd A....	1,000	104⅛	104	104⅛—	⅛	....
5.00	144½	160	C C C & St L	100	145	145	145	....	....
7.00	144¼	144⅝	Coca Cola	3,800	146	142	144⅝+	3⅜	74⅝
....	41½	42	Colo Fuel	1,000	42¼	41½	41⅝—	⅛	51⅞
2.60	73¼	73⅝	Colum G & E	9,100	74⅛	73⅛	73⅝+	⅛	40⅛
....	88⅛	90	Coml Solv B.	100	88⅛	88⅛	88⅛	....	48
2.00	24¼	24⅝	Congoleum ..	2,200	24⅝	24⅜	24⅝—	⅜	51
....	36⅛	36¼	Cons Cigars..	700	37¼	36⅝	36⅝—	⅛	....
7.00	87⅛	88	Do pfd....	100	87⅝	87⅝	87⅝	....	76¼
5.00	89⅝	89½	Cons Gas	14,200	90⅝	89⅝	89⅝—	½	70½
....	3	3⅛	Cons Textile..	800	3⅛	3	3⅛	....	5⅛
4.00	77⅝	77⅞	Cont Can	14,700	79⅛	76⅞	77⅞+	1⅛	57⅛
.80	9½	9⅝	Cont Motors..	3,500	9⅝	9½	9½—	⅛	....
2.00	33	33¼	Corn Prod....	13,900	33⅝	33	33 —	⅝	32⅝
4.00	71	71¼	Crucible Stl..	6,300	72⅛	71	71	....	53⅛
....	10⅝	11	Cuba Cane S.	1,900	11	10⅝	11	....	13⅛
....	47⅜	48	Do pfd....	800	48⅝	47⅞	47⅞+	⅜	61⅝
3.00	26⅝	27¼	Cub-Am Sug..	800	26⅞	26⅝	26⅝+	⅛	30⅜
7.00	99½	99⅞	Cudahy P C..	100	99½	99½	99½+	½	....
3.00	73¼	80	Chushmans S	100	74	74	74	....	....
....	3½	4	Cub-Dom S....	1,000	3⅝	3⅝	3⅝	....	....
....	41⅜	42¼	Davis Chem...	22,400	42⅝	38	41⅜+	4	54¼
....	23	23¼	De Beers	700	23¼	22⅞	23¼	....	....
6.00	137	138½	D L & W....	100	139	139	139	....	137
8.00	129	130	Det Edison..	200	130	129	129 —	1	....
....	27½	27⅝	Dodge Bros..	14,700	28⅛	27½	27½—	⅛	....
7.00	81⅝	82	Do pfd......	2,800	82⅝	81⅞	82⅝—	⅜	....
2.00	14	14½	Dome Min....	200	14	14	14 —	⅛	15⅝
1.00	21½	22¼	Doug-Pect ..	200	21⅝	21⅝	21⅝—	⅛	11¼
10.00	196	197	Du Pont deN	2,500	199⅞	196	197 —	½	129⅛
7.00	110	110¼	Duq Lt 1 pfd	100	110¼	110¼	110¼	....	....
2.00	18	18⅛	Eaton Axle..	1,700	18⅛	18	18 —	⅛	13⅛
5.00	105⅝	107	Eatsman Kod	600	106⅛	105⅞	105⅞—	⅝	110¼
4.00	65	65¼	Elec St Bt....	2,500	66⅛	65	65	....	58⅛
....	11	11⅛	Elkhorn Fuel	200	11⅛	11⅛	11⅛	....	....
....	3⅛	4	Emers-Brant .	400	3½	3⅞	3⅞—	⅛	....
....	17⅞	18	Do pfd....	400	17⅞	17⅞	17⅞+	⅛	....
....	36⅛	36⅜	Elec Pr & Lt.	3,800	37⅜	36⅛	36⅜—	⅛	....
7.00	91⅛	92	Do pfd....	500	92	91	92 +	⅛	....
2.80	108⅛	109	Do 4% paid	300	109	108⅞	109 +	⅛	....
5.00	68¼	68⅝	Endicott, J....	300	68⅝	68¼	68⅝	....	61½
....	28⅞	28⅝	Erie	800	29⅛	29	29	....	33⅛
....	38⅞	39	Do 1st pfd..	2,700	39⅝	38⅞	39⅛+	⅛	41⅝
....	37	37⅛	Do 2d pfd....	200	37	36⅛	37	....	....
....	3½	4	Fairbanks Co.	100	4	4	4 —	½	....
2.60	46	47	Fairbks-Morse.	600	46⅝	46	46⅛	....	28⅝
8.00	106	107	Famous Plyrs.	3,100	108	106½	106½—	⅝	83⅝
....	104	105	Do f pd rcts	200	105	104⅛	104⅛—	⅝	....
8.00	117	118	Do pfd	200	118	117⅞	118	....	....
.80	30½	31⅛	‡Fed Lt & Tr.	1,700	31⅛	30½	30⅝—	1¼	....
....	15	17	Fed M & S....	100	16⅝	16⅝	16⅝	....	....
7.00	56	57	Do pfd	400	57⅝	57	57 —	⅝	47⅞
8.00	101½	102	First Nat P pf	100	101⅝	101⅝	101⅝	....	....
5.00	81⅝	82	Fisher Body..	3,000	82⅝	81⅝	81⅝—	½	....
8.00	111	111¼	Do Ohio pfd	100	111	111	111	....	....
8.00	128	128¼	Foundation Co	4,400	128	125	128	....	76⅝
....	21⅝	21⅞	Fisk Rubber.	10,800	22⅝	21⅝	21⅞—	⅝	8
7.00	105½	106	Do 1st pfd..	300	106	105½	106	....	53
4.00	98⅛	98⅝	Fleischmann ..	3,900	98⅝	96⅝	98⅝+	2¼	70
....	17	17¼	Freeport, Tex.	18,900	17⅞	16⅛	17¼+	⅜	9⅛
....	10	10⅛	Gardner Mot..	5,200	11⅛	9⅞	9⅞—	⅛	3⅝
3.00	45½	46	Gen Am T Car	700	46	45⅛	46 +	⅜	....
7.00	102	102⅛	Do pfd....	100	102⅝	102⅝	102⅝+	⅛	....
....	54⅛	55	Gen Asphalt..	3,000	55	54⅛	54⅞—	⅛	42½
6.00	163	165	Gen Baking....	1,300	165½	162½	163⅛—	1⅛	113⅛
8.00	89⅛	90	Gen Cigars....	100	90	90	90 —	⅛	88⅛
8.00	301	304	Gen Elec	4,000	307	301¼	302⅛—	1	275½
.60	11⅛	11⅛	Do spl	200	11⅛	11⅛	11⅛	....	11⅛
6.00	92	92⅛	Gen Motors...	21,900	92⅝	90⅝	91⅝—	⅛	....
7.00	112	112½	Do 7% pfd.	200	112¼	112¼	112¼+	¼	97⅞
6.00	236	239	Gen Ry Signal	3,000	237½	223	237½+	12½	....
2.00	50⅞	50⅝	Gen Pet	6,000	51⅛	50⅛	50⅛—	⅛	42⅝
2.00	45	45½	Gen Refract..	200	45	45	45 —	1	....
....	53½	54	Gimbel Bros..	300	54	53⅝	53⅝—	⅛	....
....	47	47½	Ginter Co	1,900	48	47	47½+	⅜	....
....	21⅛	21⅜	Glidden Varn..	2,600	21½	21	21⅜+	⅛	....
....	42⅛	42⅜	Gold Dust Cor	1,100	43	42⅛	42⅛—	⅛	39
4.00	54¼	54⅝	Goodrich	1,600	54⅝	54¼	54⅛—	¼	22½
7.00	103	104	Goodyear pfd.	400	103⅝	103½	103⅝—	⅛	54
8.00	107⅝	108	Do prior pfd	100	107⅝	107⅝	107⅝	....	....
....	15	16	Granby	100	15½	15½	15½	....	17⅛
5.00	68⅝	69	Gt North pfd.	1,400	69⅛	68⅞	68⅞—	⅛	65⅝
2.00	27⅞	28	Gt North Ore.	3,000	28⅝	28	28 —	⅝	30
....	13⅞	14	Greene-Can	100	13⅞	13⅞	13⅞	....	15⅜
8.00	98⅛	98⅜	Gt West Sug..	400	98⅛	97⅞	98¼+	⅛	90
....	28	28⅛	Gulf M & N..	200	28⅛	28	28⅛	....	18⅛
5.00	80⅛	81	Gulf St Steel..	1,600	81⅝	80½	80½—	1	72½
6.00	195⅛	196	Havana Elec..	7,700	196⅝	186	195¼+	8¼	....
2.50	28⅝	29½	Hartman	600	29⅛	28⅝	28⅝—	⅛	37
3.00	42¼	42⅜	†Hayes Wheel.	2,400	43⅛	42⅛	42¼—	1¼	34
4.00	45	45½	Hoe & Co....	100	45	45	45	....	....
3.00	42	42¼	Household Pr	1,300	42½	42⅛	42⅛+	⅛	35⅝
....	68	69	Houston Oil....	800	68	66	68 +	1	70
....	21½	22	Howe Sound..	200	21⅝	21⅝	21⅝—	⅛	....
2.50	32¼	32½	Hud Man R R	400	32¼	32	32 —	⅛	....
5.00	67	69¼	*Do pfd	200	69¼	69	69¼	....	....
3.00	61⅝	61⅞	Hudson Mot..	19,400	62⅝	60	61⅞—	1⅜	26⅝
1.00	18	18⅛	Hupp Motors..	4,400	18⅝	18	18 —	⅛	....
7.00	115½	116	Ill Central....	2,900	116⅛	115⅞	115⅞—	⅛	110⅝
8.00	255	265	Ingersoll-Rand	300	260	251	260	....	....
1.00	26⅝	27⅛	Ind Oil & Gas.	31,500	29	25⅞	27 —	2⅜	7⅛
....	7½	8	Indian Ref	100	7⅝	7⅝	7⅝—	⅛	6⅛
....	80	90	Do pfd	100	83	83	83 —	2	....
2.50	41	42	Inland Steel..	700	41⅛	41⅛	41⅛	....	35⅞
2.00	27⅛	27⅜	Inspir't'n Cop.	400	28	27⅞	27⅞—	⅛	26
....	27⅝	28	Int R Transit	1,000	28⅝	27⅛	27⅛—	1⅛	29⅞
....	14⅞	15¼	Int Agri Corp.	500	15	15	15	....	....
8.00	126⅝	127	Int Bus Mch.	500	126⅛	125⅞	126⅛+	½	96
2.00	44⅛	44⅞	Int Comb Eng.	7,400	45⅛	44¼	44⅛+	⅛	25⅞
5.00	115	116	Int Harvester.	1,100	116⅞	115½	115⅞—	1¼	93⅝
7.00	118⅞	119	Do pfd......	100	119	119	119 +	⅛	....
....	8	8⅛	Int Mer Mar.	800	8⅛	8	8⅛+	⅛	9⅝
....	31	31⅛	Do pfd....	700	31⅛	31⅛	31⅛+	⅛	37⅛
....	30⅝	30⅞	Int Nickel....	1,700	31⅜	30⅝	30⅞—	⅛	17⅝
....	63⅝	64⅛	Int Paper....	5,700	64⅝	62⅛	64⅝+	1⅝	53¼
7.00	87⅞	88	Do 7% pfd.	200	87⅞	87	87⅞	....	....
....	28	29	Int Rys C Am	200	28⅛	28⅛	28⅛—	⅛	13⅝
5.00	180	181	Int Shoe....	1,100	180⅛	180⅛	180⅛	....	....
8.00	116⅝	117	Do pfd....	200	116⅝	116⅝	116⅝	....	....
6.00	136	137	Int Tel & Tel.	4,500	136⅛	131	136⅛+	2⅛	....
3.00	37⅛	37⅜	Jordan M Car	4,700	39⅛	37⅛	38 —	1⅜	30⅛
7.00	107½	108	KCP&L 1st pf	500	108	108	108	....	....
....	32⅝	33	Kas City Sou.	700	33⅝	33	33 —	½	21
4.00	58⅞	59	Do pfd....	200	59	58⅝	59	....	....
....	30	31	Kayser J....	200	30⅛	29⅛	30⅛+	⅛	21⅝
8.00	93	99	Do 1st pfd..	100	94	94	94	....	....
....	17⅝	18⅛	Kelly-Sprfld ..	600	18⅛	17⅝	18	....	14⅝
3.00	54⅛	54⅜	Kennec't Cop.	10,000	55⅝	54⅛	54⅛—	⅝	46⅛
....	2⅛	2⅝	Keystone Tire.	600	2⅝	2⅝	2⅝	....	....
8.00	161	163	Laclede Gas..	500	162	162	162 +	⅛	....
....	16	16¼	Lee R & T....	500	16⅛	16	16 —	⅛	10⅛
3.00	65	65⅜	Liggett & M	800	65⅝	65⅛	65⅛—	⅛	....
3.00	65	65⅛	Do B	800	65⅝	65⅛	65⅛—	⅛	59
2.00	32¼	32⅝	Loew's Inc....	6,400	33	32⅝	32⅝—	⅛	16⅛
....	7½	7⅞	Loft Candy..	300	7⅝	7½	7½—	⅛	....
4.00	47⅛	48	L Bell Lbr A.	100	47⅞	47⅞	47⅞+	⅛	....
....	86	89	Loose-Wiles ..	100	86¼	86¼	86¼	....	64⅛
7.00	110	115	Do 2d pfd..	100	110⅛	110⅛	110⅛	....	....
3.00	34	35	Lorillard	1,400	34⅝	34	34 —	⅝	37⅛
....	25	25¼	Lsvle Gas & E	700	25⅛	25	25	....	....
....	15⅝	15⅞	Louisiana Oil.	2,000	15⅝	15⅛	15⅝	....	11⅛
6.00	118⅞	119	L & N R R....	3,200	120	118	118 +	⅛	97⅝
2.00	33⅝	34	Ludlum Steel.	300	34⅛	33⅝	33⅝—	⅛	....
6.00	192	192¼	Mack Truck..	21,100	193⅝	187⅛	192 +	5⅛	94⅛
....	18	18⅛	Do rights..	22,900	18⅛	17⅝	18⅛+	⅛	....
7.00	111⅛	112	Do 1st pfd..	500	112	111⅛	112 +	⅝	100⅛
7.00	105½	106½	Do 2d pfd..	200	106	105½	106	....	94⅛
7.00	128⅛	129	Mackay Cos..	100	128⅛	128⅛	128⅛	....	....
4.00	68	68⅛	Do pfd....	100	68⅛	68⅛	68⅛	....	....
....	87	88	Macy Co....	100	87⅛	87⅛	87⅛	....	....
3.00	42¼	42⅜	Magma Cop..	2,100	42⅝	41⅞	42⅜+	⅜	33
....	29⅞	30	Mallinson	4,700	30⅝	29⅞	30	....	24½
4.00	44	45¼	Man El gd md	200	44	44	44	....	44⅛
5.00	82	95	Do gtd....	100	95	95	95	....	....
1.50	26½	27	Manhat Shirt.	100	26⅝	26⅝	26⅝	....	35
2.50	41	42	Manila Elec..	100	41⅛	41⅛	41⅛—	1⅜	....
....	24	24½	Maracaibo	900	24½	24	24 +	⅛	29⅛
....	50	51	MktStR 2d pf	100	50	50	50	....	....
3.00	44½	44⅝	Marland Oil ..	12,600	44⅝	43⅛	44⅝+	⅜	31⅜
1.00	22	22½	Martin Rock .	100	22⅛	22⅛	22⅛+	⅛	....
2.00	19½	20	Martin Perry.	400	20⅛	20	20	....	34
....	73	75	Math Alkali..	100	75	75	75	....	39
....	116⅛	117⅛	Max Mot B ctf	2,600	118⅝	116	116½—	1⅜	....
5.00	116⅛	117	May Dept Strs	800	117⅝	116⅛	116⅛—	1¼	90⅛
1.60	91½	92	McCrory Str B	100	92	92	92	....	....
1.00	19⅛	19⅝	McIntire P M	1,000	19⅛	19	19 —	⅝	....
7.00	115	115⅛	Met Ed pfd..	600	115⅛	115⅛	115⅛	....	....
....	12⅛	12⅜	Mex Seabd ..	400	12⅜	12⅛	12⅜+	⅛	20⅝
1.00	10⅛	10½	Miami Cop ..	200	10½	10⅛	10⅛	....	23⅝
....	1⅛	2	Mid States Oil	300	1⅜	1⅜	1⅜—	⅛	1⅛
8.00	131⅛	132	Midl Stl pfd.	4,000	132	128	132 +	4¼	80⅛
....	29⅛	29¼	Mid Cont Pet.	7,200	30⅝	29⅛	29⅛—	1⅛	27⅛
....	2⅛	2⅝	Minn & St L.	300	2½	2½	2½	....	2⅛
....	37⅞	38	M K & T....	6,400	38⅝	37⅞	38 —	⅛	14⅝
5.00	87⅝	88⅛	Do pfd	300	88⅛	87⅝	87⅝—	⅛	42⅝
....	34⅛	34⅝	Mo Pac	1,800	34⅝	34⅛	34⅛—	⅛	18
....	80⅛	80½	Do pfd	3,000	81	80	80⅛—	⅛	47⅝
4.00	95	95⅛	Montana Pw.	93,600	99⅛	93⅝	95 +	1⅛	65⅛
....	68⅛	68⅝	Montg Ward .	14,200	68⅝	67⅛	68⅛+	⅛	34
3.00	31⅛	31⅜	Moon Motor..	3,300	32	30⅛	31⅜	....	21⅝
.75	8	8⅛	Mother Lode .	1,500	8⅛	8	8	....	8⅛
1.60	31	31⅛	Motor Whl ..	3,000	31⅛	31	31⅛	....	....
2.40	30⅛	31⅛	Murray Body.	500	30⅛	30⅛	30⅛—	⅛	....
7.00	425	435	†Nash Motors	100	435	435	435 +	2	....
7.00	104⅛	105⅛	Do pfd	100	104⅝	104⅝	104⅝—	⅛	....
7.00	147	150	Nash C & S L	200	147	146	147 +	2	133⅝
3.00	69⅝	70	Nat Biscuit ..	200	70	69⅝	69⅝	....	61⅛
4.00	72½	73⅛	Nat Cloak & S	1,600	74	73⅛	73⅛—	⅛	....
3.00	61⅝	62	Nat Dy Prod.	11,300	62⅝	59⅛	61⅛+	1⅝	36
....	42	42⅛	Nat Dept Str.	300	42	42	42 +	⅛	....
....	34⅝	35	Nat Dist	800	35⅛	34⅝	34⅝—	⅛	....
....	32	32⅛	Nat Enamel .	100	32⅛	32⅛	32⅛+	⅛	....
8.00	153	154	Nat Lead	800	155	153⅛	153⅛—	⅛	154⅛
....	4⅛	5	NRR M 1st pf	100	4⅛	4⅛	4⅛	....	....
....	1⅜	2	Do 2d pfd..	300	1⅜	1⅜	1⅜	....	....
3.00	56⅝	57⅛	Nat Supply ..	1,300	58	57	57⅛—	⅛	58
....	13⅛	13⅝	Nev Copper..	2,600	14	13⅛	13⅛+	⅛	13⅛
4.00	47⅛	48	N Y Air Brk..	500	47⅛	47	47	....	42
4.00	55	56	Do A	500	55⅛	55⅛	55⅛+	⅛	....
2.00	49⅛	50	N Y Canners..	2,600	50⅛	48⅝	49⅛—	⅛	....
7.00	117⅝	118	N Y Central..	5,400	118⅝	117⅝	117⅝—	⅛	106⅝
6.00	123	125⅝	NYC & S L.	100	126	126	126 +	3	109
6.00	94	94⅛	Do pfd	1,000	94⅛	93⅛	94⅛+	1⅛	89⅛
....	32	32⅛	N Y Dock....	5,000	34	31⅛	32⅛+	⅜	29
5.00	67	68⅛	Do pfd	300	68⅛	68⅛	68⅛	....	....
....	33⅛	33⅝	NY NH & H.	1,100	34⅛	33⅛	33⅛—	⅛	27
1.00	26⅝	26⅛	N Y O & W..	2,200	26⅝	25⅛	26⅛+	⅜	20⅛
....	30	31	N Y State Rys	300	30⅛	30	30	....	....
4.00	38	40	N Y Sh Bldg.	1,200	39⅛	37	38⅛+	3⅛	....
1.75	28	28⅛	Niag F Pw pf	200	28⅛	28⅛	28⅛—	⅛	....
....	39	39⅛	Norfolk Sou ..	800	39⅝	39	39⅛	....	....
7.00	133	133⅛	Nor & West..	5,700	134⅝	132⅝	132⅝—	1⅛	125⅛
3.40	57⅝	57⅞	Nor American	7,800	58	57⅛	57⅞—	⅛	26⅝
3.00	49⅝	50	Do pfd	200	49⅝	49⅝	49⅝	....	49⅛
5.00	66⅛	66⅛	Nor Pac	1,400	67	66⅛	66⅛—	⅛	63⅛
3.00	42⅜	42⅝	Oppen Col	200	43	42⅝	42⅝	....	....
....	32	33	Onyx Hose..	300	32⅛	32	32	....	....
1.80	29⅝	29⅞	Orpheum	1,300	30	29⅝	29⅝—	⅛	....
6.00	128	131	Otis Elev	600	132⅛	130	130	....	65⅝
....	13⅛	13⅜	Otis Steel	1,000	13⅝	13⅛	13⅛	....	7⅛
....	80⅛	82⅛	Do pfd	100	80⅝	80⅝	80⅝—	1⅛	....
3.00	55	55⅛	Owens Bot Mf	800	55	55	55	....	43
8.00	116⅛	116⅛	Pac Gas	300	116⅛	116⅛	116⅛+	⅛	95⅛
3.00	54⅝	55	Pac Oil	7,200	55⅛	54⅝	55	....	48⅛
1.20	33⅛	33⅝	†Packard M.	11,800	34⅛	32⅝	33⅛—	1	11⅝
7.00	110⅝	111⅛	Do pfd	100	110⅝	110⅝	110⅝	....	99⅝
1.40	21⅝	21⅛	††Paige D M.	10,600	21⅝	21	21⅛+	⅛	....
6.00	68	68⅛	Pan A P & T	6,600	68⅝	67⅛	68⅛+	⅛	56
6.00	68⅛	68⅝	Do class B.	33,800	68⅝	67	68⅝+	1⅝	54⅝
....	3	3⅛	Panh P & R	300	3⅛	3⅛	3⅛	....	....
....	45	49	Do pfd	100	47	47	47	....	....
....	28	28⅛	Park & Tilfd	100	28⅝	28⅝	28⅝+	⅛	28⅝
....	21⅝	22	Penick & Fd	1,600	22⅛	21⅝	22 —	⅛	....
8.00	109	112	Penn Ed pfd	100	110⅛	110⅛	110⅛	....	....
3.00	45⅛	45⅜	Penn R R....	1,100	46⅛	45⅛	45⅜—	⅛	44⅛
....	1⅛	1¼	Penn S B Cor	5,100	1⅛	1⅛	1⅛	....	2
8.00	116⅛	116⅝	Peoples Gas..	200	117	116⅛	116⅛—	⅛	101
4.00	65⅛	65⅝	Pere Marq ..	200	65⅝	65⅝	65⅝—	⅛	65⅛
4.00	60⅝	61	Phil Co	2,300	62⅛	60⅝	60⅝—	1⅝	50⅛
....	39	39⅛	Phil Rdg Coal	1,100	39⅝	38⅝	39⅛+	⅛	49⅛
....	21⅛	21⅝	Phillip Mor..	1,300	22⅛	21⅛	21⅝—	⅛	....
2.00	40⅛	40⅝	Phillips Pet..	10,900	41⅛	40⅛	40⅝—	⅛	35⅝
....	31	31⅛	Pierce Arr....	13,000	32⅝	30⅝	31 —	1⅝	11⅝
....	79⅝	80	Do pfd	1,300	81	78⅝	79⅝—	⅛	32⅝
....	1⅛	1⅝	Pierce Oil	900	1⅝	1⅜	1⅜—	⅛	2
....	30	31	Do pfd	100	30⅛	30⅛	30⅛	....	....
....	5⅝	6	Pierce Pet....	1,600	6	5⅝	5⅝—	⅛	....
.70	14⅝	15	Pitts Util pfd	300	15	15	15 +	⅛	13⅛
....	69⅝	70⅛	Pitts & W Va	500	70⅛	70⅛	70⅛—	⅛	62⅝
4.00	118⅛	119	Postum Cer..	100	118⅛	118⅛	118⅛	....	55
....	50⅝	51	Pressed S Car	100	51	51	51 —	⅛	41
7.00	76⅛	77	Do pfd	100	77	77	77	....	70
....	15⅛	17	Prod & Ref..	600	16	15⅝	15⅝—	⅛	31⅛
....	34	35	Do pfd	100	34⅛	34⅛	34⅛	....	....
6.00	96	96⅛	P S E & G pf	500	96⅝	96	96	....	....
5.00	85⅝	86	Pub Ser N J.	35,300	87⅝	85⅛	85⅝—	1⅛	57⅛
8.00	135⅛	136	Pullman	700	138	135	135 —	3	128⅛
....	35	35⅛	Punta A Sug	800	35⅛	34⅝	35⅛—	⅛	50
1.50	27	27⅛	Pure Oil	6,400	27⅝	27	27 —	⅛	23⅛
8.00	125⅛	126	Ry Stl Spring	200	125⅝	125⅛	125⅝	....	118⅛
7.00	119	122	Do pfd	100	120⅛	120⅛	120⅛	....	....
....	53	53⅛	Radio Co	2,900	53⅝	52⅝	53⅛+	⅛	....
....	14⅝	14⅞	Ray Cons	4,000	15⅛	14⅝	14⅝—	⅛	12⅛
4.00	85	85⅛	Reading	4,500	85⅛	84⅝	85 —	⅛	61⅝
....	17⅛	18	Do rts	....	17⅛	17⅛	17⅛	....	....
2.00	40⅛	41⅛	Do 2d pfd.	200	40⅝	40⅝	40⅝—	⅛	36
....	81	81⅝	Rem Type ..	1,500	83⅛	80⅛	81⅝—	⅛	....
....	14	14⅛	Replogle	200	14⅝	14⅛	14⅛+	⅛	12
....	46⅝	47	Rep Iron & S	300	47⅛	47⅛	47⅛	....	47⅛
....	8⅝	9⅛	Reyn Spring.	900	9	9	9	....	16⅛
3.00	80⅝	81	Reyn Tob B..	1,400	81	80⅝	80⅝—	⅛	74
....	23⅝	24	Reis	1,000	24⅛	23⅝	23⅝—	⅛	....
4.42½	51⅝	51⅛	Roy Dutch NY	2,600	51⅝	51	51⅛+	⅛	43⅝
2.00	41⅝	42	St Joe Lead..	400	42⅛	41⅝	41⅝—	⅛	28⅝
5.00	89⅛	89⅝	St L & S F....	6,200	90⅝	89	89⅛—	1	23
....	47	48	St L S W....	100	48⅝	48⅝	48⅝+	⅛	42⅝
....	61⅝	62⅛	Savage Arms..	3,700	63⅛	61	62⅝—	⅛	60⅝
8.00	105⅛	105⅝	Schulte Strs..	900	106⅝	104⅝	105⅛—	1¼	108
....	½	⅝	Do rights ..	4,800	⅝	½	½	....	....
....	34	34⅛	Seab Air Line	2,100	34⅝	34	34 —	⅛	14⅝
....	43⅛	44	Do pfd	500	44⅝	44	44 —	1	29⅝
1.20	14⅝	15⅛	Seagrave Co..	800	15⅛	15	15 +	⅛	....
6.00	191	193	Sears Roeb ..	1,400	194	191⅛	192 +	⅛	103
2.00	91⅝	92	Shattuck Fig.	12,700	92	88⅛	92 +	5	....
1.40	22⅛	22⅝	Shell U Oil..	12,300	22⅝	22⅛	22⅛—	⅛	17
2.00	48⅝	49	Simmons Co..	2,700	49	48⅝	49 +	⅛	23⅝
1.00	22	22⅛	Simms Petrol.	900	22⅛	22⅛	22⅛	....	13⅝
....	20⅝	20⅞	Sinclair Oil ..	13,900	20⅞	20⅝	20⅝—	⅛	17⅝
8.00	91	92	Do pfd	200	91⅛	91⅛	91⅛	....	....
....	23⅝	24	Skelly Oil	3,900	24⅛	23⅝	23⅝—	⅛	19⅝
6.00	100	103	Sloss Sheff ..	1,100	103	101	101 —	2	68⅝
6.00	83⅝	84	S P Ric Sugar	3,100	84⅝	83⅝	83⅝+	⅛	....
8.00	107	109	Do pfd	100	108	108	108 +	1	....
6.00	98⅛	98⅝	Sou Pacific ..	2,400	98⅝	98⅛	98⅛—	⅛	94⅝
5.00	98⅝	99	Southern Ry .	2,900	99⅛	99	99 —	⅛	64
5.00	90⅝	90⅞	Do pfd	700	90⅞	90⅝	90⅝—	⅛	75⅝
....	30⅝	31	Spicer Mfg ..	3,300	31⅝	30⅝	31 —	⅛	....
8.00	104⅛	106	Do pfd	100	104⅛	104⅛	104⅛—	⅛	....
....	16⅛	18	Spear & Co....	300	18	17	17	....	....
7.00	86	87⅛	Do pfd	100	86	86	86	....	....
3.00	56⅝	57⅛	Stand Gas	11,900	58	56⅝	56⅝—	⅛	36⅝
2.00	55⅝	55⅞	Std Oil Cal....	3,100	56⅛	55⅝	55⅝—	⅛	58⅝
1.00	40⅝	40⅞	Std Oil N J....	7,700	41⅛	40⅝	40⅝—	⅛	36
7.00	117⅛	117⅝	Do pfd	700	117⅛	117⅛	117⅛—	⅛	118⅛
....	7⅝	8	Std Pl Glass..	1,500	8⅛	7⅝	7⅝—	⅛	31⅝
7.00	55	60	Do pfd	100	55⅛	55⅛	55⅛	....	....
4.00	70	70⅛	†Sterling Prod	100	70⅛	70⅛	70⅛	....	62
5.00	68	68⅝	Stew Warner.	2,600	69⅛	67⅝	68⅛—	⅛	53⅛
6.00	68	70	Stromberg	300	70⅛	70	70 —	⅛	....
4.00	48	48⅛	Studebaker ..	13,900	48⅝	47⅝	48⅛	....	38⅝
....	9	9⅛	Sub Boat	2,200	9⅛	9	9⅛—	⅛	9
....	3⅝	3⅝	Superior Oil ..	200	3⅝	3⅝	3⅝	....	7⅛
....	14⅝	15	Symington	200	14⅝	14⅝	14⅝—	⅛	....
2.00	20⅝	21	Do A	100	20⅝	20⅝	20⅝—	⅛	....
1.00	10⅝	10⅞	Tenn Cop	600	10⅞	10⅝	10⅝—	⅛	8⅛
3.00	48⅝	48⅞	Texas Co	13,300	49⅛	48⅝	48⅝—	⅛	40⅝
7.00	110⅛	111⅛	Tex G Sulph.	3,000	112⅛	111	111 —	⅛	73⅝
....	47⅛	48	Tex & Pac....	700	48	47⅛	47⅛—	⅛	33⅝
....	13	13⅛	T & P C & Oil	2,100	13⅝	13	13 —	⅛	....
3.00	43⅛	43⅝	†Timken R B	3,000	43⅝	43	43⅛—	⅛	35
6.00	87	87⅛	Tob Prods	900	87⅝	87	87 —	⅛	64⅝
7.00	101⅝	102⅝	Do A	200	102⅝	102⅛	102⅛+	⅛	91
....	4⅝	4⅞	Trans Con Oil.	1,800	4⅞	4⅝	4⅝—	⅛	5
....	45	45⅛	Un Bag & P..	100	45	45	45 —	1⅛	....
1.80	36⅛	36⅝	Un Oil Cal	4,000	36⅝	36⅛	36⅛—	⅛	....
10.00	141	141⅛	Un Pacific ..	1,000	141⅛	141	141⅛—	⅛	142
....	27⅛	29⅛	Un Alloy Steel	700	29	29	29 +	⅛	....
2.00	79	79⅛	Un Cigar S..	1,500	79	78⅛	79 —	1	53⅛
6.00	131⅛	132	United Drug..	800	131⅛	130⅛	131⅛—	⅛	82⅛
3.50	54⅛	55	Do 1st pfd.	100	54⅝	54⅝	54⅝	....	....
10.00	224	227⅛	United Fruit..	100	224	224	224 —	3⅛	220⅛
.50	18⅝	19	Un Paperbrd.	100	18⅝	18⅝	18⅝+	⅛	....
....	77	79⅛	Un Ry I pfd.	300	78⅛	75⅛	78⅛+	⅛	47
....	148	150	U S C I Pipe.	300	150	146	148⅛—	1⅛	100⅛
....	32⅝	33⅛	U S Dist	500	33	32⅝	32⅝—	⅛	29⅝
....	87	87⅛	U S Ind Alco.	4,500	88⅛	86⅝	87⅛—	⅛	72⅛
8.00	135⅛	136⅝	U S Realty..	2,100	136⅝	135⅛	136 +	⅛	96⅛
....	55⅝	55⅞	U S Rubber..	8,900	57⅛	54⅝	55⅛—	1⅛	31⅝
8.00	103	104⅛	Do 1st pfd.	100	103⅝	103⅝	103⅝—	⅛	83
3.00	38⅝	38⅞	U S Smelt ..	200	38⅞	38	38⅛+	⅛	29
5.00	119⅝	120	†U S Steel ..	26,300	120⅞	119⅛	119⅝—	⅛	107⅛
7.00	124	125	Do pfd	700	125⅛	124⅛	124⅛—	1⅛	121⅝
....	32⅝	33⅛	Uni Pipe & R	800	33⅛	32⅝	33⅛—	⅛	....
7.00	76	77	Do pfd	200	77⅛	77⅛	77⅛+	⅛	....
2.00	36⅝	36⅞	Util P & L A.	21,500	37⅛	36⅛	36⅝+	⅛	....
2.00	28	28⅛	Vanadium	300	28⅛	28⅛	28⅛—	⅛	24
....	3⅝	3⅞	Va Chem	200	3⅞	3⅝	3⅝—	⅛	....
....	11	11⅛	Do pfd	4,100	12⅛	11	11 —	1⅛	5⅝
....	131	132	Va Ry & P..	800	131⅝	125	131⅝+	8⅝	61
....	14⅝	15	Vivaudou	100	15	15	15 +	⅛	....
....	35⅝	35⅞	Wabash	5,500	36	35⅝	35⅝—	⅛	15⅛
5.00	70⅝	71	Do pfd A....	3,500	71⅛	70⅛	70⅝—	⅛	43
1.25	14⅛	15	Waldorf Sys ..	100	14⅛	14⅛	14⅛	....	15⅛
....	154	158	Ward Bak A.	200	157	155	157	....	....
....	67⅛	67⅝	Do B	12,400	68⅝	66⅛	67⅛	....	....
7.00	107	108	Do pfd	100	107⅛	107⅛	107⅛	....	....
4.00	48⅛	48⅝	Warren Br A.	1,100	48⅝	48	48⅛—	⅛	....
4.00	56⅝	57⅛	Weber & H..	200	57⅛	57⅛	57⅛+	⅛	....
....	14⅝	14⅞	West Md	1,200	14⅞	14⅝	14⅝—	⅛	13⅝
....	22	22⅛	Do 2d pfd..	300	22⅛	22⅛	22⅛	....	20⅛
....	21⅝	22	West Pacific..	1,700	22⅛	21⅝	22 +	⅛	21⅛
6.00	74	74⅛	Do pfd	100	74	74	74 —	⅛	70⅛
7.00	132⅛	133	West Union..	400	133⅝	132⅛	132⅛	....	112⅛
6.00	113⅛	114	Westing A B.	4,100	114⅛	109	114 +	5⅛	....
4.00	71⅝	72⅛	Westing Elec.	1,300	73⅝	71⅝	72 —	⅛	64⅛
....	14⅛	14⅝	Weston Elec..	1,600	15	14⅛	14⅛—	⅛	....
2.00	24	24⅛	Do A	100	24⅛	24⅛	24⅛	....	....
....	19⅝	19⅞	W & L E....	6,100	20⅛	19⅛	19⅝—	⅛	14⅝
....	42	43	Do pfd	1,400	43	42	42⅛—	⅛	24⅝
2.00	26⅝	27	White Eagle..	600	27	26⅝	26⅝—	⅛	....
4.00	89⅝	90⅛	White Motors.	26,000	91⅝	89	89⅝—	1	57⅝
1.20	46⅝	47	†White Rk ctf	6,900	48	46	47 +	1	....
....	3⅝	3⅞	Wickwire-S ctf	7,900	3⅞	3⅝	3⅝	....	....
....	17⅛	17⅝	Willys-O	35,200	18⅛	17⅛	17⅛—	1⅛	8⅛
7.00	102⅝	103	Do pfd	2,600	104⅛	102⅛	102⅝—	1⅛	67⅝
....	5⅝	6⅛	Wilson & Co.	100	5⅝	5⅝	5⅝	....	6⅛
3.00	164⅛	165	Woolworth ..	1,600	166	164⅛	165 —	1	111⅛
....	40⅛	41⅛	Worth Pump..	1,300	41	40⅛	40⅝—	1⅛	27⅛
1.00	28	28⅛	Wright Aero.	800	28⅛	28	28 —	⅛	....
3.00	51	51⅛	†Wrigley	200	51⅛	51	51⅛+	⅛	40
2.52	42	42⅛	Yellow M B..	500	42⅝	42	42	....	55⅛
4.00	73	74	Younge S & T	400	74⅛	73	73⅛—	⅛	....

*Ex dividend. †Pays extra dividend. ‡Ex rights. **Initial dividend. ††Stock dividend declared.

Sales at end of first hour, 370,600 shares; at end of second hour, 680,100; at end of third hour, 882,400; at end of fourth hour, 1,036,700. Total sales, 1,348,000 shares.

CHICAGO STOCK TRANSACTIONS

Thursday, Aug. 6, 1925.
Day's sales, shares......42,000 Year ago ....25,000 Total, 1925 ....8,339,427 Previous year 5,769,047

Chicago stock prices were soft yesterday, the principal exceptions being the United Light & Power issues and La Salle Extension University. United Light A common advanced 3 points to 132½, the B common jumped 10 points to 160, a new high, on a single sale of 100 shares and the A preferred closed 4 points higher to 94. Rumors that La Salle Extension directors are considering the declaration of a 10 per cent stock dividend at their meeting Monday was responsible for a rise of 1⅝ in that stock. Balaban & Katz sold down 1½, Kraft Cheese was off 1⅛. Stewart-Warner declined ⅝ and Borg & Beck slid down ⅝. On small sales, Middle West Utilities was 1⅛ lower and Crane preferred lost a point. Great Lakes Dredge gained a point.

Div. pd. per share.	Bid.	Asked.	Description—	Sales.	High.	Low.	Close.	Net chge.	Close Aug. 7. 1924.
$2.00	25	25⅛	All Am Radio	225	26	25⅛	25⅛—	⅝	....
7.00	92	93	Am P Ser pfd	20	92½	92	92½	....	....
2.00	22⅝	23	Armour Co A.	1,000	23	22⅝	23 +	⅛	....
7.00	89⅛	89½	Arm & Co pfd	100	89⅝	89⅛	89⅛	....	81
7.00	96	96½	Arm-Del pfd..	865	96	95⅛	96 +	½	91
3.00	70½	71	Balab & Katz	2,650	73⅛	70½	70½—	1½	49
2.00	33⅝	34	Bendix Corp.	1,500	34	33½	34 +	⅛	....
....	⅝	1	Boone-W-M ..	200	1	1	1 +	⅛	12⅝
2.00	28⅝	29⅛	Borg & Beck.	1,800	29⅝	28½	29 —	⅝	23⅝
6.00	86	87	Cent I P S pf	128	87	86⅛	87	....	85
....	51	51⅛	Chi T & Tr rt	100	51	51	51	....	....
8.00	135⅛	135⅛	Cmnwlth Edis	175	135⅝	135½	135⅝	....	130
.80	9⅛	9⅝	Contl Motors.	50	9½	9½	9½—	⅛	....
1.25	59	61	Crane Co....	20	60	60	60	....	....
7.00	115	116	Do pfd.....	75	115⅛	115⅛	115⅛—	1	111⅛
7.00	99	100	Cudahy	50	99½	99½	99½+	⅛	....
7.00	104½	....	Deere & Co pf	15	104⅛	104⅛	104⅛—	⅛	....
8.00	123	125	Diamond Mtc	150	123	123	123 +	⅝	116
2.00	28⅛	29	Evans Co....	900	28⅛	28⅛	28⅛—	⅛	....
2.40	32⅝	32⅝	Fair Store....	625	32⅝	32⅝	32⅝	....	....
7.00	105⅛	106	Do pfd....	25	106	106	106 +	1	....
8.00	134⅛	135⅛	Gt Lks Dredge	500	135⅛	134	134 +	1	86
....	8⅛	8⅝	Godchaux ..	100	8⅝	8⅝	8⅝—	⅛	3
3.00	38	38½	*Gossard	200	38⅝	38	38 —	⅝	23⅛
....	30	32	Hammerm Pa	100	31⅛	31⅛	31⅛	....	....
1.00	17⅛	18⅛	Hupp Motor.	350	18⅝	17⅝	18 —	⅛	13⅝
4.00	47⅝	48⅛	Hurley Mch..	20	48	48	48	....	57⅝
2.40	32½	33	Ill Brick Co.	700	33	32⅛	32⅛+	⅛	....
4.00	57	....	Ind Pneu Tl	15	57	57	57 +	2	....
1.50	96	96⅛	Kraft Cheese.	900	97⅛	96⅛	96⅛—	1⅛	....
....	7⅛	7⅝	Libby-McN ..	215	7⅝	7⅛	7⅛—	⅛	5⅛
.60	20⅛	20⅛	La Salle Ext.	6,900	20½	19	20⅛+	1⅝	....
....	40⅛	41	McC R&Mf A	50	40⅛	40⅛	40⅛	....	....
5.00	118	119	Mid West Util	400	119⅛	116⅛	118⅛—	1⅛	57⅛
7.00	97⅝	98	Do pfd.....	300	98	97⅝	97⅝—	⅛	89
7.00	106½	107	Do prior pfd	175	106⅛	106	106⅛+	⅛	97
4.00	46⅛	48	Midl St Prod.	500	47⅛	47	47	....	....
7.00	100	100⅛	Midl Util pr pf	300	100	100	100	....	....
....	67⅝	68⅛	Montgom Wrd	800	68⅛	67⅛	68⅛+	⅛	34
5.00	56⅝	57	Morgan Litho	350	57	56⅞	56⅞—	⅛	....
....	24⅛	24⅝	Nat E P A.	1,300	24⅝	24½	24½	....	....
....	4⅝	5	Natl Leather.	100	4⅝	4⅝	4⅝—	⅛	3⅝
....	13	13⅛	Omnibus	50	13	13	13 —	⅛	15
1.60	18½	19	Pick & Co....	250	19	19	19	....	17⅛
2.00	47	48	Pines Winterf	100	47	47	47 —	1	29
6.00	98	....	Pub S 6% pf	75	98	98	98 +	⅛	92⅝
7.00	106⅝	107	Do 7% pfd	35	107	107	107 +	⅛	105
3.00	111	113⅛	Quaker Oats.	270	113⅛	113⅛	113⅛	....	....
6.00	105½	106	Do pfd......	10	105½	105½	105½	....	100⅛
3.00	56⅝	57⅛	Real Silk Hse	400	57⅛	57	57	....	39⅝
.80	21⅛	21⅝	†Reo Motor..	50	21⅛	21⅛	21⅛—	⅝	....
2.50	19⅛	21	Ryan Car....	75	20½	20½	20½	....	....
5.00	68	68⅛	Stewart War.	2,900	69⅛	68	68 —	⅝	53
8.00	111⅛	112⅛	Swift & Co..	900	112⅛	111	112⅛+	1⅛	106⅝
1.80	25⅝	25⅞	Swift Intl....	100	25⅝	25⅝	25⅝—	⅛	23⅛
7.00	96	97	SWGas&El pf	25	96⅛	96⅛	96⅛	....	....
5.00	67⅛	67⅛	Un C & Carb	350	67⅛	67⅛	67⅛	....	59⅝
2.00	132⅛	133	‡Unite Lt&PA	5,000	133⅝	129⅝	132⅛+	3	....
2.00	150	160	‡Do B......	100	160	160	160 +	10	....
6.50	93⅛	94	Do pfd A.	2,800	94	90	94 +	4	80
4.00	50⅝	51	Do pfd B..	120	51	51	51	....	....
1.60	182⅛	183⅛	†U S Gypsum	124	183	182	183 —	⅛	97⅛
....	15	18	Vesta Battery	25	17	17	17	....	....
4.00	32	35	Wanner M pfd	25	33	33	33	....	....
....	7⅝	8⅛	Wolff Mfg....	150	7⅝	7⅝	7⅝—	⅛	....
3.00	51	51⅛	†Wrigley	40	51⅛	51⅛	51⅛+	⅛	40⅛
....	28	28⅛	Yates P P....	100	28⅛	28⅛	28⅛	....	....
2.52	42	42⅛	Yellow Mfg..	100	42	42	42 —	⅛	55
4.00	46⅛	46⅛	Yellow Taxi..	380	46½	46⅛	46⅛—	⅝	46⅝

*Extra dividend. †Pays extra dividend. ‡Pays stock dividend.

BONDS.

Int. pd. per share.	Bid.	Asked.	Sales.	Issue—	High.	Low.	Close.	Net chge.	Close Aug. 7. 1924.
$5.00	75	76	2,000	CCRy1st5s '27.	75½	75½	75½+	½	....
5.00	102	102¼	2,000	CmEIst5s '43.	102⅛	102	102 —	⅛	....
5.50	100	....	2,000	PSNI5½s '62.	100	100	100 +	1	....

MONEY AND EXCHANGE

Money in Chicago firm at 4½ per cent on collateral; commercial paper, 3⅞@4½ per cent; 4½@5 per cent over the counter. Bankers' acceptances, 3¼@3⅜ per cent. New York exchange, by wire, par; by mail, 14@20c discount. Chicago bank clearings yesterday were $114,400,000, compared with $103,400,000 a week ago and $90,100,000 a year ago.

NEW YORK MONEY MARKET.

NEW YORK, Aug. 6.—Prime commercial paper, 4 per cent; bar silver, domestic, 69⅛c; Mexican dollars, 53⅛c. Call money easier; high, 4¼ per cent; low, 4¼; ruling rate, 4¼; closing bid, 4¼; offered at 4½; last loan, 4¼. Call loans against acceptances, 3⅝. Time loans firm; mixed collateral, 60-90 days, 4@4¼; 4-6 months, 4¼@4½.

FOREIGN EXCHANGE.

Closing foreign exchange in amounts of $25,000 or over between banks, as quoted by the Illinois Merchants' Trust company.

London—	Aug. 6.	Aug. 5.	Wk. ago.	Yr. ago.
Cables ..	4.85⅝	4.85½	4.85⅝	4.46
Checks ..	4.85⅛	4.85⅝	4.85⅛	4.45⅝
Paris—				
Cables ..	4.70½	4.71½	4.75⅛	5.47⅝
Checks ..	4.70	4.71	4.75	5.46½

The following quotations are for checks:

Italy	3.64	3.64½	3.67	4.42½
Antwerp ..	4.54	4.52½	4.62⅛	5.06
Swiss	19.42	19.42½	19.43	18.86
Holland ..	40.26	40.21½	40.14	38.57
Sweden ..	26.90	26.90	26.90	26.88
Norway ..	18.47	18.52	18.00	13.80
Denmark .	22.76½	22.91	21.95	16.13
Spain	14.43	14.47½	14.47	13.45
Germany ..	23.81	23.81	23.81½	24c per tr.
Austria ...	14.15	14.25	14.15	.00145
Poland	19.20	19.10	19.25	......
Greece	1.56½	1.56	1.55½	1.74½
Roumania	.51¼	.53	.52	.45⅛
Jugo-Sl. ..	1.81	1.81	1.83	1.23
Czecho-Sl .	2.96	2.96	2.97	2.95½
Finland ...	2.53	2.53	2.53	2.53
Canada ...	*.47	*.47	*.94	†2.50
Argentine .	40.55	40.55	40.50	33.34
Brazil	12.45	12.45	12.45	9.90
Hongkong .	57.35	57.35	57.25	53.65
Shanghai ..	78.25	78.10	78.25	73.20
Japan	41.75	41.85	41.75	42.60
India	37.35	37.35	37.35	33.25
Chile	11.92	11.95	11.93	9.80
Hungary ..	.0014	.0014	14.15	.0013¼
Bulgaria ..	.74	.74	.74	.73⅛
Singapore .	57.25	57.25	57.35	52.50

†Per thousand discount. *Per thousand premium. All other quotations are values in American cents.

RICE MARKET.

NEW ORLEANS, Aug. 6.—RICE—Rough, strong; sales none. Receipts, 2,721 packets; clean rice, strong; sales, 700 Blue Rose, 6⅝@7⅛c; 1,300 Edith, 7@7½c; 510 second heads, 4⅛@5⅛c; 235 screenings, 4@4¼c; 700 Lady Wright at 7⅛c. Receipts, 409. Bran and polish unchanged.

WALL STREET NOTES

NEW YORK, Aug. 6.—(AP)—Marked irregularity developed in today's curb market with the general list showing a tendency to sag under the weight of a large volume of profit taking sales and short selling. More adverse oil trade news led to a renewal of selling pressure against those shares but with the exception of Redbank, which dropped nearly 3 points to 31⅛, and Vacuum, which yielded 1⅝ to 86½, recessions were held to fractions.

United Light and Power continued its sensational advance, touching a new record price at 134, then yielding to 132, where it was up 2⅝ on the day. Adirondack Power, Lehigh Power Securities, Middlewest Utilities, Power Corporation of New York, and Southeastern Power and Light showed net losses of 1 to 2¼ points.

Oil and motor company lines eased in late dealings in contrast to their earlier firmness. Sinclair 6s and 7s lost their forenoon gains and Skelly 6½s yielded nearly a point. Pan-American 6s were firm, in sympathy with the higher prices for the stock. Pierce-Arrow 8s and Dodge Brothers 6s both lost ground.

RUBBER MARKET.

NEW YORK, Aug. 6.—RUBBER—Smoked ribbed sheets, spot, 85½c; October-December, 73½@74c.

THRIFT BATTLES WITH WASTE ON NATION'S ROADS

BY SCRUTATOR.

The growing elusiveness of the problem of thrift versus waste is nowhere more sharply shown than on the thousands of miles of new highway now criss crossing the midwest.

Here one finds a broad easy S curve that has replaced a sharp turn of a year before after an expenditure of perhaps $50,000. It is quite obvious that this change was made for the safety and convenience of pleasure riders and tourists and is of small moment to truck or horse drawn traffic.

Every detour emphasizes the lavish expenditure on trunk lines between towns as contrasted to more meager outlays for tap lines to farms and mines.

Thousands of miles of concrete slab now run alongside of two rail lines—one steam, the other electric—either capable of handling all the through traffic of the highway. Parking difficulties in the towns and the use of fixed terminals for motor busses are fast eliminating the advantages of flexibility and greater terminal choice for the motor lines.

Three bridges cross stream after stream, where one big one would have served better if social foresight had existed.

Like as not one will find a few miles from this triplicate traffic system the ruins of a canal or an improved river in utter disuse. It is quite evident that Americans are overbuilding their speedways just as they overbuilt their canals, then their railroads, which they later parallelled with many miles of superfluous traction.

When Englishmen were creative and wasteful rather than canny they overdid their canals and railroads. But turn from the traffic to the sight of thousands of men employed in catering to its demands. Note the miles upon miles of cottages and bungalows that have sprung up and been interspersed with garages and filling stations. Think of the forty billions spent for motoring to date—spent, yet reflected in permanent increment of the national assets.

Truly treacherous are these trails of thought between the solid ground of wealth creation and the bogs of waste. Many have pursued jack o' lanterns into swamps of fiat money theory, but orthodox finance is still subject to influences of a bygone age, when men's efforts did well to sustain them. Now a fraction of our toil supplies our necessities, and, while life's overhead grows fungus-like, we prosper as never before.

A keen questioner viewing the ruins of some fine apartment buildings in the Wilson avenue district yesterday, which have been razed to make way for business structures, gave full tongue to heresy: "Would Chicago have grown to be the city it has if we had built it to stay? We have been tearing it down and putting it back together again from the beginning. Nearly every business house has a new home every two decades. How many families did the Rheims cathedral support after they finished it? They built it to last, and that's all it did until the bombardment. Give me 100,000 high pressure salesmen to make folks buy things they don't need, let me put a Tammany and some political contractors in every European city, and I'd make 'em prosper in spite of themselves."

DRY GOODS AND GARMENT NEWS

[Copyright: 1925: Fairchild News Service.]

NEW YORK.—There was a broad inquiry for late fall deliveries in the gray goods market, but sales were not correspondingly large due to the fact that the prospective buyers were trying to get concessions, while the mills held firm. The 64x60.5, 5.35 yards to the pound, still range from 9½@9⅝c; 68x72, 4.75 yards to the pound, 10½c; 72x76, 4.25 yards to the pound, 11⅝c; 80 squares, 4.00 yards to the pound, 12⅝c. The last two numbers could probably be shaded by an eighth of a cent.

NEW YORK.—Burlap trading was fair but prices were extremely irregular. Some numbers were down 10 to 15 points, while others were 20 points higher. Spot 8s were generally 8.10c and the 10½s were 10.85c. August shipments were 8.20c for 8s and 10.80c for 10½s.

6% Money
Building or Renewal Loans, $4,000 to $10,000
A special opportunity to get construction or refinancing money at 6% while a certain fund placed with us is available.
You can get lowest rates and quick service on all loans on well located Chicago property.
Call or Phone Franklin 5600
H.O. STONE & CO.
BONDS THAT NEVER LOST A DOLLAR
H-O-STONE BLDG. CLARK & MADISON STS. CHICAGO

Are there still opportunities in this market?
Answered specifically, definitely, unqualifiedly in the latest issue of McNeel's Financial Service which will be sent free to any one interested.
McNEEL'S
Financial Service
R. W. McNeel, Director
129 Boylston Street, Boston
Send free bulletin SCB-128 to
Name ....
Address ....

A Real Estate Bond to yield 7%
Secured by a First Mortgage on prominent business property, appraised at 1.92 times the amount of indebtedness. Interest guaranteed by contract with responsible interests.
Inquiries invited
SHAPKER, STUART & CO.
ESTABLISHED 1911
134 SOUTH LA SALLE STREET
TELEPHONE STATE 6900
CHICAGO

Notice of Redemption of First Mortgage Golds Bonds of Southern Illinois Railway and Power Co.

NOTICE is hereby given that the First Mortgage Gold Bonds of the Southern Illinois Railway and Power Co., bearing the following numbers, to-wit: 30, 80, 165, 169, 182, 305, 339, 382, 383, 432, 465, 546, 665, 674, 675, 678, 713, 714, 721, and 736 issued under and secured by the Mortgage Deed of Trust dated October 1, 1912, made by said Company to the Fort Dearborn Trust and Savings Bank, as Trustee, will, pursuant to the provisions of Article Five of said Mortgage Deed of Trust, be redeemed and become due and payable on October 1, 1925, at the office of the Continental and Commercial Trust and Savings Bank, Chicago, Illinois, at par, accrued interest and a premium of five per centum upon the principal. Interest on each of said bonds numbered as aforesaid will cease from and after October 1, 1925. All of the bonds bearing said numbers with all unmatured interest coupons attached should be presented for payment at the office of the Continental and Commercial Trust and Savings Bank in Chicago, Illinois, on October 1, 1925.
Dated July 31, 1925.
SOUTHERN ILLINOIS RAILWAY AND POWER CO.,
By Leroy J. Clark, Secretary.

Real Estate Investments in Miami and Vicinity
FUSS & SKIPSEY
160 East Flagler Street
MIAMI, Fla.

PROFIT SELLING AND RAINS CUT PRICE OF WHEAT

BY CHARLES MICHAELS.

Reports of rains in parts of the Canadian northwest and profit taking resulted in a lower average for wheat prices here. Houses with northwestern connections were rather aggressive on the selling side at times. The market showed stubborn resistance to pressure and at the last net losses were only ⅛@⅜c, with September off the least, and it was only ⅛c under December at $1.59⅞@1.60. Rains in Nebraska, which will be quite beneficial, caused a break of ⅝@1⅜c in corn. Oats were off ⅛@⅜c, and rye was unchanged to ½c lower.

Foreign news was again in favor of holders, with further rains in the United Kingdom and on the continent, and Liverpool was 1⅛@1⅜d higher, but the local market showed the effect of the immense profit taking of the previous day and sentiment was more in favor of a good reaction. Crop reports from the Canadian northwest taken as a whole were bullish. Winnipeg reversed its action of the previous day and led the decline, closing 1@1½c lower.

Russia Sells Wheat Abroad.

Russia was reported to have sold 1,680,000 bu wheat for deferred shipment to the United Kingdom and the continent, the price quoted figuring out around $1.80, or 7½c better than the previous day. A Berlin cable said Russian wheat was offered at equal to $1.50 per bu. Export sales at the American seaboard were only 250,000 bu, but there is a much larger cash business passing than is being reported, and sales of 300,000 bu No. 2 hard winter and No. 1 northern Duluth to mills and exporters were put through from the east, while local handlers sold 160,000 bu, largely to exporters, shipment to Montreal and Buffalo. Charters were for around 700,000 bu wheat to Buffalo and 200,000 bu to Montreal, the latter covering several days' business.

September wheat went to a fractional premium over December at one time during the day, and the nearby delivery acted a little tight at times. Spot basis here was firmer at 2@6c over the future for No. 2 hard and 9¾@10c over for No. 2 red. Movement of winter wheat continues to fall off in the southwest, with primary arrivals of 1,479,000 bu, against 1,794,000 bu the previous week and 2,685,000 bu last year.

Corn Finishes on Rally.

There was rather free selling of December corn by commission houses, but the finish was on a good rally from the inside figures of the day. Country offerings were again fairly liberal, although generally held above buyers' views. A local house was on the selling side of September, causing it to show the most weakness. Oats were influenced by the action of corn. Eastern demand was only fair and 150,000 bu were sold to go to store.

Rye was rather dull and the seaboard failed to report any export business of consequence. Berlin reported Russia offering rye for deferred shipment at equal to $1.16½ per bu.

Provisions Are Unsettled.

Weakness in hogs led to some selling of provisions, but the market was unsettled with a relatively light trade and at the last lard was 15c higher to 5c lower, ribs 5@7½c lower, and bellies 15c lower. Prices follow:

	High.	Low.	Close Aug.6, 1925.	Aug.5, 1925.	Aug.7, 1924.
Clear Bellies.					
Sept.	21.80	21.75	21.75	21.90	13.25
Lard.					
Sept.	17.30	17.20	17.30	17.30	13.60
Oct.	17.35	17.22	17.35	17.32	13.72
Nov.	......	......	17.00	16.85	13.70
Dec.	......	......	16.20	16.25	13.77
Jan.	16.12	16.05	16.07	16.07	13.75
Short Ribs.					
Sept.	18.57	18.55	18.55	18.60	12.20
Oct.	18.35	18.32	18.32	18.40	12.25

WORLD'S GRAIN MARKET NEWS

Local sentiment was mixed last night, with many of the pit element inclined to look for a further reaction, but there was an undertone of bullishness noticeable, and the best posted observers expressed the belief that wheat was a purchase on all recessions.

In a long summary of the world's wheat situation Russell's News figures that on the basis of average yields in the southern hemisphere, present crop estimates on North America, and allowing for the same carryover at the end of the season as the last year, that the four leading exporting countries have a surplus of 475,000,000 to 545,000,000 bu, while world's import needs are around 600,000,000 bu. It will be necessary for Argentina and Australia to raise better than average crops, and for eastern and southeastern Europe to clear maximum amounts in order to take care of the world's needs.

It is understood that part of the cash corn that has been booked to arrive from the country in the last few days has been sold for deferred shipment to the east. A majority of cash interests have little grain on hand. There is a growing belief in some quarters that old corn will be scarce before long, and that the short side of the September is dangerous. Selling of corn as a hedge against purchases of wheat has been a factor in holding down the price of the former grain.

An English cash grain handler who was here yesterday said he was surprised at the continued indifference on the part of foreign millers regarding future supplies in view of the relatively short North American crops and the wet weather in Europe.

Messages from parts of the northwest indicate that farmers are in excellent financial shape and with the help of the banks are preparing to hold their new wheat for higher prices. The holding tendency is already a big factor in the winter wheat sections.

AVAILABLE WHEAT STOCKS

World's available supply of wheat, as compiled by Bradstreets, decreased 2,484,000 bu last week. Corn in the United States and Canada decreased 919,000 bu and oats 385,000 bu. Details follow:

	1925.	1924.	Inc. 1924.
Wheat	98,354,000	130,799,000	279,000
Corn	6,978,000	5,487,000	1,000,000
Oats	35,701,000	22,795,000	*496,000

*Decrease.

PRIMARY GRAIN MOVEMENT

	Receipts.	Shipments.
Wheat—		
Today	1,479,000	840,000
Week ago	1,794,000	801,000
Year ago	2,685,000	1,553,000
Corn—		
Today	476,000	292,000
Week ago	356,000	465,000
Year ago	537,000	330,000
Oats—		
Today	1,461,000	519,000
Week ago	945,000	407,000
Year ago	239,000	293,000

RAW SILK MARKET.

NEW YORK, Aug. 6.—SILK—Raw, steady; prices per pound: Kansai double extra cracks, $6.65@6.75; Kansai best No. 1, $6.35@6.40; Shinshu No. 1, $6.30@6.35; Canton extras, A 14-16, $6.25@6.35; Shanghai-China steam fil gold double deer, $7.00@7.10.

CASH GRAIN NEWS

Demand for cash grain at the seaboard was limited with sales of not over 250,000 bu and 100,000 bu oats reported at the last with a little rye and barley. There was around 300,000 bu Duluth No. 1 northern and No. 2 hard winters sold to millers and exporters in the east, and local handlers sold 160,000 bu, largely to exporters, with shipment to Montreal and Buffalo. It is said that the bulk of the Manitobas in store at the head of the lakes has been sold for shipment.

Chicago handlers sold 58,000 bu corn, 40,000 bu oats, and 3,000 bu barley to the domestic trade with 150,000 bu wheat and 150,000 bu oats to go to store. Charters were for 700,000 bu wheat to Buffalo and 200,000 bu to Montreal, the latter at 7c. Part of the latter business was previously reported.

Basis on cash wheat here was firmer with No. 2 red 9¾@10c over September and No. 2 hard 2@3c over for the ordinary run. Offerings were not large. At Kansas City the basis on red winter was ½c better and on hard winter firm with prices unchanged to 1c lower. St. Louis reported a slow demand and prices 1@3c lower, although there were gulf bids in the market at the best figures of the season and since July 27 550,000 bu were shipped via barge from that market to the gulf for export. Omaha prices were unchanged to 1c lower. Minneapolis sold 30,000 bu wheat for immediate shipment to eastern mills. The basis was unchanged.

Demand for cash corn was less aggressive and the basis here was easier at 1½@2½c over September for No. 2 mixed and 4@4½c over for No. 2 yellow. Outside markets were unchanged to 4c lower with Kansas City leading the decline.

Offerings of cash oats were fair and the basis little changed at ½@1c over September for No. 2 white and ¼@⅜c under for No. 3 white.

Official receipts of grain at Chicago Thursday: Wheat, 148 cars; corn, 85 cars; oats, 284 cars; rye, 2 cars, and barley, 46 cars.

Range of cash grain prices in leading markets follow:

WHEAT.

	Chicago.	Kansas City.	St. Louis.
No. 1 red	....	....	1.72
No. 2 red	1.68¼@1.69	1.70½@70¾	1.70@72
No. 3 red	1.67½	1.69	1.68@69½
No. 4 red	1.66	1.65½@66	....
No. 1 hd.	1.62¾@65¾	1.66½@74	1.62¼@63
No. 2 hd.	1.62@1.64	1.65½@75	1.62
No. 3 hd.	1.60½@61¾	1.68@1.73	1.61@61½
No. 4 hd.	1.60½	1.63@1.68	....
	Chicago.	**Winnipeg.**	**Minneapolis.**
No. 1 nor.	....	1.70⅞	1.60⅝@64⅝
No. 2 nor.	....	1.69⅛	1.58⅝@62⅝
No. 3 nor.	....	1.63⅛	1.54⅝@60⅝
No. 1 d n.	....	....	1.60⅝@89⅝

CORN.

	Chicago.	Omaha.	Peoria.
No. 2 mx.	1.07⅝	1.02	....
No. 3 mx.	1.07	....	....
No. 4 mx.	1.06	....	....
No. 2 yel.	1.09@1.09¼	1.04	1.06½
No. 3 yel.	1.08	....	1.06
No. 4 yel.	1.07	....	....
No. 2 wh.	1.07¼	1.00	....
No. 3 wh.	1.06⅝	99	1.06
No. 4 wh.	1.06	....	....
	Milwaukee.	**Kansas City.**	**St. Louis.**
No. 3 mx.	....	....	1.07
No. 3 yel.	....	1.05	1.09
No. 3 yel.	....	....	1.08
No. 4 yel.	....	....	1.07
No. 2 wh.	....	....	1.07@07½
	Minneapolis.	**Buffalo.**	**Toledo.**
No. 3 yel.	1.04@1.04½	1.18½	1.11@1.13
No. 4 yel.	1.01½@02½	....	....
No. 3 mx.	98½@1.00½	....	....

OATS.

	Chicago.	Kansas City.	St. Louis.
No. 2 wh.	43@43⅝	42⅝@43	43
No. 3 wh.	41⅝@43⅛	42⅝	42½@43
No. 4 wh.	41⅛@41½	42	....
	Milwaukee.	**Omaha.**	**Minneapolis.**
No. 2 wh.	42⅝	41½@41⅝	39⅞@41⅞
No. 3 wh.	42@42⅛	40½@40⅝	38⅝@39⅝
No. 4 wh.	41¼@41½	....	36⅝@38⅝
	Buffalo.	**Toledo.**	**Peoria.**
No. 2 wh.	46⅝	49½@51	41⅝@42⅝
No. 3 wh.	....	48@49	....

RYE, BARLEY, AND FLAX.

	Rye.	Barley.	Flax.
Chi.	....	77@84	2.68
Milw.	1.02½	76@86	....
Mpls.	1.02⅝@04⅝	66@79	2.64@2.68
Duluth	1.01⅞	70@80	2.64⅝@67⅝

CLOVER AND TIMOTHY.

	Cash.	October.
Clover—		
Chicago, per 100 lbs.	19.00@26.75	......
Toledo, per 60 lbs.	17.45	16.00
Timothy—		
Chicago, per 100 lbs.	7.00@8.25	......
Toledo, per 45 lbs.	3.95	4.15

GRAINS IN ALL MARKETS

	Open.	High.	Low.	Closing Aug.6, 1925.	Aug.5, 1925.	Aug.7, 1924.
September Wheat.						
Chi	1.60¾	1.60⅝	1.58⅝	1.60	1.60⅛	1.29¼
St. L.	1.61⅞	1.62⅛	1.60⅝	1.61⅝	1.61⅛	1.27¾
K. C.	1.58⅛	1.58⅝	1.57⅛	1.58	1.58⅝	1.19⅜
Mpls	1.58⅝	1.58⅝	1.56⅝	1.57⅝	1.57⅜	1.31⅜
*Dul	1.44	1.44	1.42⅜	1.43¼	1.44½	1.27¼
‡Wpg	1.47⅝	1.48	1.44⅝	1.46½	1.47⅝	1.38⅝
†Lvp	1.64⅞	1.67½	1.64⅞	1.66½	1.64	1.49⅝
December Wheat.						
Chi	1.60⅝	1.61⅜	1.58⅝	1.60⅞	1.60⅞	1.33⅛
St. L.	1.62⅝	1.62½	1.61	1.62	1.62⅝	1.32
K. C.	1.58	1.58⅜	1.56⅜	1.57⅝	1.58½	1.23⅝
Mpls	1.58⅝	1.59½	1.57⅝	1.58⅝	1.58⅝	1.33⅝
*Dul	......	......	......	1.41½	1.43	1.24⅝
Wpg	1.44⅝	1.45	1.41½	1.42⅞	1.44⅜	1.35⅝
†Lvp	1.59¼	1.60⅝	1.58⅝	1.58⅝	1.57½	1.49⅝
May Wheat.						
Chi	1.64¼	1.65⅝	1.63	1.64¾	1.64⅝	1.38⅝
St. L.	1.66⅛	1.66⅝	1.64⅝	1.65⅝	1.65⅝	1.37
K. C.	1.60⅝	1.60⅝	1.59	1.59⅝	1.60⅛	......
Wpg	1.49⅛	1.49⅛	1.46⅛	1.47⅜	1.48⅜	1.37¼
September Corn.						
Chi	1.06	1.06	1.04⅛	1.04⅝	1.06	1.13⅛
St. L.	1.05⅛	1.05⅛	1.03⅝	1.04⅛	1.05⅛	1.13
K. C.	1.03⅛	1.03½	1.01⅝	1.02	1.03⅝	1.07⅛
December Corn.						
Chi	88	88	86⅝	87⅛	87¼	1.02⅞
St. L.	......	......	......	86⅛	87	1.02⅛
K. C.	83⅝	83⅝	82⅝	83⅛	84⅝	96⅛
May Corn.						
Chi	90¼	90½	89	89⅝	90⅝	1.03⅞
September Oats.						
Chi	42⅞	43	42⅛	42⅝	42⅞	48⅝
Mpls	39	39⅛	38½	38⅝	38⅝	46⅛
‡Wpg	49⅝	49⅝	49⅛	49⅝	49⅝	55⅛
December Oats.						
Chi	45⅝	45⅝	45⅛	45⅝	45⅝	51⅛
Mpls	41	41	40⅛	40⅝	40⅞	47⅞
Wpg	47⅝	47⅝	47⅛	47⅝	47⅛	53
May Oats.						
Chi	48⅝	48⅛	48⅛	48⅝	48⅝	54
Wpg	51⅛	51⅝	51	51⅛	51½	56⅛
September Rye.						
Chi	1.03⅝	1.04⅛	1.02⅝	1.03⅝	1.03⅝	93⅝
Mpls	1.00	1.01⅝	1.00	1.01⅛	1.01	85⅛
‡Wpg	1.01	1.01	98⅛	99	1.00	91⅛
December Rye.						
Chi	1.07⅛	1.07⅝	1.05⅛	1.06⅝	1.07⅛	97⅛
Mpls	1.03⅛	1.04⅛	1.03	1.03⅝	1.04	88⅝
Wpg	99	99⅝	98⅛	98⅛	1.00	......
September Barley.						
Mpls	72⅛	72⅝	72	72	72⅝	73
‡Wpg	79⅝	79⅝	79⅛	79⅛	79⅝	81
September Flaxseed.						
Mpls	2.61⅝	2.63	2.61	2.61	2.62	2.21⅛
Dulh	2.66⅛	2.67	2.65⅝	2.65⅝	2.66½	2.23⅝
‡Wpg	2.42	2.43½	2.40⅛	2.40⅝	2.41	2.16

*Durum. †Exchange $4.86. ‡October.

NEWS OF THE CROPS

"In a large area along the Canadian National in western Saskatchewan and western Alberta wheat is generally light," wired Geo. M. Le Count to Stein, Alstrin & Co. from Edmonton, Alberta. "Crop nearly ripe. Some fields being cut and will average about 12 bu. Wheat later in this territory. Harvest will start next week. Crop fairly promising. Lots of 20 bu wheat fields here."

Samples of wheat received at Minneapolis from southern Minnesota and South Dakota are testing 52 to 55 lbs. General opinion there is that 54 lbs is a very conservative average. Threshing is general.

Threshing returns on spring wheat from the American northwest show a wide range in yields and quality, according to the weekly Van Dusen-Harrington Co. crop report. In eastern South Dakota, western Minnesota, eastern and northern Montana where the crops were affected by heat or dry weather yields run from 5 to 7 bu per acre. South Dakota, east of the Missouri river, north central and eastern North Dakota, southwestern Montana and parts of Minnesota will probably show very good yields. As a rule the protein content of this year's crop will average considerably stronger than last year.

Crop expert Geo. C. Bryant wired Jackson Bros. & Co. from Winnipeg: "Many interests here express belief wheat crop is around 325,000,000 bu for the three provinces, with a range of 300,000,000 to 350,000,000 bu. Everyone concedes heavy damage from heat. Free Press crop report fully as pessimistic as the one of last Saturday."

ARGENTINE GRAIN EXPORTS

Argentine exports of grain were light the past week, the clearances being short one day due to a holiday. Details follow:

	Wheat.	Corn.	Oats.
This wk.	1,066,000	1,561,000	1,536,000
Last wk.	1,561,000	4,092,000	938,000
Last yr.	1,536,000	6,616,000	1,624,000
Sin. Jan. 1	90,528,000	50,068,000	28,112,000
Year ago	140,974,000	95,276,000	31,153,000
Visible supply—			
This wk.	7,770,000	12,800,000	
Last wk.	8,510,000	12,400,000	
Last yr.	6,290,000	14,000,000	

COTTON MARKETS

Cotton trading was light and in the way of evening up for the government report due tomorrow. Trade estimates are for a crop of around 13,600,000 bales. There was selling early on the Memphis Appeal's estimate of 14,257,000 bales.

Export demand and trade reports presented nothing attractive. At the close New York was 9 points higher to 4 points lower for futures and unchanged for spots. New Orleans, 3 to 9 points higher, and Chicago 8 points higher to 2 points lower. Prices in leading markets follow:

CHICAGO MARKET.

	Open.	High.	Low.	Close.	Prev. close.
Oct	23.33	23.52	23.31	23.46	23.38
Dec	23.48	23.63	23.44	23.57	23.54
Jan	23.55	23.65	23.53	23.65	23.60
March	23.70	23.77	23.68	23.77	23.75

NEW YORK MARKET.

	High.	Low.	Close.	Prev. close.	Last year.
Oct	24.10	23.86	24.01	23.97	28.09
Dec	24.28	24.02	24.20	24.12	27.41
Jan	23.75	23.50	23.67	23.56	27.28
March	23.99	23.80	23.99	23.91	27.50
May	24.37	24.13	24.30	24.33	27.63

Spot, quiet; middling, 24.50c. Exports were 8,246 bales, making 41,983 so far this season. Port receipts, 2,565 bales; United States port stocks, 201,322.

NEW ORLEANS MARKET.

	High.	Low.	Close.	Prev. close.	Last year.
Jan	23.64	23.47	23.63	23.53	27.21
March	23.81	23.69	23.84	23.76	26.62
May	23.96	23.80	23.95	23.90	26.50
Oct	23.47	23.26	23.41	23.33	26.40
Dec	23.68	23.46	23.61	23.53	26.42
Middling	......	......	23.90	23.83	27.21

LIVERPOOL COTTON.

Spot, good demand, but business moderate. Prices steady. American strictly good middling, 14.18d; good middling, 13.88d; strictly middling, 13.63d; middling, 13.38d; strictly low middling, 13.08d; low middling, 12.73d; strictly good ordinary, 12.33d; good ordinary, 11.73d.

INDEX TO CLASSIFIED ADVERTISEMENTS.

	Page.
Auction Sales	29
Automobiles—	
Gasoline	29
Electric	29
Trucks	28
Wanted	28
Accessories and Repairing	28
Loans	28
Tires	28
Credits	28
To Rent and Wanted	28
Trucks to Rent and Wanted	28
Barter and Exchange	24
Bicycles and Motorcycles	28
Billiards and Bowling	28
Board and Lodging	25
Board and Room Wanted	25
Boats, Yachts, etc	28
Business Chances	28
Business Chances Wanted	28
Business Service	28
Business Personals	24
Cameras and Optical Goods	28
Castoff Clothing	28
Clothing, Furs, etc	24
Dancing Schools	24
Death Notices	12
Dogs, Birds, Poultry, etc	28
Dressmaking and Millinery	24
Financial	28
Garages	28
Help Wanted—Male	22-23
Help Wanted—Female	24
Horses and Carriages	24
Hotels	25
Household Goods	24
Household Goods Wanted	24
Instruction	24
Jewelry, Watches, etc	24
Leaseholds	28
Legal Notices	22
Loans—Personal Property	28
Lost and Found	24
Machinery and Tools	22
Mortgages	28
Motorcycles and Bicycles	28
Monuments	12
Musical Instruments	28
Office Devices	28
Parcel Post and Express	22
Patents, Patent Attorneys	28
Personal	24
Plumbing, Heating, Fixtures	28
Printing, Engraving, Binding	28
Real Estate—	
Central	26
Apartments	26
Business Property	26
Houses	26-27
Vacant	27
Manufacturing Property	27
Oak Park, Austin	27
Suburban	27
Calumet District	27
Acre Property	27
Other Cities	27
Resorts	27
Farm Lands	27, 28
Wanted	28
For Exchange	28
Loans	28
Roommates	25
Room and Board Wanted	25
Safes	28
Sewing Machines	28
Situations Wanted	22
Stocks and Bonds	28
Store and Office Fixtures	26
To Rent—	
Rooms	24, 25
Houses	25
Resorts	29
Flats	25, 26
Stores	26
Offices and Shops	26
Manufacturing Property	26
Halls	26
Hotels	26
Floors and Lofts	26
Barns	26
Tents, Awnings, etc	28
Trade Schools	23, 24
Typewriters and Supplies	22

MACHINERY AND TOOLS.

WHEELER PASSENGER ELEVATOR.

Capacity 2,500 lbs., speed 300 feet per minute, 30 h. p. motor, 58 tooth gear, triple pitch, controller, 4 oscillations, worm and gear, 4 cable drums, guide rails, cab, bumper and wire. This elevator used only 3 years, is stored in the warehouse of a large corporation and can be inspected there; due to construction of new building this elevator had to be dismantled and can be purchased at a very reasonable figure. Address H T 570, Tribune.

WILL SACRIFICE 1 300 GAL. STEAM jacketed acid proof Pfandler brown glass lined cooker; new in original crate; one 25 h. p. upright boiler; burns gas, coal or oil; one Kleen heat oil burner. Apt. house size. 3946 S. Union.

72,000 GAL. STEEL TANK, 110' TOWER. 8,000 gal. car tank cars. 24,000 gal. oil storage tank. HARRIS BROTHERS CO., 35th and Iron-sts. Lafayette 1900.

WAREHSE. SALE MOTORS. All sizes, ¼ h. p. to 5 h. p.; AC and DC; new in factory crates. Close out prices. Rm. 622, 128 N. Wells.

FOR SALE—1 7" PREC. LATHE, 1 SENS. drill press, 1 2 sp. drill press, 1 No. 25 Becker mill, 1 18" lathe. L. V. 7846.

EXCELLENT SHAPE—VERY REAS. 36 IN. by 14 ft. Springfield heavy pat. lathe. ESSLEY MACH'Y CO., 551 W. Washington.

WANTED—SPRAYING OUTFIT, COMPLETE, with booth. Call Columbus 4329.

ALL KINDS BICYCLES AND MACHINERY sold and repaired. STROHM, 1612 Lake-st.

REED AUTOMATIC SURFACE GRINDER—Cheap. 701 S. Washtenaw-av. West 1513.

TYPEWRITERS AND SUPPLIES.

$3 DOWN
SPECIAL OLIVER SALE.

To clear our stock, Olivers as low as $12.50 while they last; all other makes used and rebuilt, at greatly reduced prices; portables of all makes included.

We rent NEW CORONA FOURS. Special attention to phone inquiries. CORONA TYPEWRITER SALES CO., 72 E. Randolph-st. Central 4750.

TYPEWRITERS, $15 UP; ADDING MAchines as low as $3; rebuilt guar.; rented; lowest rates; rental allowance on sale. MFRS. TYPEWRITER CLEARING HOUSE, S. E. cor. Lake and Dearborn. Cent. 6034.

NEW REMANUFACTURED, OVERHAULED, $15 up, rented lowest price; liberal terms. New portables; new Victor adding machines. Free trial. Central 3630. YOUNG TYPEWRITER CO. 169 N. Dearbn.

RM. 82, 39 W. ADAMS-ST. FOR REBUILT Underwoods, Royal, etc.; reas. Also rents. GENERAL TYPE. EXCH., Harrison 0267.

SMITH, ROYAL, UNDWD, REM. AND OTHers; guar. gd. con.; $15-$25. 843 Madison.

REBUILT UNDERWOODS, GUAR. 1 YEAR, $15-25; all oth. makes, $10. 182 N. Halsted.

UNDERWOOD, $3 MONTH; 3 MONTHS, $7. Bargains. 504 Ry. Exch. Bldg. Har. 2463.

LEGAL NOTICES.

THE FIRM KNOWN AS RIVER GROVE Garden Co-partnership, consisting of P. Moundreas, G. Liakoutsos and J. Melehes, having been duly dissolved, notice hereby is given that P. Moundreas and G. Liakoutsos will not be responsible for any debts contracted in name of said firm. P. MOUNDREAS, G. LIAKOUTSOS.

I HAVE PURCHASED THE BUSINESS OF Mrs. Alice Peel at 6953 East End-av., and will not be responsible for debts contracted by this business prior to July 22, 1925. J. D. WILLOUGHBY.

HAVE PURCHASED MATHIAS F. WEBER'S interest in the firm of Weber & Dunne; will not be responsible for any debts or agreements transacted by any one but myself. EDWARD D. DUNNE.

CADILLAC COUPE BELONGING TO MR. Bellamo of 1919 S. Michigan-av. will be sold for charges if not called for in ten days. A. T. AMBROZ, 5342 S. Western-av.

AFTER AUG. 1 I AM NOT RESPONSIBLE for any debts except those contracted by myself. W. R. HUMMEL, 4862 N. Magnolia-av. Telephone Edge. 7637.

B. GOLDMAN HAS SOLD GROC. AND market loc. at 319 E. 33d-st. to M. Schaffer. All creditors apply till Aug. 8.

PARCEL POST AND EXPRESS.

FOR SALE—BARRELS; GUARANTEED RE-coopered; ¼, ½ and 1-1 beer barrels ready for use. Write or phone Kilbourn 296. Charles Stolper Cooperage Co., Milwaukee, Wis.

SITUATIONS WANTED—MALE.

Bookkeepers and Clerks.

SITUATION WTD—COMPETENT D. E. BKP., capable to take full charge issue, trial bal., P. and L., financial stat.; marr.; md. sal. Address L 592, Tribune.

SITUATION WTD—TIMEKEEPER, PAYroll clk., 9 yrs.' exp., A1 ref., accurate, comp., des. perm. pos. Address L 458, Tribune.

SITUATION WTD — ASST. BKKPR. AND steno.; exp.; age 31; ref. Address L 84, Tribune.

SITUATION WTD—GROCERY CLERK, EXP., A1; married; 35 yrs.; S. S. or loop; willing to leave city; ref. Phone Oak. 7184, eves.

SITUATION WTD—TIMEKEEPER, PAYROLL man; exp., conscientious worker. Address K 554, Tribune.

SITUATION WTD—ROOM CLERK, 15 YRS.' exp., city ref.; day pos. only; can take charge front office. R. W., 4160 Ellis-av.

SITUATION WTD — BKPR., FULL SET; A1 ref.; steady; comp.; $40. Columbus 6549.

SITUATION WTD—BOOKS KEPT IN SPARE time. Address L 456, Tribune.

SITUATION WTD—ASST. BKKPR., 25; N. W. acct. training. Address M 283, Tribune.

SITUATION WTD—BKKPR., ACCOUNTANT, expert; reas. Address L 198, Tribune.

SITUATION WTD—BKKPR. A1 ACCT.; 2 TO 6; ½ days; wk. Address L 174, Tribune.

SITUATION WTD—A1 BKKPR., OFC. MGR.; marr.; exc. ref. Address L 139, Tribune.

SITUATION WTD—YG. MARR., EXP. PAYroll, time kpg.; best ref. Smith, Nev. 7159.

Accountants and Auditors.

SITUATION WTD—ACCT.-BKKPR., AGE 35; keep full set books; rend. P. & L. and fin. statements; 3 yrs. N. W. U. acct. train. Address L 575, Tribune.

SITUATION WTD—MAN, G. O. DETAIL; excel. at figures, acctg. and stats. exp. Address M 367, Tribune.

Executives and Managers.

SITUATION WTD—YOUNG MARRIED MAN, reputable firm, 6 years' sales, organization, advertising; 2 years executive; capable organizing, managing complete advertising service; office management, handling help; best references; consider future more than salary. Address K 546, Tribune.

A SALES ORGANIZER.

Thoroughly familiar with all phases of mail and direct sales, wants connection with rel. concern in or out of town to build PROFITS for you through sales. Salary, com., or bonus. Address L 515, Tribune.

SITUATION WTD — COLLEGE GRADUATE desires to connect with an organization permanently, which offers an opportunity to learn the credit business; best references; one year general banking experience. Address L 353, Tribune.

SITUATION WTD — EXECUTIVE: PROD. utility man of ability, exp., strong on holding down expenses, consistent with good business; will put on overalls to get results; sal secondary. Address M 306, Tribune.

SITUATION WTD—FOREIGN CORRESPONDent, English, Spanish, French, German; foreign banking and commercial exp.; 1st class refs. Address L 330, Tribune.

SITUATION WTD—MAN 30 YRS. OLD; EX. bkkpr., acctg., steno., office mgr.; exec. ability seeks conn. where abil. is recog.; sal. $50 wk.; A1 refs. Address M 379, Tribune.

SITUATION WTD—ACCT. AND MGR., CAPable of taking complete charge of office. Age 32. Address L 545, Tribune.

SITUATION WTD—ACCOUNTANT OR OFfice manager, age 31, married; mfg. and packing house exp. Address M 322, Tribune.

SITUATION WTD—MANG. APT. OR HOTEL. cap. full chg.; ref. Address E C 235, Tribune.

Salesmen, Solicitors, Etc.

SITUATION WTD—ROAD POS., SALESMAN with $11,000 home on wheels; makes ideal traveling show room. E. N. Cavert, 3557 N. Irving-av.

SITUATION WTD—MARRIED MAN, 27 YRS. old, salesman with car; also experienced claim adj.; no objection to road work. Address L 344, Tribune.

SITUATION WTD—SALESMAN, MARRIED, 10 yrs. city exp., 2 yrs. with present employer; above average ability. Address L 63, Tribune.

SITUATION WTD—MARRIED MAN WANTS pos. as salesman. Address L 255, Tribune.

Professions and Trades.

SITUATION WTD—PLATEN PRESSMAN. Miller Automatic; eight years' experience; now has charge of printing dept. large university in western city; 28 yrs. old; married. Address B K 11, Tribune.

ARTIST-DESIGNER.

10 yrs.' exp., label sketches, good at figures and lettering. Address M 285, Tribune.

SITUATION WTD—ENGINEER, MECHANIC; 15 yrs.' prac. exp., operat. maint., inst., stm., elec., refrig., automatic oil burners; age 35. Address M 337, Tribune.

SITUATION WTD—ENGINEER OR FIREM. 1st cl., lic., 10 yr. exp. Address M 339, Tribune.

SITUATION WTD — WINDOW DRESSER, card writer; 12 yrs.' exp.; $40. Address M 57, Tribune.

SITUATION WTD—1ST HAND BAKER; brd., rolls, all round man. 1834 Burling. 4th.

SITUATION WTD—MECH. ENG., GRAD. IN engr. eff., shop and acct. exp. Arm. 6433.

SITUATION WTD—CARPENTER, EXPERIenced, reliable. Ph. Dorchester 2442.

SITUATION WTD—BY YOUNG MAN, 4 mos. exp. in butcher shop. Well. 2706.

SITUATION WTD—JAP., AUTO MECH., REliable and obliging. 747 E. 36th.

Farm and Garden Help.

SITUATION WTD—YG. S. FAM.; GD. GARD. farmer; now or later. Address B D 20, Tribune.

SITUATION WTD—GARDENER, SKILLED, or as caretaker, used to hard labor at good wages. E. F. MILLER, 811 S. State-st.

House Servants.

SITUATION WTD—MAN AND WIFE; WH. Exp. cook, butler; ref.; nothing cheap. Div. 10190.

SITUATION WTD—HOUSEMAN, GARDENer, caretaker or handy jobber; middle age, single, Irish. Address L 65, Tribune.

SITUATION WTD—CHIN. KITCH. HELP OR fam. cook; exp. Address L 61, Tribune.

SITUATION WTD—JAP. STUDENT, WORK in family; exp. Address L 537, Tribune.

SITUATION WTD — COUPLE, BUTLER, houseman, cook; city ref. Drex. 4310.

SITUATION WTD—JAP. A1 COOK, BUTLER; exp.; ref. Ph. Douglas 5959.

SITUATION WTD — COL.; GEN. HSWK.; handy with tools; exp.; ref. Doug. 6433.

Coachmen, Teamsters, Chauffeurs.

SITUATION WTD—GERMAN AM. COUPLE; man exp. chauff and horseman; wife 1st class cook, hskpr.; A1 refs.; state phone. Address M 325, Tribune.

SITUATION WTD—FILIPINO, YOUNG MAN, very neat, honest, rel., priv. family, as chauffeur, cook or houseman; refs. Address L 98, Tribune.

HIGH GRADE CHAUFFEURS

Mech., 10 yrs.' exp., S. S.; marr.; willing worker; 7 yrs. last place. Fairfax 7927.

SITUATION WTD — CARE OF SADDLE horse, automobile, lawn; single, 40. W. Bailey, Stoughton, Wis.

SITUATION WTD—PRIV. CHAUF., FIRST class, A1 ref. J. Forster, Mansfield 2258.

SITUATION WTD—CHAUF., AN HSE MAN, 12 yrs. exp.; good ref. Doug. 0859.

SITUATION WTD—CHAUFF., PRI. FAM., 10 yrs.' exp.; best ref. Boul. 7713.

SITUATION WTD—CHAUF.; PRIV.; 10 YRS.' exp., 28 yrs.; best city refs. Buck. 6943.

SITUATION WTD—PRIV. CHAUF., 23, WITH 5 yr. A-1 ref. N. S. Address L 571, Tribune.

SITUATION WTD—CHAUFF., 14 YR. EXP., thoro., practical; do anything. Rav. 8503.

SITUATION WTD—EXPER. CHAUF., COL.; do own repairs. Haymarket 3878, Love.

SITUATION WTD—CHAUFFEUR, 16 YRS. exp.; mar.; ref.; mech.; age 40. Well.9593.

SITUATION WTD — CHAUFFEUR, EXP., ref., col. Oakland 0452.

Janitors and Porters.

SITUATION WTD—COL. PORTER WORK. THEO. FISHER. Normal 6299.

Stenographers, Typists, Etc.

SITUATION WTD—EXPERT STENO., 10 yrs.' exp., temporary position; references. Address M 287, Tribune.

SITUATION WTD — BEGINNER TYPIST wants position; age 27; willing. Phone Blvd. 10265.

Miscellaneous.

ADVERTISING.

I will write productive sales, form letters for one-third less standard rate; six years' successful record; all forms advertising literature designed, laid out, copy written same low rates. Address K 548, Tribune.

SITUATION WTD—HANDY MAN, CAN DO plumbing, carpentering, elect. work, etc. A. Sperry, 5117 S. Tripp-av. Phone Lafayette 2568.

SITUATION WTD—MAN, 21, GENL. NEWSpaper ex., wants any kind work from about 1:30 a. m. to about 8 a. m. Address H O 371, Tribune.

SITUATION WTD—MAN WITH CLOSED car, sedan. Urban. 1840 Sedgwick-st.

SITUATION WTD—GERMAN, HANDY WITH tools, ref. Address M 501, Tribune.

Day and Contract Work.

SITUATION WTD—HAULING CONTRACT; have 3 new trucks; any style body. Address M 351, Tribune.

SITUATION WTD—PAINTG., DECOR., REAS. Best wk., guar., relb contr. Armitage 4693.

SITUATION WTD—PAINTG., DECOR., REA.; best work; guar.; reliable. Normal 8375.

SITUATION WTD—PAINTING, DECO., CALcim. $5 rm. up., paper. Daniels. Linc. 5368.

SITUATION WTD — CARPENTER CONTR., expert all lines. S. W. Johnson. Bel. 9398.

Employment Agencies.

SITUATION WTD—CHINESE, ALL KINDS hse. serv. 2241 Cottage Grove. Mich. 0527.

SITUATIONS WANTED—FEMALE.

Bookkeepers and Clerks.

SITUATION WTD—MID. AGED EX-TEACHer, rapid acc. desk. Mid. 0455, eves.

SITUATION WTD—GEN. OFFICE WORK. 2634 W. 21st. Rockwell 9225.

Domestics and Cooks.

SITUATION WTD—COOK OR HSWK. CITY ref.; home nights. Victory 0313.

SITUATION WTD—GEN. HSWK., HALF, whole day, week. Oak. 0556.

SITUATION WTD—COL. MAID OR LAUNdry work. Drexel 2830.

SITUATION WTD—COL. GIRL, GEN. hswk., or nurse; home nights. Doug. 3781.

SITUATION WTD—NEAT COL. GIRL, MAID or cook; refs. Doug. 3476.

SITUATION WTD—EXP. GEN. HOUSEWKR.; good cook; also 2d maid. Well. 7580.

SITUATION WTD—COL. MOTHER'S HELPer. 4526 Champlain. Drex. 9491.

SITUATIONS WANTED—FEMALE.

Domestics and Cooks.

SITUATION WTD—YOUNG WOMAN GOES out half days a week for general housework with or without washing. Mrs. R. Bronold, 3043 N. Spaulding-av., 1st floor.

SITUATION WTD—SWED. GIRL, GEN HSEwk., fine cook, must have 2 wk. days off. Will work Sun. Address K 563, Tribune.

SITUATION WTD—COL., GEN. HOUSEWK.; good laundress; half, whole days, by wk.; $10 to $12. Vict. 5392.

SITUATION WTD—RELIABLE COL. MAID, gen. housew'k; good cook; ref.; will go home or stay on place. Douglas 3709.

SITUATION WTD—EXP. COL. MAID, BACHelor apt., rooming house; ref. Dou. 5661.

SITUATION WTD—COMP. COL., SEWING, lt. hswk., small fam. Call 2 days. Ken. 4614.

SITUATION WTD—COL. WOMAN WANTS hswk. or days., wk. Vic. 6565.

SITUATION WTD — WOMAN, WORK BY week or half days by week. Ken. 6212.

SITUATION WTD — COL. GIRL, HOUSEmaid, ½ days by week; good ref. Oak. 2842.

SITUATION WTD—A1 COOK; INST. OR PRI. fam. 5030 Prairie. Drex. 6403.

SITUATION WTD—COL. GIRL, HALF, whole days; ref. Ken. 8042.

SITUATION WTD—COL. GEN. HOUSEWORK; half days by week. Doug. 1224, 1 p. m.

Hotels and Restaurants.

SITUATION WTD—1ST CLASS COOK; SWEDish woman; cafteria or lunch room; no Sun. work. Phone Mohawk 1750.

Housekeepers and Caretakers.

SITUATION WTD—HOUSEKEEPER IN WIDowers' or bachelors' apartments or hotel. Phone Kedzie 7542.

Dressmakers and Seamstresses.

SITUATION WTD — DRESSMKG., DESIGN., remod.; prompt serv. Miss Bert. Ard. 1979.

SITUATION WTD—SNAPPY EASTERN DEsigner, gowns, suits; $6 day. R. Pk. 1228.

Nurses and Governesses.

SITUATION WTD—NURSE MAID, YNG. lady will take care of small child; wages $15. Ph. Univ. 5012, Evanston, Ill.

SITUATION WTD—TRAINED NURSE WILL take a patient in own home or out; exp. in electric cabinets. Ken. 4007.

SITUATION WTD—NURSE MAID, 30 YRS., for children or eld. ladies; 12 yrs.' exp.; refs. Fairfax 7439.

SITUATION WTD—GOVERNESS WELL EDucated, languages; ref. Ph. Well. 6418.

SITUATION WTD—EXP. PRACT. NURSE, Inv. or elderly pref. Sheldrake 7975.

SITUATION WTD—CARE CHILDR., BY HR., Hyde Pk., S. Sh. dist.; ref. H. P. 10549.

SITUATION WTD — REFINED CHILD'S nurse, half days, mornings. Drexel 8183.

SITUATION WTD—PRACT. NURSE, COMpanion; will travel. Edgewater 6398.

SITUATION WTD—NURSE, EFFICIENT ON any case. M. Jenifer. Edge. 5528.

Laundresses and Day Work.

SITUATION WTD—WHITE WOMAN, HSWK. by hr. Miss Williams. Sup. 3124.

SITUATION WTD—COL. GIRL, ½ DAYS; cleang., by day or wk. Doug. 7719. Morivs.

SITUATION WTD—SWEDISH LAUNDRESS by day and cleaning. Mid. 4284.

SITUATION WTD—COL. WOMAN, LAUNdry, cleaning, by day or hour. Doug. 6212.

SITUATION WTD—COL. WOMAN, A1 laundress or cleaning; ref. Drex. 1555.

SITUATION WTD—COL. FIRST CLASS laundess; priv. places. Drex. 2770.

SITUATION WTD — COL., CLEANING, laund., windows; $3.50; gen. hswk. Atl.3377

SITUATION WTD—WOMAN, COL., CLEANing, short hours; no Sun. Mohawk 2008.

SITUATION WTD—COL., CLEANING, LAUNdry; windows; $3.50. Vict. 5392.

SITUATION WTD—COMP. QUICK, WHITE laund.; day or wk. Mrs. Reardon, Seel.9343.

Stenographers, Typists, Etc.

SITUATION WTD—STENOG.-SECY; TACT. initiative; several years' exp.; educ. inst.; worth while pos. Address L 335, Tribune.

SITUATION WTD—BY COMPETENT STEnographer in small office to take charge of office details. Tel. West 1121.

SITUATION WTD—LEGAL STENO., EXP., $35; sm. off. pfd. Address M 110, Tribune.

SITUATION WTD—STENO., 7 YRS.' EXP., det. wk.; perm. or temp. Went. 3579.

SITUATION WTD—CAP. STENO., 8 YRS.' gen. exp., loop. Address L 57, Tribune.

Miscellaneous.

SITUATION WTD — AS ATTENDANT IN doctor's office by woman of education and refinement. Call Mohawk 0383.

SITUATION WTD—WITH PRI. FAM., TRAV. pref.; cap.; care children. H. P. 7415.

Employment Agencies.

SITUATION WTD — ALL KINDS OF COLored help furnished on short notice. L. & Y. EMPLOYMENT AGENCY. Phone Boulevard 3600. Mr. Lewis, Mgr.

WANTED—MALE HELP.

Stores and Offices.

ASST. TO SALES AND ADV. MGR. RETAIL Chain Store Corporation—Energetic man, 25-35, gentile; some experience in copy writing, layouts, etc.; sound sales ideas and good business judgment; excellent opening for right man. Give age, experience, salary, and full particulars for confidential interview. Address H K 549, Tribune.

Assistant Sales Manager.

World's largest distributor, direct to consumer, establishing new division; interview will be given to men who can qualify by letter. Address H C 581, Tribune.

BANK CLERKS.

Experienced savings teller.
Experienced clearing house clerk.
Good opportunity.
IRVING STATE SAVINGS BANK.
4001 Sheridan-rd.

BANK MAN—POSITION OPEN IN NEAR future for paying teller in South Side bank; state experience and salary expected. Address K F 593, Tribune.

BILL CLERK — ON UNDERWOOD TYPEwriter; must be rapid and accurate; give reference and salary expected. Address H C 578, Tribune.

BOOKKEEPER

in office of West Side manufacturing corporation; Gentile; Protestant; must be capable; come well recommended and responsible for confidential records. Address G J 432, Tribune.

CASHIER

Elderly man; restaurant experience; day work; references. Apply between 9 and 10 a. m. WEBB CORP., 339 S. La Salle-st.

CHECKER—EXPERIENCED; ON CONVEYing machinery; permanent position in another state and attractive salary for right man. Address B K 12, Tribune.

CLERK.

Young man, experienced, for general journal distribution work. Must have some knowledge of bookkeeping. Reply stating full particulars. Address H C 586, Tribune.

CLERK — LARGE HOTEL. STATE AGE and experience. Address M 562, Tribune.

CLOTHING SALESMEN.

Permanent positions; retail experience essential; no night work. KLEIN BROS. DEPT. STORE. 20th and Halsted-sts.

CORRESPONDENT.

Sales correspondence experience in electrical or radio jobbing accounts; excellent opportunity; state experience, nationality, age, salary expected and references. Address G E 538, Tribune.

CREDIT MAN

for clothing credit house; experienced only need apply; good proposition for the right man. Apply 6624 S. Halsted-st.

EXP. SHIPPING CLERK.

MID-WEST KNITTING MILLS.
115 S. Market-st.

FOLDERS.

Experienced. Apply at ATLAS LETTER SERVICE, 318 W. Washington-st.

HEAD CASHIER.

Young man, experienced in cashier work, having knowledge of bookkeeping; must be capable of supervising small force of cashiers and have excellent record. Address K P 205, Tribune.

LABOR PLACEMENT MAN.

Must have personality and clientele. Address K T 431, Tribune.

MAN—YOUNG, FOR STENOGRAPHIC AND general office work in hospital; Swedish preferred; opportunity for advancement. Write full particulars. Address F J 168, Tribune.

MAN—YOUNG, 18 TO 20 YEARS; EXCELlent opportunity sales office large mfg. corp. State age, salary, and qualifications. Address L 204, Tribune.

MAN — YOUNG, BETWEEN 17-21, MUST be capable of keeping a small stockrm. and operate a typewriter. Mr. Lombardi, 2701 W. 31st-st.

MAN—CLERK, YOUNG, EXPER. ON PAY roll and gen. office work. Marquette Tool Mfg. Co., 319 W. Ohio.

MEN FOR ADDRESSING

announcements. Must write excellent hand. Apply Room 1061, 538 S. Clark-st.

OFFICE MAN—EXPERIENCED; MUST BE able to answer telephones and do typewriting; state age, education, and full details in own handwriting. Address H O 366, Tribune.

OFFICE CLERK—FAMILIAR WITH TYPEwriter. Neostyle Sales Agency, 325 Madison.

PLACEMENT MAN

familiar with placing male office help. Prefer young man with some public agency experience. Apply immediately.

LA SALLE EXTENSION UNIVERSITY. 4046 S. Michigan-av.

SALESMEN—FOR RETAIL CIGAR STORES, ages 22 to 30, living south of 47th-st.; good opportunity for advancement. Apply A. SCHULTE, 412 S. Wells-st.

SALESMEN—FURNISHING GOODS. EXPERienced. Apply 25 W. Van Buren-st.

SILVER SALESMAN.

APPLY BY LETTER ONLY.

State experience and salary wanted; give references and phone number; all applications treated in strict confidence. C. D. PEACOCK, 135 S. State-st.

STENO.-SECRETARY

to executive of large manufacturing plant. Address K F 554, Tribune.

STENOGRAPHER—EXPERIENCED; YOUNG man for stenographic and clerical work; willing to work. 102 N. Clark-st., Room 214 Ogden Building.

STENOGRAPHER—MALE, EXPERIENCED, to act as general correspondent. Address K P 55, Tribune.

WANTED—MALE HELP.

Stores and Offices.

STENOGRAPHER.

Preferably with legal training or law student to understudy attorney department of old established business. State age, nationality and full details first letter. Address H O 352, Tribune.

STENOGRAPHER—YOUNG MAN WITH technical training, some knowledge of bookkeeping; must be capable office assistant; splendid opportunity for the right man; state age, experience, and education. Address H O 268, Tribune.

STENOGRAPHER—GENERAL OFFICE WK.; good chance for advancement; state age, exp., etc.; give phone number. Address K T 425, Tribune.

YOUNG MAN—ABOUT 22, BY A LARGE financial institution, who has had at least a complete high school education. Those looking for a soft job need not apply, but there is a fine chance for a fellow with ambition. Bookkeeping or bank experience will be favorably considered. Address K S 488, Tribune.

YOUNG MAN — FAMILIAR WITH PROduction planning, time study and rate setting in machine shop; good future; west side; state experience, age and salary desired. Address H C 583, Tribune.

YOUNG MAN—GEN. OFFICE WORK; TAKE care of switchboard. Good chance for advancement. State age, exp., etc. Give phone number. Address K T 424, Tribune.

YOUNG MAN—TO ASSIST AT SODA FOUNtain; no Sun. or evening work. THE 12TH STREET STORE. Halsted-st., cor. Roosevelt-rd.

Executives and Managers.

SALES MANAGER.

Man capable of organizing sales force for big proposition. Only those who can hit the ball need apply. Right man can make $250,000 first year. Write for personal interview. Address K E 175, Tribune.

RETAIL SALES MANAGER—

A real man, about 35 years of age, who has had the experience, the tact and ability, and the education to train and direct the recently organized retail sales force of about thirty-five men, selling industrial Fordson tractors and allied equipment. Salary will be to start about $4,000 a year and offers a wonderful future for the man we want. This position is with a young, rapidly growing firm having valuable selling contracts with all of the manufacturers of tractor equipment, as well as being the distributors in Chicago for the Fordson tractor. Your reply must be by letter only and must be complete in giving us in detail your education, experience, and positions held during the last six years; salaries you received and any other information you think would help us in judging your application. Address H K 548, Tribune.

SUBDIVISION.

Large real estate company has an opening for an experienced sales manager, preferably one who has had general sales manager experience in subdivision line; opportunity now for the right man to get in on the ground floor.

A man with proper experience will find our property unusually easy closing; large publicity campaign and exceptional working facilities. See Mr. Auspitz.

AUSPITZ & OAKES,

12th floor Mallers Bldg., 5 S. Wabash-av.

DISTRICT MANAGERS.

Real Silk Hosiery Mills; phenomenal success is being duplicated. Harford Frocks, Inc., subsidiary Real Silk, is establishing branch offices; an opportunity with unlimited possibilities is offered those who can qualify. Wire or write

AD. KLEIN,
Personal representative of W. C. Kobin.
Harford Frocks, Inc.,
710 W. Jackson-blvd., Chicago.

GENERAL MANAGER.

I want a man who is looking to make
$10,000 PER YEAR

with one of the fastest growing organizations in the city; if you are the right man I can offer you an attractive proposition. See me personally. MR. CIESLUK, President, 111 W. Washington-st., suite 348.

WANTED—

HIGH CLASS DIVISION MANAGER FOR LARGER CITIES. WARM AIR FURNACE EXPERIENCED. DESIRABLE POSITION FOR AN A1 SALESMAN WHO CAN HANDLE MEN TO ADVANTAGE. ADDRESS H K 543, TRIBUNE.

Factory Representative.

By Chicago manufacturer; an experienced, capable man to appoint exclusive territorial distributors for an article of merit; must be able to finance self. If you are not a $10,000 a year man, do not apply. 1426 Capitol Bldg.

USED CAR MANAGER.

Large, successful dealer selling leading line of new cars, has good opening for an experienced, successful used car manager; must know his stuff, and be a hard worker. Address K T 440, Tribune.

REFINED GENTLEMAN

To work under my personal direction; no experience necessary. See Mr. Kimberly, Rm. 1716, 220 S. State-st.

EXECUTIVE — TO TAKE COMPLETE charge of city sales office, selling a product that will earn $10,000 the first year; must be financially able to carry a liberal stock and furnish bond. Address F J 169, Tribune.

YOUNG MAN — WHO WILL GIVE FULL time, organizing, managing, advertising business. We have excellent connections and record in this field. Real oppor. Address K 544, Tribune.

Boys—Office and Factory.

BOYS.

Several bright, neat appearing high school boys, 17 yrs. old, for permanent office positions with large organization, located in loop; good opportunity; state religion and phone No. Address K E 174, Tribune.

BOY—POSITION AS MESSENGER AND OFfice boy in downtown office is offered a neat appearing and energetic boy, 16 or 17 yrs. old; reply in handwriting stating age, education, church affiliations, exper. and salary desired. Address H M 280, Tribune.

BOY,

Office, 16 or over; only those desiring permanent positions need apply; good opportunity; Gentile. PITTSBURGH STEEL CO., 1112 Straus Bldg., 310 S. Michigan-av.

BOY—17 YEARS, FOR FILING AND STAtionery stockroom; one with office experience preferred. Address K D 101, Tribune.

BOY—OFFICE, APPLY 309 RAILWAY EXchange Bldg.

EXPERIENCED BOYS

on Harris offset press.
CHICAGO OFFSET PRINTING CO.,
610 W. Van Buren-st.

OFFICE BOY.

Bright lad of good qualifications may secure a permanent position where advancement is certain if honest and ambitious. Answer in own handwriting stating qualifications. Address H C 584, Tribune.

Professions and Trades.

ARCHITECTURAL DRAFTSMAN—FOR INdustrial work; capable of taking charge small office; state exp. and salary. Address L 257, Tribune.

AUTOMOBILE PANELERS, TORCH SOLDERERS, FINISHERS.

Take Harlem car west on Grand-av. to 5800.

YELLOW CAB MFG. CO.,
5801 W. Dickens-av.

AUTOMOBILE MOTOR MECHANICS, ALL ROUND MECHANICS.

731 W. Adams, 3d floor.
YELLOW CAB MFG. CO.

AUTOMATIC OIL BURNER INSTALLATION man—Must be first class man; give references and salary expected. Address G J 439, Tribune.

AUTOMOBILE MECHANIC — FIRST CLASS. DIVISION AUTO CONSTRUCTION. 2435 W. Division.

AUTO TRIMMER—A1 MAN; GOOD WAGES. 3020 North-av.

BUFFER.

1st class man on chandelier work. 3320 Carroll-av.

BURNERS.

First class acetylene burners. Only those experienced on large foundry burning can be used. Apply at employment office. HUBBARD STEEL FOUNDRY CO., East Chicago, Ind.

CANDYMAKER'S HELPER—MUST BE EXperienced on depositor. Take North-av. car to St. Louis-av., walk 3 blocks south, or Grand-av. car to Central Pk.-av., walk 2 blocks north. 3501 Potomac-av.

CARPENTERS.

Great Lakes Construction Co., 89th and Buffalo-av.

CARPENTERS—UNION MEN ONY. APPLY 702 S. Lincoln-st.

COAT SHOP HELP.

Pocket Makers,
Buttonhole Makers,
Collar Makers,
Finishers,
ALSO OPERATORS FOR VEST AND TROUSER SHOP.
Union Shops, Standard Wages and hours.
Apply
THE INTERNATIONAL TLG. CO.,
847 W. Jackson-blvd., Chicago.

COMMERCIAL LITHOGRAPH ARTIST — ON general color work; steady work for good man; possess, experience desirable; wire experience and salary desired. The Postergraph Co., 1270 Ontario-st., Cleveland, O.

WANTED—MALE HELP.

Professions and Trades.

COPY WRITER AND LAYOUT MAN.

Leading direct advertising company has excellent opening for experienced man; merchandising ideas, sales experience, and knowledge of printing essential; give age and experience; confidential. Address K A 581, Tribune.

CUTTERS—SPECIAL ORDER.
$47 week and more if you are worth it.
ALSO TRIMMERS—
Union Shops—Standard Wages and hours. Apply
THE INTERNATIONAL TLG. CO.,
847 W. Jackson-blvd., Chicago.
OR
United Garment Workers of America, Member of American Federation of Labor, 175 W. Washington-st.

DECORATORS—UNION. INGSTRUP-BUHRKE CO., 2755 Armitage.

DENTIST—AT ONCE, FIRST CLASS OPERAtor, fully experienced, good salary; no night work; permanent position. Miller Dental Offices, 36 W. Randolph-st.

DENTAL GRINDSTONE MAKER — STATE experience and salary. Address L 349, Tribune.

DINNER COOK—HIGH CLASS; ONE WITH cafeteria experience preferred; steady position. CHILDS CO., 55 W. Washington-st.

DRAFTSMEN, DESIGNERS, AND DETAILERS.

Two first class all around steel mill and blast furnace draftsmen and designers. One electrical draftsman, thoroughly exper. in power house and substation design. Three first class mechanical detailers; only those with steel mill and blast furnace exp. need apply. Job with big company in southern city. Write, stating age, exp., ph., etc. Address M 565, Tribune.

DRAFTSMAN—EXP., FOR CHECKING DEtail drawings of conveying machinery. Permanent position in another state and attractive salary for the right man. State age, education, experience, and salary expected. Address B K 39, Tribune.

DRAFTSMAN—ONE WHO CAN WORK FROM architects' plans and prepare shop drawings; young man with some experience on miscellaneous or architectural iron or terra cotta preferred. Address H O 275, Tribune.

DRAFTSMEN

Experienced on small layouts and detail; steady; good opportunity. STROMBERG MOTOR, 64 E. 25th-st.

Draftsman—Experienced

on ornamental miscellaneous iron work. REUTER BROS., 5814 S. Wood-st.

ELECTRIC WELDERS.

Apply Employment Bureau,
STANDARD OIL CO.,
Front-st., Whiting, Ind.

ENGRAVERS — TWO FIRST CLASS ALL around greeting card men; excellent, permanent position with a future; send samples of work and application to American Friendly Greetings Co., 759 Summer-av., Newark, New Jersey.

ENGRAVER — ON EMBOSSING DIE. 4311 Lincoln-av. Lake View 5426.

ERECTORS—FOR SMALL REFRIGERATING plant outside of Chicago. Addres K M 95, Tribune.

ESTIMATOR AND DRAFTSMAN — EXPERIenced, in general contractor's office to take off quantities and do detailing. Address H K 541, Tribune.

EX-YELLOW DRIVERS.

Business good. Many former drivers returning. If you desire to do so, see your garage manager.

Folding Machine Operator.

C. O. OWEN & CO.,
1056 W. Van Buren-st., 3rd floor.

FUR CUTTER—1ST CLASS. APPLY MME. Marchand Co., 1920 W. Monroe.

GORDON PRINTER.

For small private shop; steady work; good pay. Call in person, ask for Mr. White. Federal Pure Food Co., 2309 Archer-av.

HEATING AND VENTILATING DRAFTSman—22 to 27 yrs. age; only those able to figure heat loss need apply. $32.50 week; permanent. B. F. Sturtevant Co., 1042 Wrigley Bldg.

HELP WANTED.

Cabinet makers, door hangers, and bench hands. Also wood working machine operators for automobile body work.

KISSEL MOTOR CAR CO.,
Hartford, Wisconsin.

JOGGERS AND INSPECTORS

for color work; large sheets. Apply 2nd floor, The Regensteiner Corp., 310 S. Racine.

JOGGERS.

Steady position. Good pay. Must be able to jog large sheets. 459 E. Ontario-st.

LANDSCAPE DRAFTSMAN—HIGH CLASS; attractive position in Ohio; state experience and salary. Address B L 3, Tribune.

LAYEROUT.

Structural steel. McClintic Marshall Co., 8301 Stewart-av.

LAYEROUT — FOR MISC. STRUCTURAL steel. 6624 S. Melvina-av. Prosp. 9465.

LITHOGRAPH TRANSFER.

Steady work. Good pay. Experienced on commercial work. UNIFORM PRINTING & SUPPLY CO., 341 W. Chicago-av. Apply 2nd floor.

MAN.

With meat selling experience, to work 2 days each week, Friday and Saturday. STOP & SHOP, 16 N. Michigan.

MAN—YOUNG, TO DO AUTO AND ELECtrical work; good salary while learning. 81 E. Madison-st., Room 1819.

MAN—EXP. AT MAKING QUILTS OR WAGon pads on Singer sewing machine. Apply 2815 Irving Park-blvd.

MANUFACTURING COMPANY with ample resources, located Southern Michigan, wishes services of designing engineer with proven inventive ability, preferably one with experience in designing automatic packaging machinery; position permanent; give experience, references, age, etc. Address B K 27, Tribune.

MECHANICS — ALL AROUND, TO MAKE experimental and model parts; must be A-1; steady job to capable men. Apply MORKRUM CO., 1430 Wrightwood-av.

MEN'S COAT SHOP.

Pocket makers, operators and shop trimmers. Address K T 429, Tribune.

OPERATOR FOR THOMPSON SCORING and Creasing Machine. THOMSON & TAYLOR CO., 536 W. 22d-st. Canal 4000.

PAINTER AND PAPER HANGER—ALL around man. Must be A-1; steady work for right man. Open shop. Call Euclid 8568.

PHOTO ENGRAVERS.

Zinc etchers and half tone photographer. Nonunion. Give refs. and salary expected. Address H T 580, Tribune.

PHYSICIAN—YOUNG, ASSISTANT LOOP office part time. State age, experience, salary expected. Address L 158, Tribune.

PLASTERERS WANTED.

PALMER HOUSE,
MONROE AND WABASH-AV.
LONG JOB.
GOOD CONDITIONS.

PLASTERERS.

NEW MORRISON HOTEL,
MADISON AND CLARK.
Long job. Best conditions.

PLASTERERS.

Cornice hands. Theater, Madison-st. and Mayfield-av.

PRESSER—WHITE, HOFFMAN MACHINE; must be A1, both men's and ladies' garments; wages $30. The Illinois Cleaners, 241 N. Main, Decatur, Ill.

PRESS HELPERS—ROTARY EXPERIENC'D, permanent, non-union. Apply R. R. Donnelley & Sons Co., 2119 S. Calumet-av.

Printing Superintendent.

Somewhere in Chicago or nearby cities there is a man of unquestioned mechanical and executive ability as foreman or assistant foreman of an open shop letter press room, specializing on color work, who realizes he has gone up as far as he can go in his present connection and who therefore is looking around for an opportunity for advancement. We want to talk confidentially to such a man at once. We can show him the permanent opening he desires, with a medium sized printing company in Chicago, of unquestioned financial standing. Give full details of experience, as decision will be made within ten days. Our own men know of this advertisement. Address H O 341, Tribune.

PRINTERS—NONUNION. CAN USE MEN in all departments of the trade. Call Room 1802 Monadnock Block.

PUNCH PRESS OPERATORS — EXPERIenced, thoroughly familiar with Progressive trigger stop blanking dies. STANDARD ELECTRIC MFG. CO., 941 Wightwood-av.

WANTED—MALE HELP.

Professions and Trades.

RADIATOR REPAIR MEN.
57 E. 21st-st.

SET UP MAN.

National tappers; night work.
PHEOLL MFG. CO.,
5700 W. Roosevelt-rd.

STICKER HANDS—INTERIOR FINISH. 8090 S. Chicago-av.

REO MECHANIC.

Exp., reliable, for Reo and Continental [illegible]. Perm. Good pay. Apply [illegible]

SODA FOUNTAIN COUNTER [illegible] perienced on marble and glass. [illegible] for work. KNIGHT SODA FOUNTAIN CO., 2701 N. Kildare.

STEAM FITTER—GIVE AGE, [illegible] must be A-1. Address [illegible] Tribune.

STRUCTURAL DRAFTSMEN WANTED.

McCLINTIC MARSHALL CO., 1416 FIRST NAT BANK BLDG. Call in person Saturday, Aug. 8, [illegible]

TEMPLATE MAKERS.

McCLINTIC MARSHALL CO., 8301 STEWART-AV.

TINNERS—THREE OR FOUR FIRST CLASS union; $1.25 per hour. Experienced in ventilating preferred. Wm. Foster [illegible] Prod. Co., 217 S. 4th-st., Springfield, [illegible]

TOOL DESIGNER

with practical experience on all classes tool and die work, especially experienced sheet metal drawing dies; fine opportunity for man who can qualify. Address [illegible] Tribune.

TOOL AND DIE MAKER — EXP. ON compound dies, capable of taking charge small tool room; west side; state experience, age and salary desired. Address [illegible] Tribune.

TOOL AND DIE MAKER.

WILSON-JONES LOOSE LEAF CO., 3300 Franklin-blvd.

TRIM SAWYERS AND BELT SANDERS. Exp. Imperial Methods Co., [illegible] cle-av. Forest Park. Take Garfield [illegible] Hannah-av.

PLASTERERS—2 GOOD WORKMEN; [illegible] per day. 311 E. 61st-st. Norm. [illegible]

PLUMBERS—LICENSED. 6512 [illegible] Grove. Fairfax 7157.

VULCANIZER — EXPERIENCED. [illegible] son System prefd. E. J. Yeoman, [illegible] gan, Ill.

WEAVERS—EXPERIENCED ON WOOLEN night work. Apply COLUMBIAVILLE WOOLEN COMPANY, Columbiaville, Mich.

WELDER—AUTO.

Experience. 57 E. 21st-st.

5 A1 MECHANICS.

Must be truck experienced. Apply ready for work. GARFORD MOTOR TRUCK CO., 23d and Calumet-av.

Pharmacists.

DRUGS.

Registered assistant wanted.
L. KLEIN,
Halsted, 14th, and Liberty.

PHARMACIST,

registered, 21 to 35 years of age; excellent opportunity to become manager of [illegible] in fast growing chain of drug stores; [illegible] salary and commission. Call between [illegible] 12 or phone MR. McKINLAY for appointment.

WALGREEN CO.,
500 E. 40TH-ST. PH. ATLANTIC [illegible]

PHARMACIST — ASSISTANT — [illegible] experienced apprentice at once. [illegible] Madison.

PHARMACIST—ASSISTANT, REGISTERED. Johannes Pharmacy, 1758 W. 63d.

REGISTERED PHARMACIST

Full time. State salary, age, married, single. Address K P 532, Tribune.

Farm and Garden Help.

MAN—SINGLE, EXPERIENCED, OF CLEAN habits, for milk, housewk. on farm, bottle milk, washing bottles, etc. Permanent [illegible] $60 per mo., room and board. Apply [illegible] son. E. L. Vinyard, Deerfield, Ill.

Salesmen, Solicitors, Etc.

A GREAT OPPORTUNITY FOR AMBITIOUS MEN, WITH OR WITHOUT SALES EXPERIENCE.

Salary—Commission—Bonus

We offer the utmost in co-operation. All sales managers instructed to help all men, including beginners, to close sales and make big money. New sales units formed create sales manager positions for hard workers. All sales executives in this organization are selected from the sales force ranks. To further co-operate with salesmen we have ordered $100,000 in advertising. This is your opportunity to join the largest organization of its kind in Chicago and enjoy the backing of our 26 years of success.

FRED'K H. BARTLETT REALTY CO., Not Inc.,

Chicago's Largest Real Estate Operators.

APPLY AT INFORMATION DESK, SIXTH FLOOR, 69 W. Washington-st.

A NEW DEPT. OPEN.

One Manager, Ten Salesmen.

To offer convincing values in homesites. Only 3½ blocks to station. Opposite New High School, 35 min. downtown; partly wooded; highly restricted; every convenience in a community of good homes; affords practical relief for sound tax payers seeking suitable building sites together with low living costs and good environment.

50X135 FT. HOMESITES
$425 to $900; Sidewalks [illegible]
Underground improvements [illegible] small yearly assessments. Ten years [illegible] 400 lots just opened are selling fast. [illegible] up some ready money. Apply 16th floor, [illegible] S. La Salle-st.

C. G. Robinson, Mgr.
R. A. CEPEK ESTATES.

A LINE IN WHICH BUSINESS IS GOOD.

2 more experienced salesmen can duplicate the success of the men on our present staff. Our selling methods on limited house co-operation and financial aid are the reason why you can do the same. See Gen'l Mgr., 750 McCormick Bldg., 332 South Michigan-av.

A

1½ MILLION DOLLAR NILES CENTER [illegible] IMPROVEMENTS NOW GOING IN [illegible] FLAT BUILDINGS UNDER CONSTRUCTION.

Attention—Sales Managers—Our big [illegible] campaign bringing hundreds of inquiries regarding our 33x125 apt. lots $1,275; 37x [illegible] apt corners $3,450. Just 2 blks. [illegible] men making big money. You can earn a year's salary in the next 2 mos. Biggest commission in Chicago paid here. Leads furnished daily. Spend 5 minutes and see [illegible] want to see you. Call Room 702, 6 N. Michigan-av. Ask for ROBINSON.

A

FAST SELLING SUBDIVISION FOR AMBITIOUS SALESMEN. We can place 4 good men to sell THE WITTBOLD FLORAL CO. NURSERY ESTATE of 90 acres [illegible] Niles Center, just 2 blks. L sta. [illegible] earn a year's salary within the next [illegible] Call Room 702, 6 N. Michigan-av. [illegible] for ROBINSON.

A NEW SENSATION.

No alibis, no excuses can keep you from making $75 and up weekly if you will work 8 hours a day and follow instructions. Chicago work. Requirements: Neat appearance, age [illegible] 50. Call R. 333 Conway Bldg. DADDY HOBBS, 111 W. Washington-st.

A GROWING COMPANY

with big future has opening in sales department for fine men in Chicago and vicinity. $75 a week and opportunity for advancement in 6 months. Married men preferred. Must drive a car. See Mr. Colborn, 844 Lake Shore-drive.

ADVERTISING SERVICE.

We desire to interview a number of high class, reputable salesmen with view of obtaining branch managers for principal cities outside of Chicago. Applicants must be Gentiles, over [illegible] willing to work on commission basis. At the end of a 90 day period renewals alone will provide an income of $8,000 to $10,000 per year. No investment required. Call MR. GOOD-RICH, Superior 9656.

AMERICANIZATION PUBLICITY.

National organization has 3 openings, chance for 3 high class men, in Chicago or out of town; securing sponsors [illegible] experienced men; earnings from [illegible] $250 a week. Ran. 422, [illegible]

WANTED—MALE HELP.
Professions and Trades.

RADIATOR REPAIR MEN. 57 E. 21st-st.

SET UP MAN. National tappers; night work. PHEOLL MFG. CO., 5700 W. Roosevelt-rd.

STICKER HANDS—INTERIOR FINISH. 8090 S. Chicago-av.

REO MECHANIC. Exp., reliable, for Reo and Continental cars. Perm. Good pay. Apply 11355 Michigan-av.

SODA FOUNTAIN COUNTER ERECTOR—EXperienced on marble and glass. Apply ready for work. KNIGHT SODA FOUNTAIN CO., 2701 N. Kildare.

STEAM FITTER—GIVE AGE, EX. PHONE, must be A-1. Address G E 545, Tribune.

STRUCTURAL DRAFTSMEN WANTED. McCLINTIC MARSHALL CO., 1416 FIRST NAT BANK BLDG., CHICAGO. Call in person Saturday, Aug. 8, 2-6 P. M.

TEMPLATE MAKERS. McCLINTIC MARSHALL CO., 8301 STEWART-AV.

TINNERS—THREE OR FOUR FIRST CLASS, union; $1.25 per hour. Experienced in ventilating preferred. Wm. Foster Metal Prod. Co., 217 S. 4th-st., Springfield, Ill.

TOOL DESIGNER with practical experience on all classes of tool and die work, especially experienced in sheet metal drawing dies; fine opportunity for man who can qualify. Address K E [illegible], Tribune.

TOOL AND DIE MAKER — EXP. ON COMpound dies, capable of taking charge of small tool room; west side; state experience, age and salary desired. Address H C [illegible], Tribune.

TOOL AND DIE MAKER. WILSON-JONES LOOSE LEAF CO., 3300 Franklin-blvd.

TRIM SAWYERS AND BELT SANDERS. Exp. Imperial Methods Co., 730 S. Circle-av., Forest Park. Take Garfield L to Hannah-av.

PLASTERERS—2 GOOD WORKMEN; $16 per day. 311 E. 61st-st. Norm. 3679.

PLUMBERS—LICENSED. 6512 COTTAGE Grove. Fairfax 7157.

VULCANIZER — EXPERIENCED. HAWKINson System prefd. E. J. Yeomen, Waukegan, Ill.

WEAVERS—EXPERIENCED ON WOOLENS, night work. Apply COLUMBIAVILLE WOOLEN COMPANY, Columbiaville, Mich.

WELDER—AUTO Experience. 57 E. 21st-st.

5 A1 MECHANICS. Must be truck experienced. Apply ready for work. GARFORD MOTOR TRUCK CO., 23d and Calumet-av.

Pharmacists.

DRUGS. Registered assistant wanted. L. KLEIN, Halsted, 14th, and Liberty.

PHARMACIST, registered, 21 to 35 years of age; excellent opportunity to become manager or assistant in fast growing chain of drug stores; good salary and commission. Call between 9 and 12 or phone MR. McKINLAY for an appointment. WALGREEN CO. 500 E. 40TH-ST. PH. ATLANTIC 4400.

PHARMACIST — ASSISTANT — OR FULLY experienced apprentice at once. 3024 W. Madison.

PHARMACIST—ASSISTANT, REGISTERED. Johannes Pharmacy. 1758 W. 63d-st.

REGISTERED PHARMACIST Full time. State salary, age, married or single. Address K P 53?, Tribune.

Farm and Garden Help.

MAN—SINGLE, EXPERIENCED, OF CLEAN habits, for milk, housewk. on farm, bottling milk, washing bottles, etc. Permanent place. $60 per mo., room and board. Apply in person. E. L. Vinyard, Deerfield, Ill.

Salesmen, Solicitors, Etc.

A GREAT OPPORTUNITY FOR AMBITIOUS MEN, WITH OR WITHOUT SALES EXPERIENCE. Salary—Commission—Bonus. We offer the utmost in co-operation. All sales managers instructed to help all men, including beginners, to close sales and to make big money. New sales units formed create sales manager positions for hard workers. All sales executives in this organization are selected from the sales force ranks. To further co-operate with salesmen we have ordered $100,000 in advertising. This is your opportunity to join the largest organization of its kind in Chicago and enjoy the backing of our 26 years of success. FRED'K H. BARTLETT REALTY CO., Not Inc., Chicago's Largest Real Estate Operators. APPLY AT INFORMATION DESK, SIXTH FLOOR, 69 W. Washington-st.

A NEW DEPT. OPEN. One Manager, Ten Salesmen. To offer convincing values in homesites. Only 3½ blocks to station. Opposite New High School, 35 min. downtown; partly wooded; highly restricted; every convenience in a community of good neighbors; affords practical relief for soured rent payers seeking suitable building sites together with low living costs and good environment. 50X135 FT. HOMESITES $425 to $900; Sidewalks paid. Underground improvements subject to small yearly assessments. Ten years to pay. 400 lots just opened are selling fast. Pick up some ready money. Apply 16th Floor, 11 S. La Salle-st. C. G. Robinson, Mgr. R. A. CEPEK ESTATES.

A LINE IN WHICH BUSINESS IS GOOD. 2 more experienced salesmen can duplicate the success of the men on our present staff. Our selling methods on limited house co-operation and financial aid are the reason why you can do the same. See Gen'l Mgr., 759 McCormick Bldg., 332 South Michigan-av.

A 1½ MILLION DOLLAR NILES CENTER SUB. IMPROVEMENTS NOW GOING IN. SIX 2 FLAT BUILDINGS UNDER CONSTRUCTION. Attention—Sales Managers—Our big ad campaign bringing hundreds of inquirers regarding our 33x125 apt. lots $1,275; 57x125 apt corners $3,450. Just 2 blks. L sta. Our men making big money. You can earn a year's salary in the next 2 mos. Biggest commission in Chicago paid here. Leads furnished daily. Spend 5 minutes and see me. I want to see you. Call Room 702, 6 N. Michigan-av. Ask for ROBINSON.

A FAST SELLING SUBDIVISION FOR AMBITIOUS SALESMEN. We can place 10 good men to sell THE WITTBOLD FLORAL CO.'S NURSERY ESTATE of 90 acres in heart of Niles Center, just 2 blks. L sta. You can earn a year's salary within the next 2 mos. Call Room 702, 6 N. Michigan-av., and ask for ROBINSON.

A NEW SENSATION. No alibis, no excuses can keep you from making $75 and up weekly if you will work 8 hours a day and follow instructions. Chicago work. Requirements: Neat appearance, age 25 to 50. Call R. 353 Conway Bldg. DADDY HOBBS, 111 W. Washington-st.

A GROWING COMPANY with big future has opening in sales department for fine men in Chicago and vicinity. $75 a week and opportunity for advancement in 6 months. Married men preferred. Must drive a car. See Mr. Colborn, 544 Lake Shore-drive.

ADVERTISING SERVICE. We desire to interview a number of high class, reputable salesmen with view of obtaining branch managers for principal cities outside of Chicago. Applicants must be Gentiles, over 30, willing to work on commission basis. At the end of a 90 day period, renewals alone will provide an income of $8,000 to $10,000 per year. No investment required. Call MR. GOODRICH, Superior 9656.

AMERICANIZATION PUBLICITY. National organization has 3 splendid chances for 3 high class men, in Chicago and out of town; securing sponsors; trained by us; experienced men earning from $100 to $250 a week. Rm. [illegible] S. Dearborn.

WANTED—MALE HELP.
Salesmen, Solicitors, Etc.

AMBITIOUS MEN. FULL OR PART TIME. Experience not necessary. We train you under a competent manager. We pay you big commissions. A bonus for your first sale and a monthly bonus. GRENNAN HEIGHTS, $4,000,000 SUBDIVISION. THREE MILES BUSINESS FRONTAGE ON MILWAUKEE-AV., OAKTON-ST., HARLEM-AV., WASHINGTON, MAIN, AND OTHER FULL AND HALF SECTION LINES. Also residential and apartment lots, all highly restricted, selling as low as $990. MORE REAL RED HOT LEADS [not phone leads] than present force men can handle. It will pay you to investigate. SPECIAL INSTRUCTIONS FOR PART TIME PEOPLE. JENNINGS & GAHAGAN, REALTY CORPORATION, SUITE 415, 77 W. WASHINGTON-ST., 9 A. M. TO 9 P. M.

AN "A1" OPPORTUNITY. Ambitious Men Who Like to Sell. Over $100,000 in live advertising. Great, easy terms investment proposition. Easy to sell. No experience necessary on your part. We have the experience and the money. All we want you to furnish is work and you will acquire the experience and a large amount of money. Stop looking for rainbows. The only money you can earn honestly must be earned by work. You can start to work for us five minutes after we accept. A live organization with plenty room still left on top. See Mr. A. Carsello. Room 507, 69 W. Washington-st.

An Opportunity in Florida. LOTS $49.50. Salesmen are now making real money, why chase rainbows? Go to work. We have the proposition. PILOT REALTY CO., Rm. 526, 77 W. Washington.

ANOTHER BIG CLEANUP, Within the next few days we will open to the public the GOLD COAST of the Calumet Region. 3½ blocks to Ill. Cent. express station; 30 minutes to loop. On wide section line, paved boulevard. Large residential lots, 40x125, for $800. Beautiful wooded river front with all improvements in and paid for. Highest commissions paid by any subdivider in Chicago. Big advertising campaign ready to start. If you don't investigate this proposition you are passing up the best bet of 1925. We Want 1 DIVISION MANAGER, 2 SALES MANAGERS, 10 FULL TIME SALESMEN. T. F. McFARLAND CO., 7439 Cottage Grove-av. 3D FLOOR.

ATTENTION, SALESMEN. Two for Michigan and two for Indiana, selling a high grade business service to executives. Prefer single men over 25, ready to start at once with an experienced man and interested in permanent work with earnings of $300 to $400 per month; leads furnished; transportation paid; drawing account arrangement. MR. VAN SCHOYCK, 660 Cass-st., 1st floor right.

AUTOMOBILE INSURANCE SALESMAN. We are looking for an aggressive man for our sales department. Excellent leads furnished and co-operation given. A real opportunity is waiting for the one who can qualify. Call at Room 910, 140 S. Dearborn-st. Ask for Sales Manager.

AUTOMOBILE SALESMEN. We have an opening for two real salesmen to sell Hudson and Essex automobiles. An excellent record and good references are essential. Apply in person in A. M. Evanston Branch, Hudson Motor Co. of Ill., 1820 Ridge-av., Evanston.

AUTO SALESMEN. Men who are and will continue to be a success selling a fast line of automobiles; utmost co-operation; salary and commission. MR. EDWARDS, 3238 Jackson-blvd.

AUTOMOBILE SALESMAN—EXP. HIGH grade man to sell Packard cars. Chicago, west side. Live leads furnished. Drawing account and comm. Apply 10-12 a. m. HILL MOTOR SALES CO., 636-644 Madison, Oak Park.

AUTOMOBILE SALESMEN—TO SELL THE most popular line of motor cars on the market; experience necessary. Only men willing to work need apply. See Mr. Kramer, [illegible] Milwaukee-av.

BIG MONEY HERE. BIG OPPORTUNITY TO MAKE MONEY. I am making it, and can show you how if you will call at Room 435, 160 N. La Salle, from 9:30 a. m. to 2:30 p. m. See MR. E. A. [illegible].

BRIGHT, EXPERIENCED specialty salesman for southern territory to handle well advertised line. Address G G 188, Tribune.

CANVASSERS—2 for high grade educational proposition; commission $60 to $80 a week for the right man. Phone Brunswick 6928 for appointment.

CANVASSERS—3, EXPERIENCED OR INEXperienced, for out of town work; salary [illegible] a week. Liberal bonus. 326 S. State-st. Visualized Music School.

CEMETERY SALESMEN. Fresh leads on lot buyers; steady position; over $175 wk. Suite 1118, 159 N. State.

CREW MANAGERS to handle magazine salesmen; ability to sell and train new men essential; attractive offer; free solicitation; good salary and commission. Room 839, 140 S. Dearborn.

EARN $2.00 EVERY HOUR SELLING XMAS CARDS. Spare or full time; day or eves.; no exp. necessary. Call or write for details. PROCESS ENGRAVING CO., 209 So. State-st., Chicago. Agents wanted throughout U. S. A. Write us.

EARN $150 WEEKLY. Pay daily; exp. not nec.; nothing to sell. Apply today. R. 603, 537 S. Dearborn.

ENGRAVING SALESMAN. Man willing to change; firm giving best service in city wants man looking for a future; are expanding, and have a splendid opportunity for a regular photo-engraving salesman. Address H O 336, Tribune.

EXPERIENCED AUTO ACCESSORY AND SUPPLY SALESMEN. Capable of specializing; must be acquainted with Chicago trade. A real opportunity to men who can qualify and produce. State past exp. and refs. Address K M 94, Tribune.

FOR AMBITIOUS SALESMEN. Wake up, you Real Estate Salesmen. Florida beckons you. One of the largest and most active Florida Real Estate Organizations requires the services of men and women with selling experience to join our organization. We are opening a school to teach you how easy it is to sell Florida Real Estate. You can earn attractive salaries while attending this school. STANLEY REALTY & DEVELOPMENT CO., 180 N. La Salle-st., Rm. 822.

WANTED—MALE HELP.
Salesmen, Solicitors, Etc.

FIVE MEN with or without experience, to demonstrate new product; outside work; 8 hour day; $30 to $35 per week at start, depending upon your ability to learn; must be honest and energetic. Call between 9 and 4. See MR. EASTMAN, 761 Monadnock Bldg.

FINANCIAL SERVICE MAN. Large local automobile finance company wants aggressive young man to act as inside service salesman; position offers real opportunity to advance. Address K N 275, Tribune.

GERMAN SALESMEN. Can use a few good men, German speaking preferred. The men we want should be energetic, willing and able; not less than 25 years of age. Full or part time; no exp. nec. Will teach you our business and assure you promotion if you qualify. Apply in person, 9 to 1. A. TRAUBE, Room 515, 30 N. La Salle-st.

GREEK MEN— YOU ARE AMBITIOUS! Why not devote your effort to something REAL and WORTH WHILE? I can PROVE to you that you can earn more MONEY— If you are willing to WORK hard in return for BIG PAY, come in and see me. Come in TODAY. ANTON BROTSOS, Room 260, 111 W. Washington-st.

HOUSE-TO-HOUSE CANVASSERS. Steady, pleasant work for the right men; must be neat appearing. See Sales Manager, between 9 and 10 a. m., Rooms 9-12 Atlantic Bldg. Central Academy of Music, 3946 W. 26th-st.

I NEED 50 MORE SALESMEN AT ONCE. Our big advertising campaign is now under way. I will need 50 more salesmen to handle our leads. We have just opened what is ceded to be the most beautiful piece of property around Chicago. The men we select will make money fast. No real estate experience necessary. H. O. STONE & CO., 4TH FLOOR, 6 N. CLARK-ST.

INVESTIGATE The publicity field and the tremendous advantage of Motion Pictures as a medium. Your own ability will write your check for your efforts in this new and interesting field. ALEXANDER INDUSTRIES, 412 Monadnock.

JEWELRY SALESMAN. Traveling. Exp. Good proposition for right man. Address K T 434, Tribune.

LOOP BANK WANTS SOlicitor for new depositors; permanent position. Address K 556, Tribune.

MAGAZINE MEN to sell Cosmopolitan, Good Housekeeping, Smart Set and others. Monthly payments $2 order. Rm. 504, 37 S. Wabash.

MAN—YOUNG, TO SELL SHEARS AND tinners' snips in Chicago and state of Illinois; a very high grade line; give full particulars, where employed, experience if any, salary expected, references that will bear investigation required. Address B K 35, Tribune.

MAN—YOUNG, WITH ARCHITECTURAL OR building experience, for contract dept., installing bldg. specialty; moderate starting salary, but chance to become salesman. Give age, education, and experience. Address H O 345, Tribune.

MAN—TO SELL BEST GRADE SILK HOSE, house to house; big com.; make $50 or more per week. Call or write. NATIONAL SILK HOSIERY CO., R. 833, 190 N. State.

MAN — WITH CAR, CITY WORK; GOOD pay; unusual oppor. Apply before noon, Mr. Kerler, Rm. 1208, 307 N. Michigan.

MEN. Must be satisfied to earn $35 to $45 per week during training period. Will train a limited number of men and young men of good appearance for selling positions in our local branches. Apply in person. For information see Mr. Narodick, 10 a. m. sharp, Room 230, 140 S. Dearborn-st.

MEN. How many jobs have you had in the last 2 years? How many do you expect to have in the next 2 years? Are you about ready to settle down to a position with a future, where a fair day's work will bring you a steady and ever increasing income; where you can plan and see those plans realized? The line of business you are now in, or have been makes no difference. If you want success, money, and a future and are willing to put in the necessary WORK, come and see me. MR. MORSE, 1230 E. 63d-st. Fairfax 9610.

MEN—HIGH GRADE, WHO CAN SELL printing and stationery. Apply at J. T. COUNSELL, 2330 Madison.

MEN—NEAT; NO EXPERIENCE NECESsary; steady, pleasant work; if qualified, $42 wkly. to start. Rm. 406, 39 W. Adams-st.

MILLINERY SALESMEN — ACQUAINTED with city trade; better Hats Damecella, 177 N. State-st., Rm. 601. Dear. 7133.

MOST POPULAR OVERALL sold in Chgo.; now ready to add men for other territory. Address L 226, Tribune.

NILES CENTER NEWS. Chicago's fastest growing, best paid and assisted sales force, selling only Niles Center properties, will open two new subdivision between MAIN and DEMPSTER-ST. stations MONDAY. Lincoln-av. and Gross Point frontage and low prices will sell it quickly. Our belief in Niles Center is absolute. We are there to stay and have tied up enough good property to keep our sales force busy the rest of the year. If you want to give your friends the most and make the most, come in today and let me show you. J. H. BOUFORD, Rm. 809, 77 W. Washington.

PAPER AND SUPPLY salesmen. Wonderful opportunity for 2 experienced paper salesmen to start with a new jobbing house. Call Roosevelt 2540.

PHONOGRAPH SALESMEN. 2 experienced floor phonograph salesmen, who can show record as producers; exceptional opportunity. P. A. Starck Piano Co., 210 S. Wabash-av.

PROFESSIONAL SALESMEN I want 10 hard working, high class men at once to help me handle red hot leads. Experience not necessary. Earnings unlimited. See Mr. Sullivan, 903 Tower Bldg, 6 N. Michigan.

Pure Silk Hosiery Mills Will train 4 men for established territory. $30 A WEEK to those who qualify. Room 826 State and Lake Bldg.

REAL SALESMEN, READ THIS. I NEED 5 GOOD MEN TO TAKE CARE OF THE MANY PROSPECTS THAT COME OUT TO OUR PROPERTY ON SUNDAYS. IF YOU WANT TO MAKE REAL MONEY, COME UP AND SEE MR. NUDELMAN, ROOM 204, 163 W. WASHINGTON-ST.

REAL ESTATE SALESMAN — EXPERIenced, for loop office. References necessary. Address T C 1[illegible], Tribune.

WANTED—MALE HELP.
Salesmen, Solicitors, Etc.

REAL ESTATE SALESMEN — BROKER wants 2 experienced salesmen for South Side, about 30 years old; references. Address B D 29, Tribune.

REPRESENTATIVE—WELL KNOWN CINcinnati concern has opening for experienced representative between 30-40 to travel several states, with headquarters at Chicago; prefer man acquainted with biscuit and confectionery mfrs.; unusual opportunity. Address D B 387, Tribune.

SALARY, COMMISSIONS, BONUS. For ambitious men with or without experience. Our Department Managers are always ready and willing to help beginners close their sales and along with this we will pay you a salary. Extra commissions for a man with his own car. Big advertising campaign on splendid new property. Sell on easy terms. We will show you how. There will be only a limited number of sales people on salary, so make your application early—any time during the day or evenings—from 6:30 to 9 p. m. Sixteen Years Subdividing in Chicago. OLIVER SALINGER & CO., Room 630, 70 W. Monroe-st.

SALES MANAGER. I want to talk to a real, live manager who has a record of sales with a real estate organization. Circumstances make it necessary for me to enlarge my managerial department. Compensation based only on ability. An overriding commission will be paid. We have a sales force which needs direction, but a manager with a sales force will be given first consideration. Other managers made $30,000 last year and are doing better business now. Call Room 1100, 116 N. Michigan-blvd.

SALES MANAGERS. An opportunity of a lifetime for 2 live, energetic men; must be top-notchers, with good references, a closer as well as organizer. If you can qualify, your future is assured. This position pays BIG COMMISSION and BONUS. Our advertising campaign is about ready. Each Sales Manager has his own private office. Mr. Steele, Director of Sales. JENNINGS & GAHAGAN, REALTY CORPORATION, Suite 415, 77 W. Washington-st. Open 10 A. M. to 9 P. M.

SALESMEN. Full or Part Time. Wake up to your opportunity. We will help you get started on the road to real success. You can make the biggest money of your life HERE NOW. Come in and let us show you. See Mr. Kelleher. Special meeting tonight at 8 o'clock. JOHN J. MULKERN ORGANIZATION, 332 S. Michigan-av., Suite 1101.

SALESMAN. Sell famous Walton Duplex double wear shirts and double your profits. Factory to wearer, 3 or 4 representatives wanted now for Chicago territory. See Mr. Jackson, 223 W. Jackson-blvd., Room 1212.

SALESMAN—LARGE EXPORT AND IMport firm has opening for first class salesman, thoroughly experienced, with proper connections in the wholesale grocery trade. To receive attention, replies must give full particulars as to experience, salary expected, and references. Address B K 19, Tribune.

SALESMAN to sell Buick cars; must have experience and a clean record. FAGET BUICK CO., 6431 Western-av.

SALESMEN with successful experience in selling stock or bonds, who know how to close the business. We have a good proposition for producers. Selling outfit furnished. Want men for Chicago and Illinois territory. C. F. HEINIG CO., Suite 327, 53 W. Jackson-blvd.

SALESMEN. Experienced, to connect with large South Side concern, who represent nationally known product; splendid organization that co-operates and works; salary or commission. Apply WILLIAMSON HEATER CO., 589 E. Illinois-st.

SALESMAN — IMMEDIATELY; STRONG; for wholesale candy trade, Illinois, Iowa, and Wisconsin, to carry exceptional line bar candies. State age, experience, by whom now and previously employed, nature of goods sold. Full detail and reference. Catawba Candy Co., Sandusky, O.

SALESMEN. NO EXPERIENCE NECESSARY. NILES CENTER LOTS. $750. North Side Realty Co., 713, 77 W. Washington-st.

SALESMEN. Have openings for 2 neat appearing men in dignified positions paying $100-$200 per wk. Permanent positions. Exceptional opportunity for promotion. No canvassers; must have car. Apply 2742 W. 36th-pl.

SALESMEN. Exceptional opportunity for live wires. Work confined to Professional, Business, and Clerical class. $45 and bonus to start. Call 508 S. Dearborn, R. 1135.

SALESMAN. Man, single, to travel with me and sell; experience unnecessary; salary and commission; expenses advanced. Ask for sales manager, Rm. 300, 509 S. Wabash, after 9 a. m.

SALESMEN. 5 neat appearing men, between the ages of 25 and 35, with cars. On fast selling proposition. Call MR. BREWER, Hotel Hayes, from 9 to 4, for appointment.

SALES MANAGERS to take full charge of men; prefer man with car. Mr. McCauley, 32 W. Washington-st., 9 to 12.

SALESMEN—TO SELL FORD CARS; NO experience necessary; leads, instructions, full co-operation given to willing workers. See Mr. Johnson, 7517 N. Clark, Rogers Park 9205.

SALESMAN to sell established typewriter specialty; $25 per week, drawing account and commission. Call 9 a. m., R. 304 Monadnock Block.

SALESMEN—MEN AND WOMEN, FULL OR part time. If you are looking for money and will work, see MR. DUNCAN, 116 S. Michigan-av., Rm. 1409.

SALESMAN — AUTO, TIRE OR ACCESS. salesman for the jobbing trade in central states; staple product; requires high class man. Address G J 440, Tribune.

SALESMAN—LIVE WIRE, WITH CAR, TO sell improved property; small force; plenty leads; liberal commission. A. H. WHEATON & CO., 3233 Irving Park-blvd.

SALESMAN—EXP., CAN MAKE $50 TO $75 per wk.; comm. basis; good opp. for right man. Ph. Calumet 2227, 1923 So. Wabash.

SALESMEN—R. EST. SELL NEW SUBDIV. CALUMET DIST. Attrac. prop. H. V. Shaw, 314 E. 61st-st.

SALESMEN — GOOD CLOSERS, TO SELL bookkeeping service contracts; large field; straight com. 76 W. Monroe, Room 845.

SALESMEN—TO SELL RICKENBACKER and Rollin cars; good territory. Apply 1535 E. 75th-st.

SALESMEN — COAL; ENERGETIC MEN; earn good money; large concern; yards all over city. Address K F 82, Tribune.

SALESMEN—WE HAVE AN OPENING FOR A-1 salesman; unique proposition. Adv experience helpful. 1435 N. Clark, 9 to 12.

SALESMEN 6—CAPABLE OF EARNING $50 to $75 per week. Ready selling proposition. 307 W. Van Buren, 5th floor.

SALESMAN—ACQUAINTED WITH PLUMBing and heating trade. 738 S. Clark-st.

SALESMEN—FOR GROC. AND DEL. STRS. whole or part time. 7447 Exchange-av.

WANTED—MALE HELP.
Salesmen, Solicitors, Etc.

SALESMEN! WE'LL SHOW YOU HOW TO EARN $150 TO $500 A WEEK. We have men and women who are doing it right now. Never in your life have you had an opportunity to equal this! Don't waste your time working hard for mere wages when you can earn from $150 to $500 per week just as easily. COME TO OUR SALESMEN'S SCHOOL MONDAY, TUESDAY, AND WEDNESDAY AT 9 A. M. We want 100 intelligent men and women, 25 years of age and over, to come to this school tomorrow morning. It will not cost you a cent and you'll be surprised to see how quickly and easily you'll make money. You'll be connected with the livest organization in Chicago. We will give you every possible co-operation to help you sell. We will furnish leads—we will back you up with convincing and continuing advertising. We beat others to this opportunity—because we HAVE A REPUTATION FOR DOING THINGS—and YOU can join in with us if you have the "stuff." Come in and arrange to attend these three school sessions. Ask for Sales Manager, Suite 1201 McCormick Building, 332 S. Michigan.

SALESMEN. SOUTH SIDE. Are YOU willing to WORK intelligently 6 hours per day?? Can you be on the job at 9 a. m. every day?? Do you believe your services are worth at least $150 per week?? Have you any particular goal to work for?? If you have these qualifications, see me at 9 o'clock. MR. MORSE, 1230 E. 63d-st. Fairfax 9610.

SALESMEN with or without experience; here is an opportunity to connect permanently with a high class, well known real estate organization on the West Side, opening another branch office; splendid opportunity for intelligent, industrious men. A. W. KOMAREK & CO., 3818 W. 26th-st.

SALESMEN FOR SUNDAY WORK. Five for part time Sundays, to assist selling homes in Chicago's fastest growing suburb. No experience necessary. Liberal commission. Call Friday between 10 a. m. and 5 p. m. Sales Mgr. Room 958, 29 S. La Salle-st.

SALESMEN WANTED. 3 capable and aggressive specialty salesmen for Western Territory. Must be one-call men. Drawing account, permanent positions to right parties. Order takers need not apply. 805, 123 W. Madison-st., 1-5 p. m.

SALESMEN — MINNESOTA WHOLESALE and retail concern desires a local representative; strictly commission; exceptional opportunity for a live wire; only men thoroughly familiar with the hardware, department store and furniture trade need apply; in reply state experience, age, and length of residence in Chicago. Address B D 24, Tribune.

SALESMAN—FAMILIAR WITH ELEVATING and conveying machinery; unless you have had actual experience in the sale of this class of equipment do not apply; applications, to receive consideration, must specifically state former connections, average yearly sales, age, and salary desired. Address K T 426, Tribune.

SALES HEADQUARTERS. Our own original propositions to fit your experience. Many with us making $300 to $500 weekly. Take you out and prove it by actual sales in front of you. T-A-D, 64 E. Lake-st.

SALESMAN For soft drink route. Fine position on established route for a live wire. References required. Call 412 S. Morgan.

SALESMEN By well established concern. Live leads and co-operation. No stocks, bonds, real estate, or insurance. Salary, commission, and bonus. 116 W. Madison-st. MR. HARRISON.

SALESMEN — TO REPRESENT OLD CHIcago concern, to call on grocery and malt stores; liberal commission. RASMINT BEV. CO., 2495-7 Archer-av.

SALESMEN—FIVE REAL LIVE RESULT getters. Men who know how to sell and get results. For wide awake producers we offer an opportunity to those whom we select to make big money. This ad means good money to result getting salesmen. Apply Room 1108, 116 S. Michigan-blvd.

SALESMAN—COUNTRY TERRITORY, EXperienced in selling specialties to general retail trade. Nationally established factory, notion and hardware specialties line. Salary and expense guarantee with commission basis. THE BOYE NEEDLE CO., 4343 Ravenswood-av. E. D. Davis.

SALESMEN—AUTOMOBILE. IF YOU CAN sell automobiles and are willing to work, answer this ad; will offer very attractive proposition to men qualifying. ECONOMY AUTO SALES. 208 W. Roosevelt. Oak Park.

SALESMEN To sell a business service; a real, live proposition; no competition; definite repeat business; experience not necessary if you can sell. Address G J 428, Tribune.

SALESMEN — TEN, WHO APPRECIATE that selling and work are one and the same. We instruct, help, furnish leads, and co-operate with you in every way. If it is real money you want to make, call today at Suite 802, 116 S. Michigan-av.

SALESMAN — TRAVELING, FOR LARGE Milwaukee brewery, acquainted with jobbing trade, to travel Central West selling cereal beverage and malt syrups; only experienced man in this line need apply. Address B K 28, Tribune.

SALESMEN—IF YOU YOURSELF ARE THE man you would employ, call at Rm. Six, 4th floor, London Guarantee and Accident Bldg., 360 N. Michigan-av. Position waiting for you, earning more than your expectations.

SALESMEN—NEW ILL. CORP. CAN USE several hard workers of aggressive type on road. Steady job for those who qualify with earnings over $100 per week. Suite 632 Webster Bldg., Van Buren and La Salle.

SALESMEN—I WANT 2 GOOD MEN OVER 25 years old, who want to make over $50 per week and are willing to work 6 hours per day. Our men average $70 per week. See Mr. Lokke, Room 200, 537 S. Dearborn-st.

SALESMAN—WITH A FOLLOWING FROM an established customer list in the wholesale stationery and printing line. Address M 284, Tribune.

SALESMEN—WE HAVE A VERY ATTRACtive proposition to offer salesmen, selling Ford cars. Immediate action necessary. Simpson Motor Co., 2107-13 Irving Park-blvd.

SALESMEN—GOOD, CLEAN, HARD HITting, for close-in subdivision; good transportation; unique sales plan gets the business. Rm. 1624, 160 N. La Salle-st.

SALESMAN—TO CALL ON MERCHANTS. If $6 to $10 per day interests you see me at once. Room 25, 117 N. Wells.

SALESMAN—RELIABLE MAN FOR SELLing bakery goods; must have light delivery wagon. 513 E. 47th-st.

SALESMEN—EXPERIENCED—COLLECTION agency men for road; highest commissions. 3408 S. Michigan-av. Take bus to door.

SALESMAN—POSITION PAY. $100 PER week [guaranteed] for a young man; bond is necessary. Address H C 568, Tribune.

SALESMEN—EXPERIENCED COAL, TO sell coal in carload lots in Wisconsin. Address B K 31, Tribune.

SALESMAN—TO LEAVE CITY MON., ONE with shoe selling exper. pref.; wonder. opp. See MR. MORTENSON, 917 W. 59th-st.

SALESMEN — TRAVELING; WONDERFUL proposition, $50 a day and better. Apply F. W. Priest, Room 612, 5 N. La Salle-st.

SALESMEN—WHO CAN SELL SWEEPING compound. Address K N 425, Tribune.

SALESMEN—MAKE $20 DAILY. APPLY 339 N. State, Rm. 414.

WANTED—MALE HELP.
Salesmen, Solicitors, Etc.

SALESMEN. REAL ESTATE. SOUTH SIDE. Can you sell property in the path of progress? Well inside city limits—transportation, stores, schools, churches, amusements, and industries NOW here. Population increasing over 100% per year. Building on all sides. Over 500,000 people in a radius of 15 minutes ride. If you believe you can make money on such property at better than prevailing rate of commission, come in and see me. Mr. Morse, 1230 E. 63d-st., Fairfax 9610.

SALESMEN. If you are sincere I will make you earn from $150 to $500 per week and have you driving your own car inside of ten days. My time is valuable. You are not wasting yours when you investigate this. See Sales Director, 1201, 332 S. Michigan-av.

SELL GREETING CARDS. Spare time representatives to obtain orders Personal Christmas Cards. Can increase income $35-$75 with wkly payment. Orders obtainable commenc. Aug. Samp. free if applic. satisfactory. Artistic Publg. Co., Inc., Adams Exp. Bldg., 115 S. Dearborn-st., Chgo. Randolph 5411. Local rep. in oth. twns. also req.

SHOE SALESMEN. The largest manufacturing concern of its kind in the word has several excellent openings for salesmen with the following qualifications: [1] Must have at least 5 years' selling experience. [2] A knowledge of the shoe business. [3] Must be in a position to travel anywhere. [4] Age 30 to 40. [5] Must be willing to learn business by doing educational work with trade. These positions are permanent and offer many attractions, including good salary, expenses, and bonus. Promotion as fast as ability warrants. When replying give full particulars as to age, education, nationality, and references. Address F S 279, Tribune.

SOLICITOR — TO PURCHASE WIRING paper, roofing paper and other installment paper; opportunity for right man to make permanent connections with large finance co. Reply, giving exper. and full detail. Address K P 57, Tribune.

SPECIALTY SALESMEN to sell nationally advertised proven and accepted specialties to prospects of the highest type. No waste calls. Every prospect known before you call. Real opportunity for live-wire, clean-cut, well educated, one-call closers who can manage a territory. Restricted territory allotted and liberal commissions paid. A permanent connection with unlimited future possibilities for those who can qualify. CALL MR. WILLIAMS, SHERMAN HOTEL, BETWEEN 10 AND 4 P. M.

SPECIALTY SALESMEN. FULL OR PART TIME. Here Is Your Opportunity. $15 to $25 daily. Money in your pocket every night. We pay on repeats under most unique selling plan, brand new, patented article. Sells to 99 out of every 100 men on sight. See or write J. MARTIN, 76 W. Monroe-st., Suite 540, Chicago, Ill.

STOP DRIFTING. MEET OPPORTUNITY. A large, responsible, high class organization has openings for men who are accustomed or have enough ambition to make big money; we want men of ability who know Chicago and who believe they can sell a proposition worth while. Salary or commission. Call after 9:30 a. m. Suite 902, 6 N. Michigan. Ask for Mr. White.

SUCCESSFUL SALESMAN— Somewhere there is a salesman selling Educational Courses who has not reached the position he desires. If you are that man and have a successful sales record, can secure, train, and manage men, and keep them producing while their commissions pile up fast, we have an exceptional opportunity to offer you as manager for our Chicago territory. Position must be filled at once. Only replies giving all pertinent information will be considered. Address AMERICAN BUSINESS BUREAU, Rockford, Illinois.

THE LARGEST ORGANIZATION OF ITS KIND IN THE U. S. HAS AN UNUSUAL OPPORTUNITY FOR 5 SALESMEN. Men WITH CARS PREFERRED. UNUSUAL COMMISSION. ENTHUSIASTIC CO-OPERATION. SUITE 1120 STRAUS BLDG. 310 S. MICHIGAN.

VACUUM CLEANER salesman, for large store on N. W. side; must be capable of managing a crew; large commissions paid; cooperation given and will have complete charge. Call Friday morning bet. 9 and 12, Jones Bros. Co., 2614 Milwaukee-av.

WANTED— 50-50-50 COLLEGE MEN. Salary, Commission, Bonus. Steady Employment for Entire Summer. Report between 4 and 5. Room 625, 326 W. Madison

WANTED—BY PROMINENT DOWNTOWN REAL ESTATE FIRM, EXPERIENCED RENTING MAN FOR RENTING DOWNTOWN SPACE. Excellent position. Will consider inexperienced man with good past record. Address G M 593, Tribune.

WEST SIDE BANK. Five salesmen, Jewish, with good references; $20 day minimum if you will follow instructions; bond, insured savings, or bank sales experience desirable. Phone Farnsworth, Haymarket 8410.

WEEKLY SALARIES. We will pay weekly salaries to willing workers. We furnish leads. Rm. 915, 139 N. Clark.

YOUNG SALESMAN FOR FACTORY BRANCH. Young salesman, 25 to 30 years of age, mechanically inclined with selling ability, may learn the oil burner business and connect with a reputable and reliable company; salary and bonus. Call A-B-C OIL BURNER CO., 221 N. Michigan-av.

YOUNG MAN. Bet. ages 25 and 30; good opportunity with high grade brokerage house. Apply after 10 a. m., Suite 140, 10 S. La Salle.

$40.00 PER WEEK, BONUS AND COMMISSION. If you cannot meet with these requirements do not waste your time or mine. Must be married man, over 25 years of age, neat, aggressive, forceful, and have ambition to succeed. Sales experience essential, though not required, if you have sales ability. Apply between 10 and 12 a. m. MR. MORRISON, ROOM 410, 360 N. MICHIGAN-AV.

3 SOLICITORS. Must have good references; salary about $35 a week. Apply advertising manager, Rm. 511 Tacoma Bldg.

$12.50 PER DAY. 3 young men with or without cars, city and road; no exp. nec. 828 State-Lake bldg.

WANTED—MALE HELP.
Salesmen, Solicitors, Etc.

3—REAL SALESMEN—3 TO SELL IVANHOE. Backed up by a tremendous advertising campaign. Big FREE EXCURSIONS to property. This is a big proposition and you can cash in if you can satisfy me you will fit in with my organization. Prices include all improvements now in and paid for. Station in the center of the property. Fine parks and playgrounds. Well restricted and in fact the best selling proposition in Chicago today. Big commissions. Convince me you are the man for this position and collect some big checks. See Mr. Roberts, Divisional Manager, 10 to 2 any day. BRANIGAR BROS. CO., 160 N. LA SALLE-ST.

$15 to $25 a Day Earned by our men; quick selling proposition; no experience necessary; live wires only; daily settlements. Call between 2 and 5. DAVIS, 314 W. 43d-st.

Agents.

IF WE GUARANTEE $35 weekly for your spare time will you sell our $10 shoes made-to-order for men and women for $6.85? $2 profit. Largest Line in America. 50 styles made in 63 leathers. Orders come easy for Real Made-to-Order Shoes at ready made prices. Berger, 3916 Van Buren-st., Chicago, sold 6 pair on 5 calls, $12 Profit, 3 hours. Handsome outfit, including sample shoes your size. Absolutely Free. Write or call MR. BROWN, 45 S. Wells-st. Chicago.

MFG. REPRESENTATIVES, dealing with jobbers and large dept. stores, to handle our line of men's and ladies' belts throughout the middle western states. Address K F 571, Tribune.

AGENTS—SELL NEW ARTICLE; NO COMP.; very easy seller; big profit. Ph. Mon. 0618.

Miscellaneous.

OFFICE MEN. You can make considerable extra money working with us during spare moments. We pay not less than $10.00 and as much as $25.00 for one new customer. Our regular trained men do the work, you only "keep your ear to the ground." Will not interfere with your present position but will prepare you for a selling profession free. We are over forty years in business with best Bradstreet and Dun ratings. Fill in coupon below for full particulars. There is nothing for you to buy.
Name ....
Address ....
Address K C 370, Tribune.

A FUTURE. An old established business has openings for 2 real MEN, over 25. We want 2 men who can THINK and have CONFIDENCE in themselves. I will teach them the business and assure them of a permanent position with unlimited possibilities; drifters and floaters, STAY AWAY. Men who are looking for a future call Room 435, 158 W. Randolph. Ask for MR. WINCKLER.

Healthy Open Air Work. Men over age of 21 years, who know city, with or without experience, to drive automobiles; free school of driving instruction; no washing or repairing; average pay $35 per week. YELLOW CAB CO. Room 1108, 108 S. La Salle. Or 57 E. 21st-st.

YOUNG MEN, age 21 to 26, with or without cars, for special work in city; $9 to $21 per day may be earned. Call Rm. 508 Hearst Bldg., 326 W. Madison, or 1906 S. Wabash, 8 to 10:30 this morning. Ask for Mr. Goodman. L. FISH FURNITURE CO.

MEN — YOUNG, WHO DESIRE TO MAKE money immediately and without expense; learn modern salesmanship; can in part time average $35 per week. This is permanent work and will equip you to eventually enter the $10,000 or $15,000 class or better. Call tonight, 7:30 o'clock. Ask for MR. WOOD or MR. ROBINSON, 6 N. Michigan-av., Room 902.

MEN WANTED. Real Silk Hosiery Mills needs 5 men who have power to approach, manage, and convince, to fill vacancies made by promotion in our sales force. Men with good appearance and ability. R. 1004 North American Bldg., 36 S. State-st.

RADIO BROADCASTING STATION OPERATOR. Must hold first class operator's license and have station experience; excellent opportunity for capable man; references required. ZENITH RADIO CORP. 3620 Iron-st.

MEN—YOUNG, OVER 21— "Say you are going to succeed and mean it." Then come in and see us and we will make you an offer of a salary to start. Even though you do not produce sales. Permanent work with good opportunity for advancement. Call after 9:30 a. m. Suite 902, 6 N. Michigan-av. Ask for MR. CAMPBELL.

OUTDOOR MEN. $32.50 for taxi drivers or any man who has driven in Chicago at least 3 yrs.; between 25 and 40 yrs. of age; must be clean cut and have good ref.; work at once if you qualify; this is not driving. Ask for F. P. CAMPBELL, Gen. Mgr., Rm. 348, 29 S. La Salle-st.

Attention, Gentlemen. Free lecture on money making opportunities, including 60 mile tour of Calumet industrial district; you can earn from $50 a week up in your spare time. Call 3:30 or 7:30 p. m., Suite 1213, 105 W. Monroe-st.

How Is Your Pocketbook? I can and will pack it up full of gold dollars if you will work for me for two hours every evening; no selling experience needed —just work. Come and see me. MR. HOPPE, 1905 Belmont-av.

PORTER—WHITE, MIDDLE AGED; IN OFfice of large investment security company. Want clean cut, English speaking man who will appreciate a steady job with pleasant working conditions. Hours 7 a. m. to 4 p. m. Give age, experience and monthly salary desired. Address K T 439, Tribune.

YOUNG MAN—18 TO 22, HIGH SCHOOL graduate preferred; must be energetic, willing, and ambitious; free to travel; expenses paid; guaranteed salary to start. See MR. KLEIN, Room 704, 326 W. Madison-st., between 8 a. m. and 9 a. m.

MEN—[10] WITH OR WITHOUT CARS TO join our city organization and make real money on a proposition the like of which has never been known in the direct to the consumer field. Blue Seal Mfg. Co., 1406 S. Michigan.

Wanted—2 Reliable Men Immediately for permanent work. Real opportunity with good pay. Call after 2 p. m., Room 806 Hearst Building. 326 W. MADISON-ST.

50 RESPONSIBLE MEN TO JOIN THE hdqts. and signal co., 33d Div.—of the following vocations; stenogs., cooks, chauffs., teleph. and teleg. men, horse men. Apply Capt. T. B. Boylan, 115 E. Ontario-st. after 5:30 p. m.

SODA AND LUNCH MAN— Experienced; steady; good pay. Apply 801 Grace-st.

MEN—THREE NEAT APPEARING YOUNG men to learn salesmanship, to work with field manager taking orders. Can easily make $25 per week to begin. Must be able to furnish reference. 127 N. Dearborn-st., Room 844.

MEN — LARGE CONCERN HAS OPENING for three dependable young men who wish to learn salesmanship. Must be neat appearing and able to furnish reference. 127 N. Dearborn-st., Room 844.

MAN—YOUNG, AGE 18 TO 25, TO TRAVEL Wisconsin and Illinois with manager; opportunity to learn salesmanship; perm. employment; good pay; refs. See M. Hines after 1 p. m., Rm. 80, 1104 S. Wabash.

MEN—BETWEEN AGES OF 18-45 TO ENlist in military organization. Annual camp Aug. 15-29. Apply tonight, Capt. Arthur R. Koepke, Co. E, 131st Inf., Armory, 16th and Michigan-av.

SANDWICH AND SODA FOUNTAIN MAN—1st class; good carver; ref. Call after 5 o'clock. FOLLY TEA ROOM CO., 17 N. Wabash-av.

Collector and Skip Tracer. Must have installment experience. Levy Sang Co., 334 S. Wabash-av.

MEN—NEAT APPEARING, AGGRESSIVE, young, under 21, for sales work; liberal compensation. Call after 9:30 a. m., Room 1511, 116 S. Mich.-av.

YOUNG MAN—WITH LIGHT CAR, FOR promotion work on Cosmopolitan. Apply before 10, Room 515, 22 W. Quincy.

MARRIED COUPLE—BUTLER AND COOK; German cook preferred; River Forest home; give references. Address G E 539, Tribune.

STOCKROOM KEEPER—MACHINE SHOP, experienced; references required. Address H O 353, Tribune.

MAN—EXPERIENCED FOR LEATHER AND finding business; must have sales ability. A-1 references required. Apply 1441 Sedgwick.

YOUNG MAN—WITH LIGHT CAR, FOR COLlection work on small monthly accounts. Room 515, 22 W. Quincy-st.

MAN—WE CAN USE A HIGH SCHOOL MAN on special sales work this summer; income guaranteed; ref. Rm. 80, 1104 S. Wabash.

MAN—WITH TRUCK OR ABLE TO PURchase new truck at once. 729 W. Harrison.

MAN, WOMAN OR COUPLE—TO MANAGE del. and gro. 2441 W. Van Buren.

RADIO HELP—SOME EXP.; 2 BEGINNERS. Call 7 p. m. 1439 S. Mich.

JANITOR—WHITE, MARR. UNION MAN; state exp. Address M 507, Tribune.

WANTED—MALE HELP.
Miscellaneous.

$50 $50 $50 $50 May Be Earned Each Week. PROFESSIONAL MEN, CLERKS, MECHANICS, BUSINESS MEN, READ EVERY WORD. An emergency condition has prompted the largest organization of its kind in the United States to offer employment [either full time or part time] to two hundred men; work of sociological nature. Positions positively guaranteed. Requirements: White, over 21 years of age, one city reference. Write your name distinctly.
Name ....
Clip this ad and present at Room 406 London Guarantee Bldg., 360 N. Michigan-av., at 8 Friday evening, Aug. 7th. Positions are absolutely genuine, affording an excellent opportunity to earn additional income. Henry Ford's latest industrial venture has made it possible for us to make this unparalleled offer. Ads appearing in Chicago newspapers of similar wording but different address have no connection with this firm. Every one applying Friday will be given fullest consideration. [The greatest opportunity since Henry Ford built his first car. Items have appeared in all Chicago newspapers.]

BUILDING TRADESMEN. You can make considerable extra money working with us during spare moments. We pay not less than $10, and as much as $25 for one new customer. Our regular trained men do the work—you only "keep your ear to the ground." Will not interfere with your present position, but will prepare you for a selling profession free. We are over forty years in business, with best Bradstreet and Dun ratings. Fill in coupon below for full particulars—there is nothing for you to buy.
Name ....
Address ....
Address K C 369, Tribune.

GENTLEMEN. Congenial, permanent, full or part time employment for business men of good address and personality. We have positions for mechanics, business and professional men paying $67.50 and more per week for your spare time and one hour of your time spent in personal investigation of this proposition with earnest effort on your part will mean more money in your spare time than in your regular vocation. Professional ad answerers please do not apply. APPLY IN PERSON FRIDAY EVENING ONLY, 8 O'CLOCK PROMPTLY, SUITE 1805, 59 E. MADISON.

Employment Agencies.

"A. R. B." OPENINGS. Be sure you call today and get placed to go to work at once or on Monday, Aug. 10.
SECY.-STENO., railroad exp. $200
BOOKKEEPER, asst. audr., loop firm $150
STOCK RECORD CLERK-TYPIST $150
DISCOUNT TELLER, S. S. bank $150
TRAFFIC CLERK, S. S. coml. firm $140
TIMEKEEPER, railroad, E. & F. exp. $140
BANK BKPR., S. S. bank $125
SHIPPING CLERK, age 22-30 ....$110
CLERK, advertising agcy. exp. $110
2 R. R. FREIGHT RATE CLERKS $165
10 STENOS., A No. 1 advancement $100-125
TYPIST-CLERK, A No. 1 future $110-120
JUNIOR CLERK, S. S. bank $85
PAY ROLL CLERK, S. S. office $22
10 OFFICE BOYS, age 17 ....$60-65
No registration fee or advance payment. CALL EARLY TODAY. OPEN AT 8 A. M. American Railway Bureau, 11 S. LA SALLE-ST. SUITE 1139.

Placement Man........Sal. Dep.
FUND RAISING campaign men, exp. ....$100 wk.
ACCT. COST, public $4,000
HEAD BOOKKEEPER $40
COLLEGE GRADUATE $30
SHIPPING CLK., Plbg. sup. $150
FOREMAN, tool and die room $225
TIME STUDY AND PLANNING, factory $150
STENO., excellent oppor. $35
ADDING MACHINE OPERATOR $25
SHIPPING CLERK $30
TYPIST, beginner will do $85
THE HONES CORPORATION 20 W. JACKSON-BLVD., 9TH FLOOR.

Technical Society Service.
2 elect. distrib. drafts ....$175-$200
3 mech. detailers, local ....$150-$200
Hydraulic engr., local ....$225-$275
Sprinkler engrs., local ....$200-$225
R. R. val. engr. auditor $250
Jr. engr. sales data $140
Sales engr. heat vent. $250
R. R. rodmen, instr., inspectors ....$150-$230
Good permanent positions, local, for experienced struct. tracers, detailers. MANY OTHERS. NO REGISTR. FEE. ASSOCIATION EMPLOYMENT, INC., 63 E. Adams-st.

EMPLOYMENT EXCHANGE.
CREDIT MAN, wholes., merchand. exp. $200
OFF. EXEC., fam. with bd. of trade $175-200
INTERLINE PERCENTAGE CLK. $140
ELLIOTT FISHER BILLER $130
COST CLERK, some pay roll, good fut. $125
STENO., beg., some exp., loop $125
BOOKKEEPER, loop invest. hse. $150
TYPIST, beg., near loop $90
ASST. SHIP. CLERK $80
STOCK CLK., some exp., god penmano. $75
Suite 1304, 220 S. State-st.

COME IN TODAY. WE HAVE A STEADY JOB FOR YOU. CALL AT EITHER OFFICE. LA SALLE AGENCY, 406 S. DEARBORN, COR. VAN BUREN. WASHINGTON AGENCY, 179 W. WASHINGTON, COR. WELLS.

THE "S & H" SYSTEM.
STENO.—Loop $150
SALES CORRESP.—S. S. $175
G. O. C.—Neat penman $110
JR. CLERK—Sales Dept. $85
REC. TELLER ....$125 mo.
DISCOUNT TELLER ....$150 mo.
SALESMAN—Tires ....$200 mo.
SALESMAN—Grocer $150
SALESMAN—Dry Goods Novelties $250
BOYS—10, Loop ....$65 mo.
413 MALLERS BLDG., 5 S. WABASH-AV.

TECHNICAL POSITIONS—OUR 33D YEAR. NO ADVANCE CHARGE OF ANY KIND.
Foreman; gas stove exp. nec. $215
M. D. Plt. Layout; Joliet $175
Estimator; Die Casting exp. $225
E. E. Grad.; motor exp.; S. S. $200
Mach. Designer; Lt. Stpg. Work $200
Exp. R. R. map draftsman $175
C. E. Water Works; exp. ....$150-$200
Salesman; clay products $300
THE ENGINEERING AGENCY, INC., 53 W. Jackson-blvd.

WE KNOW HOW AND WHERE— MUSICAL TOUR. MGR., furnish 16 Pass. Bus, guar. $150 wk. com.; SALESMEN: R. E. Bonds, $75; Chem., $150; Rad., $60; Toilet Prep., $40; Hdw., $30; SALES ENGRS.: Oil, $250; Elec. Mo., $50 D. A.; Research Engr., $3,600; Acct., Typist, $175; BANK CLKS.: 2 Cl. Hse., $100; 2 Add. Mach., $100; 2 Trans. Disc. Tell., $150; 3 Stenos., Beg., $25; 4 jobs for boys, $18. BUSINESS MEN'S CLEARING HOUSE, 209 S. State-st. 708 Republic Bldg.

SPECIALS—
BK., light stenog., A1 opp. $35
BK., asst., mfg., Loop $115-125
DRAFTSMAN, Jr., heating $30-35
SAVINGS-TELLER, W. S. $100-125
CLK., Clearing H. exp., N. S. $85
BK., Asst., bank $85-90
STATISTICAL CLK., S. S. $100
CORBOY SERVICE, 20 W. Jackson-blvd., Rm. 1108. Wab. 9284.

CLERKS WANTED.
Clerk, adjustments $150
Statistical clerk $130
Pay roll clerk $110
Cost Clerk $110
Discount clerk $125
Junior clerk, insurance $85
ASSOCIATED SERVICE, 5 NORTH LA SALLE-ST.

OFFICE MANAGER.....$4,000
CONST. SUPT., COL. GRAD. $2,400
DETAILER AND ESTIMATOR $2,000
LEDG. CLERK $1,400
GEN. OFC. CLK., JUN. $1,200
OCCUPATIONAL EXCH'GE, 20 W. Jackson, Rm. 1613. Wab. 7637.

$10—FEE—$10. THIS CHARGE IS CASH.
LEDGER CLERK, LOOP ....$115 MO.
TYPIST-CLERK, NIGHT ....$100 MO.
TYPIST, LOOP ....$90 MO.
DAVIS SERVICE, R. 1202, 20 E. JACKSON. HARR. 7978.

DO YOU NEED HELP? Service and assistance. Save your time and shoes. Get in today. Free employment for all members. CHICAGO MUTUAL SERVICE BUREAU, 309 S. La Salle-st. Room 105.

SHEPHERD SERVICE.

Junior Sales	$25	Sten.-Bkr.	$40 wk.
Sten., sales	$35 wk.	Clerk, ofc.	$22 wk.
Jr. Clerks	$20 wk.	Boys, 17 yrs.	$15 wk.

80 E. JACKSON, RM. 451. HAR. 9596.

SPECIAL — BOOKKEEPERS, $40; ASST. Bookkeepers, $27; Stenographers, $125; Typists, $120; General Office, $25; Shipping Clerks, $30-$35; Hotel Clerks, $100 R. FRANKLIN EMPLOYMENT AGENCY, ROOM 403, 109 N. DEARBORN-ST.

SALESMEN ONLY. Experienced men for reliable houses. SALESMEN'S SERVICE ASSOCIATION, Room 6, Ground Floor, 309 S. La Salle-st.

ASSEMBLER	60c	LATHE HAND	75c
Punch Press	55c	Helper	$25

Young man, read blueprints. CAPITOL EMPLOYMENT BUREAU, Room 406, 179 West Washington-st.

SALESMAN, AUTO ACCES., $200; BOOKkeepers, $110-$140; Insurance Checkers, $135; Boys, over 17, $60-$70. SHAY AGENCY, 14 W. Washington.

MILLWRIGHT	80c	PUNCH PR.	50c
Elevator	$22	Auto Mech.	85c
Houseman	$60 r. b.	Tool and Die	$1.10

ABBOTT EMPLOYMENT, 102 N. Wells-st.

TECHNICAL AND COMMERCIAL MEN — HARRISON & CO. Suite 807. 19 S. La Salle-st.

MECH. DFSTMN.	$40	MILLWGT.	$37
Lbr. inspector	$25	Tool wk.	80c

ACME AGENCY, 22 N. WELLS.

WANTED—MALE HELP.
Employment Agencies.

YOUR POSITION HERE.

CHIEF ELECT.	$175	CHEFS	$40
Electricians	65c	Sec. Cooks	$35
Turrett Lathe	85c	Sh. Or. Cooks	$30
Machs.	85c	Vacuum	$65 r. b.
Woodworkers	75c	Housemen	$60 r. b.
Spindle Carvers	$1	Couples	$170 r. b.
Sheet Metal	90c	Waiters	$30
Assemblers	50c	Head Bus	$65 b.
Tool and Die	90c	Kitchen	$18 b.
Paint; 5 nites	$115	Dishwshrs.	$20 b.
Hand Screw	65c	Hotel Clerks	$100 r.
Auto Screw	90c	Sandwich	$30
Handy men	65c	Storeroom	$75 b.
Punch and Drill	50c	Elev.	$70
Sand Blaster	75c	Typists	$115
Auto Mechs.	85c	Stock room	$25
Gordon feeders	$25	Packers	$25
Pol. and Buff.	$35	Bookkeepers	$35
Cabinet Mkrs.	$40	Traffic Men	Open
Acet. Welders	70c	Farm Hands	$60 r. b.
Blacksmiths	80c	Driver, Milk	$45
Arm. Winders	$35	Truckers	$25-30
Learn Trades	$18	Auto Washers	$35
Bench Molders	85c	Laundry Men	$25

CALL AT EITHER OFFICE. MORRELL AGENCY, 100 N. LA SALLE. FRANKLIN AGENCY, ROOM 403, 109 N. DEARBORN.

EXCELLENT OPENINGS!
DISTRICT SALES MGR., Machy. Specialty to retail store ....$3,000 and bonus
SALESMAN, Wholesale Clothing ....$4-$6,000
BRANCH MANAGER, Stoves ....$3,000 & com.
CREDIT MAN, Foodstuffs, S. Side $175
BOOKKEEPER-LEDGER CLERK $30-35
BOOKKEEPER, Steel Company $45
CREDIT AND COLL. CORRE. W. Side $200
INSTALLMENT CREDIT MAN $200
LEDGER CLERK, neat penman $125
STENOGRAPHER AND CLERK $125
TYPIST AND CLERK $90-110
RECORD CLERK, neat penman $25
3 BANK CLERKS, transit dept. $100
BANK TELLER $125
BOYS AND JUNIOR CLERKS $60-75

HOTEL DEPARTMENT! A number of excellent openings. White help only. See us today. GLADER AGENCY, 220 S. STATE-ST., SUITE 1202.

NORTH SIDE OFFICE. Same positions listed as Loop Office. 4753 BROADWAY. SUITE 732.

CONSOLIDATED. The following positions must be filled Friday.
Asst. Comptroller-Acct., loop, financial firm, age 25-35 ....$175-$200
Safety Liability Inspector, ins. $250
Board of Trade man, experienced $200
Paying Teller, loop bank $160
2 Comm. Receiving Tellers, West $130
3 Burroughs Bkkprs., loop positions $125
Record Clerk, a real future $130
Advertising Salesman, newspaper, S. and C. ....
3 Stenos., metal, dies, and railroad $150
Clerk, work on payroll and prod. $100
Machine Bkkpr., loop, hours 5-11 p.m. $100
Stock Record Clerk some sales $150
Asst. to Cashier, young ....$100-$110
Typist, mfg., age 18-20 ....$85-$90
Typist, oil firm, exceptional $125
Hotel Lobbyman, Filipino, 2 ....$65-$70
Beginner Steno., age 18-20 ....$80-$85
Several Boys, perm. positions $65
500 WESTMINSTER BLDG. 4750 SHERIDAN-RD. 1189 E. 63D-ST.

CONSOLIDATED AGENCIES.

FACTORY BOYS	$18	AUTO MECH.	$40
Punch Press	60c	Garage Flunky	$25
Assemblers	60c	Auto Washer	$35
Pol. & Buffer	65c	Auto Mech	$30
Layout Man	70c	Auto Mech Hlpr.	50c
Auto Screw	70c	Factory Helper	$30
Tool and Die	70c	Flat Janitor	[illegible]
Steel Fitter	80c	Laborer	50c
Acet. Welder	75c	Factory Porter	$20
Grinders	P. W.	Stenographer	$20
Machinist	75c	Elevator Man	$18
Millwright	70c	Errand Boy	$11
Cabinetmaker	P. W.	Bookkeeper	$40
Woodworker	P. W.	Ship Rm. Helper	45c
Layout Man	$1.25	Kitchen Man	$50 R.B.
Elec. Maint	65c	Cook Helper	$18 B.
Blacksmith Hlpr.	P.W.	Curtain Man	$35
Lathe	75c	Houseman	$60
Laundry Man	$25	Houseman	$55 R.B.
S. O. Cooks	$25	Waiters	$20-$25
Chefs	$30-$35	Col. Laundry	$20

BUSCH AGENCY, 184 W. Washington-st.

BKKPR ....$50 WK.
LEDGER CLERK ....$125 MO.
LEDGER CLERK ....$90 MO.
TIME KEEPER ....$100 MO.
JUNIOR CLERK ....$20 WK.
STOCK CLERK NO EXP ....$20 WK.
OFF. BOY, OVER 16 ....$65 MO.
FREE REGISTRATION. CONVENIENT TMS.
COONEY-RYAN AGENCY, 8TH FLR., 20 E. JACKSON. WABASH 7421.

TRADE SCHOOLS.

JOBS GUARANTEED EARN $20 TO $40 WEEK WHILE LEARNING AUTO TRADE. Spend 8 to 12 weeks in big Greer shops and become expert auto mechanic or electrician. Six floors filled with up to date shop equipment; 75 to 100 customers' cars always in our shops for repairs and overhauling. DAY AND NIGHT CLASSES. Call, write or phone Calumet 4600 for our 64 page catalogue. GREER COLLEGE OF AUTOMOTIVE TRADES. 2020 S. WABASH-AV.

MEN WANTED $22 TO $45 PER WEEK: GUARANTEED WHILE LEARNING AND A BETTER JOB WHEN QUALIFIED. LET US TRAIN YOU to become an EXPERT AUTO MECHANIC. Starting, Lighting, Ignition, Battery Building, Motor Work, General Repairs, Driving. PRACTICAL WORK. Day or Eve. SIMPLEX AUTO SCHOOL, "Chicago's Best Automobile School," 2016-24 W. VAN BUREN-ST.

PRACTICAL AUTOMOBILE INSTRUCTION Covering all makes of cars, trucks, and electrical. Job guaranteed while learning if unemployed and better one when you finish training. Day and evening classes. Also teach driving. License guaranteed. Federal Auto Eng. School, 1507 Madison-st. Haymarket 1990.

Learn Watchmaking EARN $40 TO $90 A WEEK. I will make you an Expert Watchmaker, Engraver, and Jeweler in few months. Day or evening classes. Learn on actual work with standard tools. Earn while you learn. Get my profit sharing plan. Positions secured. Ask for Catalog T-91. CHICAGO SCHOOL OF WATCHMAKING, 4844 Lincoln-av. Ph. Ravenswood 7822.

$20 A DAY FOR DENTAL LABORATORY EXPERTS. We train you QUICK to make crowns, plates, etc., for dentists. BIG PAY JOBS always open. Individual instruction day or night. No books. No classes. Will get you a job while learning. FREE OUTFIT. 30 day trial plan. Call or write for catalogue 52. McCARRIE SCHOOL OF MECHANICAL DENTISTRY, 1338 S. Michigan-av., 6th floor. Calumet 3422.

START WORK TODAY on a job that will pay you from $20 to $40 a week while learning to be an expert auto electrician; short hours, big pay and pleasant work. If you are interested in bettering yourself and increasing your earnings, call at once at 21 E. Van Buren, Rm. 1003, and start to work at once. AUTOELECTRICAL ENGINEERS, INC.

BE AN ELECTRICIAN. Clean, fascinating, steady work. Pay $60 to $200 a week. No experience necessary; short, intensive training; no books; all practical work. Earn while you learn. Special offer now. Call today or tonight. COYNE ELECTRICAL SCHOOL, 1312 W. Harrison-st. Tel. Monroe 6780.

Easy to Learn; Quick to Earn. Auto Simonizing, Polishing, Washing. After 3 weeks' training earn $35 to $55 wk. Jobs guaranteed. Earn while learning. Day or night classes. Call, phone, or write. CHICAGO AUTO SERVICE BUREAU, 309 S. LA SALLE, ROOM 306. HARR. 2384.

LEARN PLUMBING. Earn $18 to $35 a week while training for big pay. Plumbing jobs, fixture setting, hot water systems, lead pipe wiping, etc. Call today or Ph. Harr. 5793. Open evenings. ILLINOIS PLUMBING WORKS, 309 S. La Salle-st. Room 104.

BE A BARBER — MAKE MORE MONEY quickly and easily. Be an expert under the practical shop conditions found at Moler's day or night classes. Jobs waiting. Earn while you learn. Catalog explains. Call or write. MOLER BARBER COLLEGE, 105 S. Wells-st.

SALESMEN—INEXP. OR EXP., CITY OR traveling; free employment service for members. Write, call or phone Harrison 5668 for particulars. NATIONAL SALESMEN'S TRAINING ASSN., 520 Monadnock Bldg.

$18 TO $35 PER WEEK WHILE TRAINING for inside positions with railroads at $150 to $200 mo. This is telegraph work. Call, write or phone Mr. Hogan, Rm. 430, 32 W. Van Buren-st. Victory 3070.

LEARN DRAFTING — GOOD POSITIONS OPEN. Your spare time is enough. Send for 72 page Blue Book. Mailed free. CHICAGO TECHNICAL COLLEGE, Dept. 1010, 118 E. 26th-st., near Mich.-av.

A TELEGRAPH OR TYPING POSITION AT $180 per mo. is open for you; $100-$130 per mo. while learning. Ill. Telegraph School, 133 E. 47th-st.

LEARN SIGN, PICTORIAL, AUTO PAINTing, decorating, paperhanging; day or eves. Chicago Painting School, 146 W. Austin-av.

LEARN TELEGRAPHY— $18 to $35 per week while learning. 20 E. JACKSON, ROOM 602.

AUTO AND ELECTRICAL WORK — GOOD salary while learning. 5 S. Wabash, R. 1510.

PLASTERERS—$16-$22 DAY. EARN WHILE you learn. School, 426 S. Throop.

CHAUFFEUR COURSE—PRIV. TRAINING [illegible] for $15. 521 S. Laflin-st. Monroe [illegible]

WANTED—FEMALE HELP.

Stores and Offices.

ADDRESSERS—EXP.; $2 PER THOUSAND. See Miss Hatos, 2161 N. California, Top Fl.

Assistant to Credit Man.

Those experienced in the credit line only need apply. 6624 S. Halsted-st.

ASSISTANT BOOKKEEPER AND TYPIST—Gentile, $20-$25 wk., to start, according to ability; good opportunity for advancement. North Side. Address K T 437, Tribune.

BOOKKEEPER — SOUTH SHORE REAL estate office, requires services of a bookkeeper, capable of taking complete charge of books and acting as cashier; prefer woman with ability to type and some office experience, who lives in vicinity. Reply stating age, previous experience, and usual salary. Address H O 357, Tribune.

BOOKKEEPER-STENOGRAPHER — CAPABLE of taking full charge of double entry books and all matters pertaining to office. Apply to Manager, DREXEL MOTORS CO., 6146 Cottage Grove-av.

Bookkeeper & Stenographer.

Advertising agencies experience preferred; excellent opportunity. Rm. 513, 230 E. Ohio.

BOOKKEEPER AND STENOGRAPHER—EXperienced, capable of handling volume; good salary; state age, exp., schooling, telephone. Address M 255, Tribune.

BOOKKEEPER — EXP.; ABLE TO USE typewriter, with building construction experience preferred; write fully giving refs. and salary. Address H O 269, Tribune.

BOOKKEEPER—WHO CAN BALANCE GENeral ledger with some stenographic experience; good salary; state age and experience. Address G E 542, Tribune.

Burroughs Bookkeeper.

Must have at least 6 months' experience. Steady pos.; $18 to $20 to start. Mr. Falvey, 57 E. 21st-st.

BURROUGHS BOOKKEEPING MACHINE Operators—Living on West Side. Apply 3212 W. Lake-st.

CASHIER—YOUNG LADY, 22 TO 25 YEARS of age, neat appearance, pleasing personality, to act as cashier in parts dept. of large automobile distributing concern; position covers handling of all cash and checks, making distribution of sales and miscellaneous clerical work; party must come well recommended and able to be bonded. Apply in own handwriting, giving telephone number and references; salary $100 to $110 per month. Address F K 421, Tribune.

CASHIER AND BOOKKEEPER—TO ASSIST. Must write a neat hand and be good at figures. State experience and age. Address H O 324, Tribune.

CLERK—BRIGHT YOUNG LADY FOR ledger posting; must be experienced; permanent position. Apply employment office, 218 W. Congress-st. B. KUPPENHEIMER & CO.

CLERK—YOUNG LADY, ORDER DEPARTment, West Side office; good at figures; state age, experience, and salary. Address K P 54, Tribune.

COMBINATION DICTAPHONE AND SWITCHboard Operator—With at least 3 years' experience; salary $25 per week. Address M 566, Tribune.

DEMONSTRATOR.

Experienced demonstrator for coffee dept.; steady employment for right person. STOP & SHOP, 16 N. Michigan.

DICTAPHONE OPERATORS.

Permanent positions. Good salary and ideal working cond. Call at 2154 Lawrence-av., MR. GALVIN.

DICTAPHONE OPERATOR—GENERAL OFfice experience. Address H C 576, Tribune.

DRUGS.

Registered assistant wanted. L. KLEIN, Halsted, 14th, and Liberty.

Competent Stenographer

and secretary, for permanent position on North Side; 5½ days per week. Call Lincoln 5575.

ELLIOTT-FISHER OPERATOR,

for billing. Apply Supt.'s Office, 3d floor. W. A. WIEBOLDT & CO., "A Good Place to Work," Milwaukee-av. at Paulina-st.

FILE GIRL.

Experienced; good wages. GEORGE P. IDE & CO., 320 S. Franklin.

FILE CLERK—WEST SIDE; EXPER. WITH volume of work; careful worker wanted; refer. Address K F 572, Tribune.

GIRLS AND YOUNG WOMen—16 to 24 years of age. NORTH AND WEST SIDE,

Become Professional Trained BUSINESS WOMEN. The Telephone Company offers exceptional opportunities to young girls wishing to enter the business world. NO DULL PERIODS. SALARY WHILE LEARNING. PLEASANT HOURS. Apply in person, MISS ALLAN, Operators' Training Dept., ILLINOIS BELL TELEPHONE CO., 311 W. Washington-st., Ninth Floor.

GIRL—QUICK AND ACCURATE AT FIGures; write a neat hand and can use a typewriter; good opportunity for advancement and steady work with old established house; give education, experience, references and salary wanted. Address G G 322, Tribune.

GIRL — FOR WORK IN OPTICAL SHOP; hours, 8:30 a. m. to 5 p. m., Sat. to 1 p. m.; no experience req.; must be 16 and have school certificate. 1523 N. Crawford-av., GABRIEL OPTICAL SHOP.

GIRL — CLERICAL; GOOD AT FIGURES; some knowledge of comptometer; give age, nationality and salary. Address K F 570, Tribune.

GIRL—EXPERIENCED, FOR GEN. OFFICE work; must have knowledge of stenography. West Side. Address G E 541, Tribune.

GIRL—EXPERIENCED, TO CLERK IN GROcery store. 859 E. 39th-st.

LADY CLERKS,

19-24 years old; 2-4 years high school. Quick and accurate at figures. Permanent. Apply ILLINOIS BELL TELEPHONE COMPANY, 111 N. Franklin-st., 2d Floor.

LADY—YOUNG, COMPETENT, TO DO BOOKkeeping, stenography, and general office work. Salary $25. Acme Pants Matching Co., 20 W. Jackson-blvd., Room 1102.

MILLINERY SALESLADY.

One who is capable of assuming the management of a $5 hat store; must be A1 saleslady, honest, reliable, and not afraid to work. 4119 W. Madison-st.

OFFICE ASSISTANT — TO START IMMEDiately; must have initiative, ability to assist manager in large publishing office; one having exp. in this line will be given preference. 704 Hearst Bldg., after 10 a. m.

ORDER FILLER—ON LADIES' NECKWEAR; one who has a good memory and is a fast worker; this position requires some one able to be on her feet most of the day; steady work, good prospects. Aurelia Mfg. Co., 1658 Belmont-av.

SALESLADIES.

If you have a successful record and are seeking connections that will afford a real opportunity apply.

MAURICE MANDEL, 28 S. Michigan-av.

SALESLADY — COMPETENT AND EXPErienced in ladies' ready to wear shop in La Grange. Only A1 saleslady with experience need apply. Salary and commission. See Mrs. Brown, 54 Calendar-av., La Grange, or phone La Grange 1933.

SALESLADIES — MILLINERY; MUST BE thoroughly experienced. KERMAN'S, 4720 Sheridan-rd.

STENOG.—PERMANENT, FOR SALES OFfice of steel company; tech. dict.; Mich.-av. Give age, exp., sal. expected. Address H N 274, Tribune.

STENOGRAPHER AND TELEPHONE OPerator—Small switchboard; Gentiles; state age and exper.; $25 per wk. Address K P 594, Tribune.

STENOGRAPHER—BY REAL ESTATE FIRM for temporary position; one familiar with drawing legal documents. Address E C 131, Tribune.

STENOGRAPHER—WEST SIDE, MAIL ORder experience desirable but not necessary; salary to start, $30; Protestant. Address G G 189, Tribune.

STENO — SINGLE; GENTILE; WITH INsurance experience; permanent position; hrs. 8:30 to 4:30; salary $90. Apply 431 Insurance Exchange.

STENOGRAPHER—EXPERIENCED, WILLing to do general office work. Permanent position. Brewers, 6320 Harvard-av.

STENOGRAPHER — EXPERIENCED; PERmanent position; salary $25. 2020 Indiana-av. D. G. Storage Battery Co.

STENOGRAPHER — FIRE INS. EXP. IN replying state exp., age, salary, whether married or single. Address H O 360, Tribune.

STENOGRAPHER—MIDDLE AGED, WITH reasonable experience. Call Wabash 1754.

STENOGRAPHER—EXP. ALSO TO OPER. switchboard. W. C. Proehl, 3020 Calumet-av.

WANTED—FEMALE HELP.

Stores and Offices.

STENOGRAPHER

for sales correspondence work; must be experienced; hours, 8:30 to 4:30; permanent position. Apply in person. CLEVELAND METAL PRODUCTS CO., 4301 S. Western-av.

STENOGRAPHER.

Experienced young lady with high school education for permanent position with large organization located in loop. Good opportunity. State age and religion. Give phone No. Address K E 201, Tribune.

STENOGRAPHER.

Small office; high school graduate; at least 1 yr. exp.; starting salary, $20; opportunity for advancement. Apply after 9 a. m., Friday. 1840 McCormick Bldg.

STENOGRAPHER

experienced and rapid; neat penman; some record work; ideal office conditions; permanent; $25; to start at once. KEENEY & SONS, 700 E. 40th-st. Oakland 5041.

STENOGRAPHER.

Young lady who has had some experience; applicant must live on South Side; reply giving age, exp., salary, etc. Address K P 502, Tribune.

STENOGRAPHER.

Experienced; permanent position; good salary; good opportunity. The Lomax Co., 411 N. Paulina.

STENOGRAPHER — YOUNG LADY, GENtile, exp. in stenography and general office work. Semaphoric Indicator Co., 1106 S. California-av.

STENOG. AND TYPIST.

646 N. MICHIGAN-AV., ROOM 310.

Stenographer-Bookkeeper.

Young girl; experienced. G. SCHMIDT CO., 3737 N. Clark-st.

STENOGRAPHER.

Experienced, rapid, and accurate. MR. FALVEY, 57 E. 21st-st.

SWITCHBOARD OPERATOR

to operate small board and act as filing clerk. Prefer one with college education, about 25 years of age, able to do typing. Permanent position near South Side. Address K D 422, Tribune.

SWITCHBOARD OPERATOR

for relief and office work; state age and experience, and salary. Address K E 180, Tribune.

TEACHER, ADVANCED STUDENT OR Lady—With equivalent education to fill responsible position. Address H O 187, Tribune.

TYPIST

for addressing labels, with at least 1 year's experience; Elliott Fisher operator desirable but not essential; also positions for a few longhand addressers; no piece work or home work.

WOMAN'S WORLD, 107 S. Clinton-st.

TYPIST,

Experienced, rapid and accurate, residing on West Side. UNITED STATES MUSIC CO., 2934 W. Lake-st.

TYPISTS—WE HAVE A SPLENDID POSItion for 2 with letter shop experience. Permanent position; weekly guarantee. Can make $30 per week. THE HENSLEY CO., 180 N. Market-st.

TYPIST—FIRST CLASS, ACCUSTOMED TO careful attention to detail. Must be accurate. State age, experience, salary disired, references, etc. Address H O 343, Tribune.

TYPIST AND GEN. OFFICE WORK—NEAT appearing young lady; hrs. 9-5, ½ day Sat.; $18 wk. starting salary. 1032, 11 S. La Salle.

TYPIST—WHO ALSO UNDERSTANDS MULtigraphing. H. A. ELMAN & CO., 515 S. Franklin-st.

TYPIST — FOR ADDRESSING ENVELOPS; must be exp. Rm. 1203, 337 W. Madison.

WOMAN — YOUNG, EXP., FOR MULTIgraph and gen. office wk.; permanent; W. Side resident; Gentile. CHICAGO SCHOOL OF NURSING, 421 S. Ashland-blvd.

WOMEN—FOR ADDRESSING

announcements; must write excellent hand. Apply Room 1061, 538 S. Clark-st.

YOUNG LADY—FOR BOOK DEPARTMENT; must have some literary knowledge and preferably selling experience; give particulars, age, education, salary required. Address H O 327, Tribune.

YOUNG GIRL—WITH BKPG. AND PAY roll exp.; must come well recom. American Insulated Wire & Cable Co., 954 W. 21st-st.

Executives and Managers.

REFINED LADY

to work under my personal direction. No experience necessary. See Mr. Russell, Rm. 1716, 220 S. State-st.

Factory and Trades.

Bindery Girls—Experienced.

Also girl for 4 arm Smythe sewing machine. Spinner Bros. Co., 732 Sherman-st.

BONNAZ OPERATORS—MUST BE EXPERIenced. WILSON EMBROIDERY CO., 1916 Stevens Bldg., 17 N. State.

CHOCOLATE DIPPERS.

Experienced; steady work; good pay. 512 W. Huron.

COAT SHOP HELP.

Pocket makers. Buttonhole makers. Collar makers. Finishers. ALSO OPERATOR FOR VEST AND TROUSER SHOPS. Union shops, standard wages And hours. Apply THE INTERNATIONAL TAILORING CO., 847 W. Jackson-blvd., Chicago.

CUTTERS

for silk lamp shades; experienced. See Miss O'Neil. ADVANCE PARCHOLITE CORP., 259 E. Erie-st.

CUTTER-SWEATERS

and bathing suits; experienced preferred. Lorenz Knitting Mills, 2601 Irving Pk.-blvd.

Girls—Light Assembly Work.

Good wages. Bonus. Excellent working conditions. Permanent positions. THE ARIDOR COMPANY, 589 E. Illinois.

GIRLS,

handy with a needle, to do sewing on a piece-work basis. PEERLESS LIGHT CO., 663 W. Washington-st.

GIRL—ON JOSEPH SMYTH SEWING MAchine. Must be fairly experienced. Non-union. Wallace Press, 522 S. Clinton-st.

GIRL—TO HELP ON POLYCHROMING. APply HENKEL & BEST CO., 59 E. Illinois.

HANDY GIRLS—FOR LIGHT FACTORY work. Midwest Shoe Co., 1122 S. Canal-st.

Holleroth Key Punch Opera'r

Experienced and capable; state salary; give phone No. Address G J 431, Tribune.

MRCELLER — MUST BE GOOD; SOUTH side girl with following prefered; good salary; good hours. 1180 E. 63rd-st., 3rd fl., Rm. 324.

MILLINERS.

Experienced trimmers, makers, and copyists on high class, hand made hats. D. B. FISK & CO., 225 N. Wabash-av.

MILLINERY COPYISTS

experienced on high class hats. Steady work. Come prepared to work. E. BERKENSTADT, Room 606, 12 N. Michigan.

MILLINERY COPYISTS.

Good pay. GRUBB & CO., 308 N. Michigan-av.

MILLINERY MAKERS — EXPERT, WITH SALES ABILITY, AT ONCE; BEAUTIFUL DAYLIGHT WORKROOM. PEACOCK HAT SHOP, 1416 STEVENS BLDG.

MILLINERY LOCK STITCH MACHINE OPerators—Experienced only.

GRAND TRIMMED HAT, 30 E. Randolph-st.

MODEL

for small women's coats, size 16. Cohen & Wolf, 211 S. Market.

OPERATORS—BONNAZ

for embroidery; expd. only. WEST SIDE BRAIDING & EMBROIDERY, 1341 Milwaukee-av.

PANTS SHOP HELP WANTED.

Wanted—Operators and pressers on pants, pocket piecers, pocket stitchers, seam sewers, corner rounders, top stitchers and all kinds of special machine help; also inside and outside pressers; union prices and union conditions. INTERNATIONAL TAILORING CO., 847 W. Jackson-blvd.

PHOTOGRAPHIC.

Experienced woman printer, one with amateur finishing experience preferred; good salary, steady work; pleasant, well ventilated shop. Apply W. J. NOLAN CO., 184 W. Lake-st.

PRESSER—CALL READY FOR WORK. C. R. Moore Co., 932 Dakin-st., near Irving Park-blvd. and Sheridan-rd.

SEWING MACHINE OPERATORS — MODern factory, steady work, good pay. Apply Supt. Regensteın Veeder Co., 3440 N. Kimball.

WOMAN—EXP. AT MAKING QUILTS OR wagon pads on Singer sewing machine. Apply 2815 Irving Park-blvd.

Household Help.

COOK—FIRST CLASS; WHITE; THOROUGHly capable; Chicago references. 649 Irving Park-blvd., nr. the lake.

COOK AND SECOND MAID—THOROUGHLY competent and experienced; white; best refs.; no laundry. Ph. Kenwood 0417.

COOK—COLORED, GO TO GRAND BEACH for summer. Hyde Park 4460.

GIRL—WHITE, FOR GENERAL HOUSEWK. References. 3839 Addison-st. Keys. 2259.

GIRL — TO ASSIST HSWK.; WHITE. 6207 Wayne-av.

WANTED—FEMALE HELP.

Household Help.

GIRL OR WOMAN—WHITE, EXPERIenced, for gen. housework, plain cook; 4 in family; bungalow in North Shore suburb; good home and good wages; references. Phone Harr. 8506 or call Room 1100, 343 S. Dear.

GIRL—WHITE, FOR GEN. HSEWK. PLAIN cooking and good home. Apply 7424 Merrill-av. Midway 3597.

GIRL—GEN. HSWK., WHITE, NEAT AND willing; home nights; small apt.; small fam.; refs. Rowe, 7139 Bennett. H. Pk. 8285.

GIRL OR WOMAN—COL., GEN. MAID; EXP. in cooking; refs. Mrs. John Leviton, 3530 Sheridan-rd.

GIRL—WHITE, EXPERIENCED, FOR GENeral housewk. and cooking; $20; no laundry; family 4. Tel. Winnetka 1417.

GIRL—WHITE, TO HELP WITH HOUSEwork; no laundry; staying on place nights optional. Sheldrake 8551.

GIRL—WHITE, FOR GENERAL HOUSEwork; small house. E. A. Rich, 1314 Greenwood-av., Wilmette. Ph. Wilmette 799.

GIRL OR WOMAN—WHITE, LIGHT HSWK.; no wash.; 2 adults, 3½ yrs. old child; nice home; gd. salary. Sheldrake 8948.

GIRL—WHITE, TO ASSIST WITH 2 CHILdren; knowledge of cooking; references. Sunnyside 7000. Mrs. Kurlander.

GIRL — WHITE; GOOD HOUSEKEEPER; plain cooking; 2 adults. Grace, 0652.

GIRL — WHITE FOR GEN. HSWK.; NO laundry. Graceland 9083.

GIRL—WHITE, GENERAL HOUSEWORK; foreigner preferred. 1106 Independence.

HOUSEKEEPER — MOTHERLESS HOME; grown children; good home; reasonable wage; references; state age and salary expected. Address H G 242, Tribune.

LADY—TO TAKE CHARGE OF ROOMING house, bet. 25 and 30. Call after 5 p. m., 1303 Washington-blvd. Chas. Wolfgram.

MAID—WHITE, EXPERIENCED, FOR GENeral housework in Kenilworth. Phone Kenilworth 236 or Wabash 3338.

MAID—WHITE; EXP. COOK; MUST STAY on premises; 5 rm. apt.; 2 adults. 1209 E. 53d-st., Apt. 1.

MAID—WHITE, PROTESTANT, FOR GEN. hswk. Small family; good wages; references. Glencoe 768.

MAID — WHITE, EXPERIENCED COOKING and housework; no washing. 5960 Kenmore-av. Ardmore 4312.

MAID—GEN'L. HSEWK. SCANDINAVIAN preferred, $14 a wk. Rune. Dorchester 0128.

MAID—$18; WHITE; GEN. HSWK.; REF. 828 Ashland, Wilmette. Wilmette 2714.

MAID—FOR LIGHT HOUSEWORK. Address M 350, Tribune.

NURSERY GOVERNESS.

Two young children; out of town; preferably English or French; references required. Apply or phone Mrs. Knox Kreutzer, care Blackstone Hotel, after 12 noon Saturday, Aug. 8.

NURSE GIRL — WHITE; HOME NIGHTS; references. 5480 Cornell-av., Apt. 423.

WET NURSE—TO LIVE AT HOSPITAL, with or without child; $10 per week and board. Apply at Sarah Morris Hospital, 29th-st. and Ellis-av.

WOMAN—TO KEEP HOUSE FOR FAMILY of 3 adults, in motherless home; one an invalid; no washing; home on North Shore; Swedish preferred. Phone Dearborn 8940. Ask for Mr. Carlson betw. 6-4.

WOMAN—FOR HSWK.; SMALL APT.; NO laundry; 2 small children; want gd. home more than wages; $5 wk. Call after 7 p. m. Bittersweet 3683. 1335 Addison-st.

WOMAN—YOUNG, TO KEEP HOUSE; CARE of baby, 6 mos., 2 adults; good home. Prospect 6562.

Hotels and Restaurants.

COUNTER GIRLS—EXPERIENCED—7100 Yates-av. Midway 3968.

GIRL—FOR GENERAL WORK, SHADY COTtage Restaurant, Hillside 1928.

LADY — YOUNG, NEAT APPEARING, TO make cakes in window; good wages and meals. CHILDS, 55 W. Washington.

LINEN WOMAN.

Experienced; good mender; $85 per month; no board or room. Surf Hotel, 501 Surf-st.

PASTRY COOK—EXP. APPLY 524 DAVIS-st., Evanston.

WAITRESSES — EXPERIENCED; 5735 Lake-st.

WAITRESS—OVER 18, FOR LUNCH ROOM. 2112 W. Taylor.

WAITRESS—EXP. INQUIRE 39 S. DES Plaines. MONROE RESTAURANT.

WAITRESS—UNION RESTAURANT, 6854 So. Ashland-av.

WAITRESS — EXPERIENCED, 343 N. KEDzie-av.

WAITRESS—STEADY. 314 E. GARFIELD-BLVD.

WAITRESS—Phone Elmhurst 614.

WAITRESSES—EXPERIENCED—8278 S. Chicago-av.

WOMAN — LIGHT LUNCHEON, WHO CAN prepare tasty food; hours 9 to 7. Flanders Sweet Shop, 405 E. 61st-st.

Saleswomen.

A GREAT OPPORTUNITY FOR AMBITIOUS WOMEN

With or Without Sales Experience.

Salary—Commission—Bonus.

We offer the utmost in co-operation. All sales managers instructed to help all women, including beginners, to close sales and to make big money. New sales units formed create sales manager positions for hard workers. All sales executives in this organization are selected from the sales force ranks.

To further co-operate with saleswomen we have ordered $100,000 in advertising.

This is your opportunity to join the largest organization of its kind in Chicago and enjoy the backing of our 26 years of success.

FRED'K H. BARTLETT REALTY CO., Not Inc.,

Chicago's Largest Real Estate Operators.

APPLY AT INFORMATION DESK, SIXTH FLOOR, 69 W. Washington-st.

A SALESWOMAN. $50 PER WEEK

can be earned with our cooperation selling a commodity that is receiving great publicity. Call Room 759 McCormick Bldg., 332 South Michigan-av.

A

FAST SELLING SUBDIVISION FOR AMBITIOUS SALESLADIES. We can place 10 good ladies to sell THE WITTBOLD FLORAL CO.'S NURSERY ESTATE of 90 acres in the heart of Niles Center, just 2 blks. L sta. You can earn a year's salary within the next 2 mos. Live leads furnished daily. Call Room 702, 6 N. Michigan-av., and ask for MR. ROBINSON.

AN "A1" OPPORTUNITY.

WOMEN WHO LIKE TO SELL.

I am a sales manager for the largest house of its kind in Chicago—a reputable business of 25 years' standing. The work is refined and extremely interesting and will not take you out of town. From experience I find women succeeding so well that I am looking for more. Many of the ladies who have come to me without any business experience whatever are now earning $100 and more per week. Mr. A. Carsello, Suite 507, 69 W. Washington-st.

EARN $2.00 EVERY HOUR SELLING XMAS CARDS.

Spare or full time, day or evening; no exp. necessary. Call or write for details. PROCESS ENGRAVING CO., 209 S. State-st., Chicago. Agents wanted throughout U. S. A. Write us.

FLORIDA,

The Land of Opportunity.

Women follow the lines of least resistance and sell where there is real activity and where land is land. Join the ever growing group of women whose commissions are larger than the men's. Advertising campaign now on. Come in and talk it over and learn how you may go to Florida, the land of opportunity. Rm. 318, 160 N. La Salle-st.

HOSIERY SALESLADIES—BIG PAY; NO exp. necessary. 111 W. Jackson, R. 819.

I NEED 50 MORE SALESWOMEN AT ONCE.

Our big advertising campaign is now under way. I will need 50 more saleswomen to handle our leads. We have just opened what is ceded to be the most beautiful piece of property around Chicago. The women we select will make money fast. No real estate experience necessary.

H. O. STONE & CO., 4TH FLOOR, 6 N. CLARK-ST.

I WANT 10 LADIES.

Whole or part time, to introduce a new selling idea. Commission and bonus. If you want $50 over the week end call at once. Room 1500 Mallers Bldg.

WANTED—FEMALE HELP.

Saleswomen.

Ladies—Full or Part Time. Salary or Commission.

Knowledge of Chicago essential. Easy hours. Pleasant outdoor work you will like.

H. F. SCHEPP, 902 Tower Bldg., 6 N. Michigan-av.

LADIES—5 TO TRAVEL—Demonstrate new home beauty treatment, sell dealers, $40-$60 per week plus R. R. fare. Experience unnecessary. Gordon Gordon, Ltd., 2709 S. Wells, Chicago. Cal.0136.

LADIES — SELL MAISONETTE FROCKS; Chicago and suburbs; new fall line just opening; salary, commission, bonus. Mr. Zaring, Suite 708, 20 E. Jackson.

LADIES — CALLING ON HAIRDRESSING parlors; very good opportunity. Luben Mfg. Co., 307 W. Van Buren.

LADIES—YOUNG, TO SOLICIT SUBSCRIPtions. Call after 10 a. m., Rm. 705, 127 N. Dearborn.

SALESWOMEN.

PART TIME. PERMANENT. Commonwealth Edison Company wants women to sell washing machines. Unusual opportunity for intelligent women. Apply Mrs. Rosenberg, 2345 Chicago-av., Friday, 7:30 P. M.

SALESWOMEN

to travel and interview business and professional women on an unusual business proposition. A splendid opening for women of real business ability. If qualified, will train woman without sales experience. Mrs. Cunningham, Room 1409, 189 W. Madison-st.

SALESWOMAN — EXPERIENCE NOT NECessary; good salary; rapid advancement, to travel for large company; must be over 30 years of age. FRANCO AMERICAN HYGIENIC CO., 125 E. 13th-st., or ph. Calumet 4526 after 10 a. m.

SALESWOMEN — 10, WHO APPRECIATE that selling and work is one and the same. We instruct, help, furnish leads and co-operate with you in every way. If it is real money you want to make call today at Suite 802, 116 S. Michigan-av.

SALESWOMEN — FOR DIGNIFIED INTROductory work; house to house experience; English and Polish speaking; salary and commission. Call 10-12 a. m. daily. 3309 N. Crawford-av.

SALESWOMEN—OF EXPERIENCE, TO INtroduce toilet specialties to Chicago beauty shops; good income for women of ability. Phone Vanderhoof & Co., Superior 9200, Mr. Copeland for interview.

SALESWOMEN—TRAVEL WITH MANAGER in Illinois and outside states. Guaranteed salary and commission. Best line on market. Room 309, 163 W. Washington.

SALESWOMEN—6; CAPABLE OF EARNING $50 to $75 per wk. Ready selling proposition. 307 W. Van Buren, 5th floor.

SALESWOMEN — NATIONAL CORSET CO. wants saleswomen with or without crew experience. Salary and liberal commission. 218 So. Wabash, Suite 975.

SALESLADIES — RESPONSIBLE YOUNG women to sell staple commodity by new method; opportunity to make big money. Apply Rm. 1511, 116 S. Mich.

SALESLADIES—MAKE $20 DAILY. APPLY 220 N. State, Rm. 414.

SELL GREETING CARDS—Women representatives to obtain orders Personal Christmas Cards, spare time. Orders obtainable commencing August. $20-$40 can be earned, paid weekly. Sample free if application satisfactory. Artistic Publishing Company, Inc., Adams Express Bldg., 115 S. Dearborn-st., Chicago. Randolph 5411. Local representatives in other towns also required.

WOMEN SALES MANAGERS

An oportunity of a lifetime for two live, energetic women; must be top-notchers, with good references; a closer as well as an organizer. If you can qualify, your future is assured. This position pays BIG COMMISSION and BONUS. Our advertising campaign is about ready. Private office and special co-operation furnished. Mr. Powell, General Manager.

JENNINGS & GAHAGAN REALTY CORPORATION,

SUITE 415, 77 W. WASHINGTON-ST. Open 10 a. m. to 9 p. m.

WOMAN—MIDDLE AGED, TO WORK WITH me; a wonderful opportunity for the right woman. MRS. JENNINGS, R. 503, 32 W. Washington, 9 to 12.

Miscellaneous.

WOMEN AT ONCE.

SALARY AND COMMISSION.

One of the largest Real Estate firms in the city of Chicago, reorganizing their Sales Department, wants two bright ambitious women of neat appearance, over 25 years of age, who have lived in Chicago not less than 10 years. Applicants chosen for these positions will be paid salaries while learning. Office open to 9 p. m. See Assistant Director of Sales.

Room 630 First National Bank Bldg. OLIVER SALINGER & CO.

MODELS

for dresses and coats. Size 16. PERCIVAL B. PALMER & CO. 367 W. Adams-st.

Ladies of Refinement!

Particularly those who are members of card clubs or other social organizations. You can turn your leisure hours into gold dollars. No experience necessary. Call in person between 10:00 A. M. and 2:00 P. M. at 3553 N. Western-av., or phone Lake View 8024 for further particulars.

WOMEN.

We will train two educated women, 25 to 45, for special children's work in Chicago; also four to travel; salary averaging $150 per month and increase with experience. Call or write GEORGE J. KEEFE, Room 1014, 202 S. State-st.

LARGE LOOP FIRM

will select 10 ladies today only on full or part time basis; personality and financial responsibility imperative; full or spare time; special publicity work; $50 per week to those who qualify. See MR. ROSS, 1313, 105 W. Monroe.

WOMAN—WE WANT A WOMAN, PREFERably with no selling experience, for $2,500 position. Selection will be based upon educational qualifications. Courtesy and keen appreciation of cultural things are the requisites; must be over 30, entirely unincumbered, and free to leave city. Salary from the start. MR. HOOVER, 58 E. Washington.

Attention, Ladies!

Free lecture on money making opportunities, including 60 mile tour of Calumet industrial district. You can earn from $50 a week up in your spare time. Call 3:30 or 7:30 p. m. Suite 1213, 105 W. Monroe.

LADIES—VERY GOOD OPPORTUNITY, PARticularly those who are members of card clubs or other social organizations. No experience necessary. Call in person, 307 W. Van Buren, 5th floor.

WOMAN WITH A CAR.

Over $100 a week can be earned from the start. See Mrs. Donner, Rm. 1716, 220 S. State-st.

Swedish or Polish Women.

If you can speak either language $50 can be earned from the start. See Mr. Stein, Rm. 1716, 220 S. State-st.

LADIES OF REFINEMENT, MEMBERS OF card clubs or other social organizations, can turn their spare time to dollars. Call 9 to 5 p. m., 116 S. Michigan-av., Rm. 1409. Ask for Mr. Duncan.

LADIES, ATTENTION. Teachers, nurses housewives, business ladies can earn $50 weekly and bonus. We have a wonderful selling proposition. Rm. 1614, 20 W. Jackson-blvd.

NURSES — PUPIL. A DIPLOMA IN TWO years. Uniform, board, room, laundry and cash allowance provided. JACKSON PARK HOSPITAL, 7531 Stony Island.

WOMAN — EXCELLENT OPPORTUNITY with interesting income for educated woman. THE BOOK HOUSE FOR CHILDREN, 360 N. Michigan-av.

WOMAN — DEPENDABLE, EDUCATED, TO train for executive position outside Chicago; $1,800 first year. Give phone. Address A O 353, Tribune.

LADIES — FOUR, NEAT APPEARING, young, to travel by machine with manager to Colorado Springs. Good salary. Rm. 820, 139 N. Clark.

GIRLS—WITH BUSINESS ABILITY TO BOOK lyceum and Chautauqua in south this fall and winter. Unusual opportunity. Call Mr. Scott, Douglas 0298 between 8 and 9:30 a. m.

100 GIRLS — FOR CHORUS WORK IN THE leading revues. Free instruction to beginners. Roy Mack, Inc., 6 E. Lake-st., foremost producers in this vicinity.

GIRLS—17-23 YRS. OF AGE, NEAT, REfined, for special adv. campaign; permanent position; no exp. necessary; good salary and com. to start. Rm. 820, 140 S. Dearborn.

WOMAN — ELDERLY, MARRIED, TAKE care small rooming house; hskpg. room for service. Apply Engineer, 1553 Madison-st.

WOMEN AND GIRLS—YOU CAN EARN $25 and more weekly in your spare time. Call and see Miss Drucker, 162 N. State-st., R.803.

COLLEGE OR NORMAL TRAINED WOMan—For permanent position. Open Sept. 1; $150 to $200 monthly. P. O. Box 870.

LADY SOLICITORS—2, OUTSIDE COMMERcial work; steady positions; drawing acct.; full or part time. Pilgrim Co., 736 S.Wabash.

WOMAN — CHRISTIAN, PROTESTANT, teacher or college graduate; free to travel; write fully. Address G M 214, Tribune.

WANTED—FEMALE HELP.

Miscellaneous.

$50 $50 $50 $50

May Be Earned Each Week. Housewives, Teachers, Business Women, Nurses, Read every word.

An emergency condition has prompted the largest organization of its kind in the United States to offer employment [either full or part time] to 200 women. Work of sociological nature. Positions positively guaranteed. Requirements: White, over 21 years of age, one city reference. Write your name distinctly.

Name ....

Clip this ad and present at Room 406 London Guarantee Bldg., 360 N. Michigan-av., at 8 Friday evening, Aug. 7. Positions are absolutely genuine, affording an excellent opportunity to earn additional income. Henry Ford's latest industrial venture has made it possible for us to make this unparalleled offer. Ads appearing in Chicago newspapers of similar wording, but different address, have no connection with this firm. Every one applying Friday will be given fullest consideration. The greatest opportunity since Henry Ford built his first car. Items have appeared in all Chicago newspapers.

LADIES, READ EVERY WORD.

OPPORTUNITY MEANS YOUR ABILITY TO MAKE MORE MONEY; PROPERLY UTILIZED, YOUR PERSONAL APPLICATION OF YOUR ABILITY MEANS EXTRA MONEY.

We offer pleasant work, constructive business education, and good sized pay checks for your earnest efforts. NO SCHOOL OF INSTRUCTION — NO SELLING—NO CANVASSING. Your requirements: good personality, sincere intent to improve your position, and resident of Chicago. If employed, use spare time.

THIS IS GENUINE EMPLOYMENT FOR BUSINESS WOMEN, MARRIED OR SINGLE, PAYING BIG REMUNERATION FOR FULL OR PART TIME. PROFESSIONAL CANVASSERS AND AD. ANSWERERS DO NOT APPLY. SPEND ONE HOUR AND INVESTIGATE PERSONALLY.

APPLY IN PERSON FRIDAY EVENING ONLY, 8 O'CLOCK PROMPTLY. SUITE 1805, 59 E. MADISON, CHICAGO.

REFINED WOMEN.

3 women of refinement who have had some experience meeting the public, who would appreciate an opportunity to increase their income; pleasant work; fair salary to start. Room 201, 168 N. MICHIGAN.

Employment Agencies.

PERSONALIZED SERVICE.

SECY. to Pres., older woman	$35
STENO., college girl	$30-35
STENO., publishing house	$30
STENO., genl. office, S. S.	$25
STENO., auto concern	$25
STENO., editorial dept.	$115-125
STENO., small office	$25-30
BEG. STENO., H. S. grad., Loop	$18-20
2 TYPISTS, splendid oppor	$90-100
6 DICT. OPS., Loop, outlying	$110-130
BURR. Bkkpg., op. A1 position	$125
SEVERAL Comptometer ops.	$110-125
CLERK, knowl. of compt.	$100
CLERK-TYPIST, Loop office	$100
SALES RECORD CLERK	$90
STATISTICAL CLERK, Mich.-av.	$110
TYPIST, insurance office	$85
TYPIST, Wrigley Bldg.	$100
TYPIST, Loop bond house	$95
FILE CLERK, must type	$80

THE HONES CORPORATION 20 W. Jackson-blvd., 9th floor.

"A. R. B." OPENINGS.

Be sure you call today and get placed to go to work at once or on Monday, Aug. 10.

STENO., Loop bond house	$30
STENO., Michigan-av. auto firm	$30
STENO., S. S. railroad ofc.	$115
5 STENOS., Loop firms	$25
STENO., Purch. dept.	$23
MACHINE BILLER, S. S.	$23
TYPIST-RECEPTION CLERK	$18
2 COMPT. OPRS.	$25
BURROUGHS BKKPR., bank exp.	$25

BOOKKEEPERS AND CLERKS.

BKKPR.-TYPIST, woolen firm	$30-$35
BKKPR.-STENO., small ofc.	$30
ASST. BKKPR.-TYPIST, Loop	$25
COLLECTOR, skip tracing exp.	$30-$35
SWTBD. OPR. and TYPIST	$20

No registration fee or advance payment. CALL EARLY TODAY—OPEN AT 8 A. M.

American Railway Bureau, 11 S. LA SALLE-ST. SUITE 1135.

BK.-LIGHT STENO., $35.

BK.-STENO., bonds, 9-5:30	$35
CORRESPONDENT, credits, S. S.	$30
STENOG., law, 9-5	$35
STENOG., law, 9-5	$30
STENOGS., 50, in and out lp.	$30
STENOGS., 100, in and out lp.	$25
STENOG., A1 opp., 9-5	$25
STENOG., bonds, small off.	$25
TYPIST, stencils, lp.	$25
TYPIST-biller, auto row	$110
TYPIST, file clk., lp.	$90

CORBOY SERVICE, 20 W. Jackson-blvd., Rm. 1108. Wab. 9284.

EMPLOYMENT EXCHANGE.

NET FEES LESS THAN ONE WEEK'S SALARY.

TYPISTS, [2], for order and acct. dept. Mfg. Co., Michigan-av., sal.	$95-110
FILE CLERK, exp., Motor Co., So. Mich.-av.	$90
STENO., 1-2 yrs. exp., small off. Straus Bldg.	$110
STENO. Mfg. Co., exceptional offices, Michigan-av.; rapid advancement	$130

Suite 1302, 220 S. State-st.

STENO. BKPR. ....$40 wk.

STENO. N. S.	$30 WK.
STENO. Ins. Co.	$27.50 WK.
TYPIST CLERK	$18 WK.
SWCHBD. OPR. A-1 GIRL	$23-$25 WK.
SWCHBD TPST. W.	$22 WK.
CLERK	$16 WK.

FREE REGISTRATION. CONVENIENT TMS.

COONEY-RYAN AGENCY, 8TH FLR., 20 E. JACKSON. WAB. 7421.

THE "S. & H." SYSTEM.

IMMEDIATE OPENINGS. CALL TODAY.

STENO. Advertising, 1 girl ofc., lp.	$25
STENO., Gen. Ofc. Clerk, loop	$22
BEG. Steno, Nice ofc., W. Jackson-blvd.	$16
FILE Clerk, exp., small ofc., Lp.	$22
ADDRESSOGRAPH Opr., Loop	$25
ASST. Bkkpr. Typist, Loop, N. S.	$23
BEG. Clerk, nice ofc., N. S.	$17
BKKPR. Typ., 1-2 yrs. exp., S. W.	$22

413 MALLERS BLDG., 5 S. WABASH-AV.

STENOGRAPHER, $35.

Fine Loop off., 9-5, 12 Sat.; good future.

TYPIST-BILLERS, $22.

STENOGRAPH'S, legal, ins. or advtg. $25-30 ASST. BKKPR., Loop, $25. Ushers, age 25, lp. rest., neat, $15, meals.

WALL SERVICE, 18th flr., Stevens Bldg., 17 N. State.

STEADY POSITIONS—GENERAL OFFICE—Typists, $20; Stenographers, $30; Elliott-Fisher, beg., $70; Stenographer and Switchboard, $25; Burroughs Bookkeepers, $25; Bookkeeper and Cashier, $25; File Clerks, $18; Typists, $20; Sales, $18-20; Bookkeepers and Stenographers, $25.

FRANKLIN AGENCY, ROOM 404, 109 N. DEARBORN.

GEN. OF. TYPE.	$20	CAFT. COOK	$30, B
Steno.	$28	2d cook, 6 da.	$25 B
Steno.	$28	Dishwasher	$15 B
Legal steno.	$30	Hosp. maids $50, R-B	
Typist	$18	Hotel maids	$15
Gen. office	$16	Laundry	$40, R-B
Factory	$17	Inst. cook	$100, R-B
Waitress	$18, B		

BUSCH AGENCY, 184 W. Washington-st.

COOKS, LOOP, $35; SEC. COOKS, 6 DA., $25; Hotel Pantry, $70, r.-b.; Fruit Counter, $85, b.; Waitresses, loop, $17; General Hswk., $75, r.-b.; Sec. Cooks, inst., $95, r.-b.; Hotel Maids, $17 wk.; Inst. Laundry, $60, r.-b.; Kitchen Helpers, 50, r.-b.; Pantry, no exp., $15; Learn Sales, $15. MORRELL AGENCY, 100 N. LA SALLE-ST.

OCCUPATIONAL EXCH'GE,

Secy.-Steno., five good positions	$125-135
Stenos., many	$18-30
Clerical acctg., exp.	$110
File girl, Loop	$18-20
Typists, 5	$18-22

20 W. Jackson-blvd., R. 1613. Wab. 7637.

WE HAVE SOME UNUSUAL OPENINGS for Stenos., Bkprs., Typists, Genl. Ofc. and Ofc. Device Ops.; over 100 openings to select from; must be filled at once; terms.

CRAIG AGENCY, 209 S. State-st. 708 Republic Bldg.

TYPIST-SWITCHBOARD OPER.	$20
Stenographers	$20 to $30
Typist, some exp.	$18
Ledger clerk	$25

ASSOCIATED SERVICE, 5 NORTH LA SALLE-ST.

HOTEL FRONT OFFICE, $20; LINEN ROOM, $50, r.-b.; Stock Room, $15; Factory Office, $20; Hand Ironing, $50, r.-b.; Nite Maid, $45, r.-b.; Cleaning, $15, r.-b.; Nursemaid, $18, r.-b.; Housework, $18, r.-b.; Sec. Cooks, hosp., $90, r.-b.; Linen Room, $70. LA SALLE AGENCY, 406 S. DEARBORN-ST.

SECRETARY, $150.

Secretary to Dean of University.

Zinser Personnel Service, R. 1549. 140 S. Dearborn.

Hotel and Restaurant Help.

Very best positions; best wages. SHEPHERD'S, 80 E. Jackson, R. 451. Harr. 9596.

47 Stenographers, $25-$35.

Besides many other positions. SHEPHERD'S, 80 E. Jackson, R. 451. Harr. 9596.

CLERK, $25; FILE CLERK, $20; CLERK-typist, $20; steno.-secy., $35; steno., $22; switchboard-typist, $20. SHAY AGENCY, 14 W. Washington.

PASTRY COOK, $150, R.-B.; COOKS, $150, r.-b.; Pantry, $90, r.-b.; Waitresses; Married Couples. JENSEN, 118 N. La Salle.

WANTED—FEMALE HELP.

Employment Agencies.

EXCELLENT OPENING!

STENO & LIGHT BKKPG., Bond Exp.	$150
STENO, Loop, Bond House	$27.50
LEGAL STENOGRAPHER	$30
STENO, 53d and Hyde Pk., Only Girl	$25
STENO, S. W. Side, Small Ofc.	$25
3 STENOGRAPHERS, Insurance	$110
BOOKKEEPER AND TYPIST	$30
ASST. BOOKKEEPER & DETAIL CLK.	$25
ASST. BKKPR.-TYPIST, Loop	$24
TYPIST, Bond House	$95
TYPIST-BILLER, A-1 Firm	$25
ELLIOTT FISHER BILLER	$25
2 COMPTOMETER OPERS.	$22-25
BURROUGHS BOOKKEEPER	$115
ELLIOTT FISHER BKKPR.	$27.50
E. F. BILLER — SWITCHBRD. OPER.	$25
DEMONSTRATOR, A-1	Sal. & Com.
CLERK, AA-1 at Figures	$25
CLERK, Insurance	$75

HOTEL DEPARTMENT!

A number of excellent positions open. White Help Only. See us today.

GLADER AGENCY, 12TH FL. CONSUMERS BLDG., 220 S. STATE-ST.

NORTH SIDE OFFICE, 7TH FL. SHERIDAN TR. BANK BLDG., 4753 BROADWAY.

CONSOLIDATED.

A SERVICE WITH A GUARANTEE.

SECRETARY, Mich.-av.; hrs. 9-5	$140
SECRETARY to sales mgr.; Loop	$135
SECRETARY; Loop; hrs. 9-5; small ofc.	$130
5 STENOS., Loop; hrs. 9-5	$110-125
TYPIST-BILLER, Loop office	$115
TYPIST-CLERK, Loop; hrs. 9-5	$100
TYPIST, good at figures	$ 95
CLERK, genl. office; Loop	$ 90
CLERK, some typing; Loop	$ 95
CLERK-SWITCHBD. OPERATOR	$ 90
BOOKKEEPER, small office; Loop	$130
BOOKKEEPER-STENOGRAPHER; Loop	$130
BOOKKEEPER, light stenography	$125
TYPIST-CLERK, auto row	$100
STENO., 6 months' exp.; Woodlawn	$ 80
STENO., South Side; autos	$110
STENO.-SECRETARY; Pullman	$135
TYPIST-CLERK; Pullman	$90
BOOKKEEPER; South Side	$110

SUITE 500, 110 S. DEARBORN-ST. SUITE 208, 4750 SHERIDAN-RD. SUITE 303, 1180 E. 63D-ST.

CONSOLIDATED AGENCIES.

TRADE SCHOOLS.

COMPLETE COURSE

Beauty Culture, $25.00

AUG. 15TH LAST DAY YOU CAN ENROLL AT THIS PRICE.

Don't let our price mislead you. Our SIMPLIFIED METHOD enables us to give a thorough training in marcelling, water waving, bobbing, shampooing, scalp work, facials, and manicuring equal to any regular $100 course.

TO THE PUBLIC:

Marcelling, Shampooing, Facials, etc., half price.

PERMANENT WAVE $10.00.

Nestle Lanoil System. Advanced students only do the work. Daily, 1-5 p. m., and Mon., Tues., Thurs., Fri. evenings, 6:30-9:30. IDEAL SCHOOL OF BEAUTY CULTURE, 162 N. State-st., Suite 1203 Dear. 3677.

VO PON BEAUTY

course fits you for position as trained operator. Earn pay as you learn. Positions waiting.

COMPLETE COURSE, $50. Day and Evening Classes. Diplomas. 209 S. State-st., Rm. 1008-10. Wab. 5267.

WOMEN—HOTELS NEED TRAINED WOMen; nation-wide demand for high salaried executives; past experience unnecessary; we train you by mail and put you in touch with big opportunities everywhere. Write at once for particulars. LEWIS HOTEL TRAINING SCHOOLS, Desk 718, Washington, D. C.

LADIES—LEARN BEAUTY CULTURE. WRK. you love to do. Practical training under actual shop conditions at Moler's trains your hands to earn more because you learn more. Day or evening. Inquire MOLER COLLEGE, 105 S. Wells.

DIGNIFIED AND PROFITABLE WORK—Skilled beauty experts earn high salaries; chance to become shop owner. Marinello turns out QUALIFIED graduates; good positions assured; day and night courses; easy terms. Call or write, MARINELLO, 800 Tower-ct., Chicago.

EARN MORE MONEY IN BEAUTY CULture. We teach you how. Chicago Hairdressing Academy, 64 W. Randolph-st.

AMERICAN SCHOOL of Ethical Beauty Culture. 190 N. State-st., Suit 612-14. Dear. 4323.

BEAUTY CULTURE COURSE IN FEW WKS. Authorized diplomas. Gertrude Hale School. Office R. 700, 14 W. Washington-st.

DESNE BEAUTY SCHOOL—SPECIAL SUMmer course. 1344 E. 63d. Fairfax 0799.

DRESSMKG.—MILLINERY SCHOOLS.

MASTER SYSTEM COLLEGE—Designing, Dressmaking, Millinery. Summer rates. Send for Booklet "T." 190 N. State.

VALENTINE DRESSMAKING COLLEGE—Design, milliners; day, eve. 2407 Madison.

BARTER AND EXCHANGE.

SEVERAL SMALL PIECES OF CHIcago vacant; sizes range from 25 ft. business lots, ¼ acre up to 5 acre tracts, at prices less than actual values today. Without asking more than I have sold the adjoining property for, I will accept in payment any of the following articles, which I have immediate use for. A tract of land anywhere in United States or a good summer resort location; a good used auto or any income producing securities. Can furnish best references and guaranteed title by Chicago Title and Trust Co. Address C I 504, Tribune.

$2,000 Worth of Fixtures for

$550 cash or automobile; cigar store and cardroom; everything complete; National cash register, electric fixtures and electric humidor, scoreboard, settee, chairs, tables, wallcase, candy case, cigar case. Address H O 338, Tribune.

WANTED—STOCKS OR BONDS IN EXchange for 120 foot restricted residence lot in best part of North Shore. If your securities exceed value of my property, will pay difference in cash. Chicago Title and Trust guarantee policy. Address C A 179, Tribune.

WILL ACCEPT NEW DODGE CHEV COUPE, cash, vacant, $1,600 equity S. S. bung.; 6 rm. s. p. 33x125; real buy; leav. city; all improv. in, paid; 81st I. C., surf., bus tran.; 29 min. loop. Address H O 370, Tribune.

TRADE MY CORNER LOT IN FINE NORTH sub. within easy access of transportation for running auto and some cash. Auto dealers and real estate agents need not apply. Address C A 183, Tribune.

WILL ACCEPT FUR COAT AS PART PAYment on restricted 100 foot lot on North Shore, or will sell for cash, $695. Address C A 187, Tribune.

WANT TO CONVERT MY CORNER LOT IN beautiful North Shore suburb for stocks, bonds or securities, etc., with value. Address C A 193, Tribune.

N. W., 3 ROOM BRK. BUNG.; $3,800; $1,600 equity, for auto and cash or clear lot and cash; or what? Address L 595, Tribune.

WILL TRADE, EXCHANGE OR TAKE SM. cash payment on 50 ft. lot; suburban; North West. Address K T 428, Tribune.

CLOTHING, FURS, ETC.

SYLVIA'S FUR SHOP, SUITE 414, 5 SO. Wabash-av., Dearborn 6785. Special August sale Caracul coats trimmed with Fox collar, cuffs and border, $137.50; Muskrat coats in golden brown, grayish, and black, $157.50; Raccoon coats, $172.50; Genuine Hudson Seal coats, large selection, $217.50 and up. Remodeling and repairing 20% lower now. Any fur coat cleaned, glazed and relined with our lining, $20. Old furs remodeled into jacquets, complete, $30. Credit extended to reliable people. Phone us and our insured messenger will call for garment.

FURS READY MADE AND TO ORDER—Furs remodeled the way YOU want it. Coats cleaned, glazed, relined, and stored for $20. Work called for. BLUMENFIELD FUR SHOP, 204 State-Lake Bldg. Dearborn 1253.

CARACUL COAT—FOX COLLAR AND cuffs, border, $115; Jacquettes, $12.50 and up; furs cleaned, glazed, repaired and relined; lowest prices in Chicago. Champlain Fur Co., Room 802, 37 S. Wabash-av. Dearborn 7606 and 4962.

CLEARANCE SALE.

VALUES $8.75-$10, SOME LOW AS $5. Printed crepes, chiffons and washable silks. 39 S. State-st., Rm. 507.

FUR COATS CLEANED, GLAZED, AND RElined; $18 storage; repairing and remodeling. PETER'S FUR SHOP, 5115 Michigan-av. Drexel 1756. Open 9 a. m. to 9 p. m.

ENTIRE STOCK OF CLOTHING, SHOES, AND gents' furnishings. JOSEPH OLTUSKY, Waukegan, Ill.

FOR SALE—SLIGHTLY WORN EVEN. AFT. dresses; fur. wrap; coats; reas. Embassy Hotel Room 312.

HUD. SEAL COAT, SILK DRESSES, 36; hats; high grade; reas. Lake View 8919.

SHORT HUDSON SEAL, KOLINSKY TRIM. fur coat, size 36, cheap. Kenwood 7500.

JEWELRY, WATCHES, ETC.

Pawn Tickets—Diamonds

bought for cash; also old gold, silver, platinum, broken jewelry, gold teeth, Elgin, Waltham watches, $5 up. Barg. in diamonds. Jewelers' Ex., 32 N. State, R. 902. Dear.8905.

90% FULL VALUE PAID

spot cash for diamonds, pearls, platinum, old gold and pawn tickets, watches, broken jewelry and gold crowns. Quick action. Open Sun. 162 N. State-st.; R. 1318, near Randolph-st.

FULL VALUE PAID—CASH

for diamonds, pawn tickets, old gold, silver, platinum, broken jewelry, gold teeth, watches. Room 513 Reliance Bldg., 32 N. State-st.

PAWN TICKETS BOUGHT, ALSO OLD gold, silver, platinum, diamonds; best price. Business confidential. American Watch and Jewelry Co., 2 S. Clark-st., cor. Madison.

LOST AND FOUND.

TO LOSERS.

When you advertise a lost article in The Tribune your advertisement receives the benefit of free listing in The Tribune Public Service Bureau at 11 S. Dearborn-st. for a period of two months. Such service facilitates the recovery of lost articles. Advertise.

TO FINDERS.

If you have found a cat or a dog, a pocketbook, jewelry, or fur, and cannot locate the owner through the "Lost and Found" ads in today's Tribune, call and go through the "Lost and Found" index at the PUBLIC SERVICE BUREAU, 11 S. Dearborn-st.

BAGS—LOST—2, CONT. OVERCOAT, ETC. M. Moneghan, 1824 Emerson. Reward.

BADGE — LOST — CHGO. SURFACE LINE badge, No. 13778, at Oak-st. beach. Return to Limits Depot, Clark and Dewey. Reward.

BANK BOOK—LOST—BETWEEN RANDOLPH and Carson-Pirie's, possibly in Mandel's or Stevens' Marked Flo Crowley. Containing receipts and cash. Ph. Dearborn 2430.

BAR PIN—LOST—DIAMONDS SET IN PLATinum, in Hyde Park. Call Midway 8869 or Fairfax 5555. Mr. Foote. Reward.

BILLFOLD — LOST — IN LOOP; REWARD. Ph. Rogers Park 4670.

BOSTON BULL—LOST—COLOR, DARK WITH white chest and forepaws. Answers to name Dixie. Reward. Call Harrison 1998. Mr. Alexander.

BRACELET—LOST—PLATINUM, FLEXIBLE, 50 diamonds, Monday, July 27th, loop; liberal reward. Harrison 2154.

CAMERA — LOST — EASTMAN, LEFT ON N. Bound Wentworth-Clark car, Wed. morning, Aug. 5. Ph. Stewart 0177.

COAT—LOST — BLUE-WHITE PIN STRIPE on Washington-blvd., 3 blks. east of Waller-st. Class pin on lapel. Initials in inside pocket, R. E. F. Rew. 1141 Center-st. Lincoln 1844.

DOG—LOST—IN BERWYN; SMOOTH HAIR fox terrier; white with black markings; reward. Call Rockwell 1708.

DOG—LOST — TOY POODLE; ANSWERS name Peggy; little boy's pal; on Kedzie, nr. Dickens; reward. Call Spaulding 9833.

EASTERN STAR PIN—LOST—VIC. WILSON-av. Rew. Sunnyside 6224.

FLASK—LOST—SILVER; IN YELLOW CAB, Sun.; initials F. J. R.; rewd. L. V. 7337.

FUR MINK—LOST—NECKPIECE, VICINITY 18th and Wabash. Kindly call Victory 8415. Reward.

GERMAN POLICE DOG—LOST—BET. ARgyle and Lawrence-av. Ans. to name of Prince. Leather harness. Lib. rew. Edgewater 5225.

GLASSES—LOST—ON RAVENSWOOD L IN aluminum case. Reward. Ard. 4418.

KEYS—LOST—IN BROWN LEATHER CASE; finder return to George Gibson, 70 E. Garfield-blvd. Rew. Kenwood 3613.

PACKAGE—LOST—CONTAIN. 4 DRESSES, in Lavin Shop box, in loop hotel drug store. Mrs. Foster, 7653 Bosworth-st., or ph. Euclid 6674. Reward.

PIN—LOST—DIAMOND AND LARGE SUM of money. Reward for return MRS. J. G. COHEN, Hyde Park 2020, Elms Hotel.

POLICE DOG—LOST—JULY 16; LIB. REW.; 42d and Winona-av., Stickney, Ill. Call Rockwell 2501.

POLICE DOG—FOUND—FEMALE, 3 MOS. old. Dorchester 0229.

PROMISSORY NOTE—LOST—ON NAME OF Thomas McGrath, Providence, R. I.; absolutely without value to finder. Ret. to A. Wrazlowsky, 6510 Dorch. Ph.Fair. 8548.Rew.

PURSE—LOST—BROWN; ON W. BOUND 63d-st. car, or in vicinity of 63d and Wentworth, Thurs. aft. Finder can keep contents if they will kindly ret. purse. Vincennes 6602.

RING—LOST—PLATINUM AND DIAMOND ring with blue sapphires, on Hamlin-av. and 16th-st. or Springfield and 19th. Mr. Sulkin, Lawndale 5232 or Ardmore 3174. Liberal reward.

RING—LOST—WED., AUG. 5, PLATINUM diamond, carat size, cushion setting. Liberal reward if returned to Manager, Orrington Hotel, Evanston.

RING — LOST — DIAMOND; IMMEDIATE neighborhood. Reward. 4222 W. Adams.

WRIST WATCH—LOST—DIAMOND; SHEFfield-av. betw. Diversey and Belmont, or on elmont betw. Seminary and Sheffield. Reward. Ph. Lake View 4882.

$100 REWARD

For information leading the recovery of Packard Single Six 5-pass. Sedan. Motor No. U 22945, Factory No. U 22813A License No. 116-721. Ph. Wabash 8834. Residence ph. L. V.7768

$1,000 REWARD.

Will pay $1,000 for inform. leading to recovery of $20,000 worth of oriental rugs lost Thur. from S. Boyajian, 3238 W. 22d, Rockwell 0149.

PERSONAL.

PERSONAL—RAYMOND C. LOVE, THE ADministrator of the estate of Anna Cork Blotter, deceased, desires to get in communication with John McCall or his mother, Agnes McCall, named in the will. Address RAYMOND C. LOVE, 300 N. Kensington-av., La Grange, Ill.

PERSONAL—TO GEORGE DEWEY KOONS: You are heir to the estate of Frank Koons, who died at Grooville, N. Y., June 25, 1925. Come and claim your inheritance. Your mother, JANETTE KOONS.

PERSONAL — NOT RESPONSIBLE FOR debts contracted by any one other than myself. J. D. Georgis, 8668 Vincennes-av., Chgo.

PERSONAL—NOT RESPONSIBLE FOR debts contracted by any one except myself. J. ARTHUR LE CAVALIER.

PERSONAL—MRS. HUNT, TEACHER FROM Calcutta, India; my address is 814 Bowen-av. S. DAVID.

PERSONAL—WOULD LIKE TO LOCATE Mrs. Favor, who lived on Des Plaines river and owned a Cunningham car. MAJOR.

PERSONAL — RESPONSIBLE ONLY FOR debts contracted by myself personally. E. A. GETZKOW, 737 Aldine-av., Chicago, Ill.

PERSONAL—BABY GRAND PIANO TO BE sold for debts if not called for in 5 days. F. SLATERS EXPRESS, 947 Rush.

PERSONAL—MAN WANTS TO JOIN MAN driving to Oregon; save expenses. Phone Ardmore 2862, apt. 101.

PERSONAL—WILLING TO DO THAT. S. K.

BUSINESS PERSONALS.

PERSONAL — I WILL PAY $50 FOR A formula receipt or means that will make hair grow. Address B G 33, Tribune.

DOGS, BIRDS, POULTRY, ETC.

Birds.

MALE CANARIES IN SONG; $6 UP; LOVE birds, yellow and green; Panama parrots. 809 N. Cicero-av.; open Sunday until noon.

Cats.

PERSIAN ANGORA KITTENS, BEAUTIES. $6 to good homes. Kildare 3134.

Dogs.

DOGS—SELLING OUT.

Lost our lease and must dispose of all our dogs and puppies. Ped. police pups, $25; Boston, $20; Esk. Spitz, $12; St. Bernards, $12; Pom. Spitz, $15; Brindle Bulls, Toy Fox Terr., $10; Collies or Shepherds, $5; Fox or Bull Terr., $3; Airedales, $7; Chow pups, cheap; Cocker Spaniels, $20; Toy Shepherds, $8; mixed pups, $1; grown Bostons, Pekes, Wires, Fox or Bull Terr., Collies, cheap. Watch Dogs, $5. Open eves. till 10 p. m. 2646 LINCOLN-AV.

SELLING OUT 200 DOGS; NO REASONable offer refused; grown and puppies; Boston, pedigreed; Daschshounds, Spitz, fox and bull terr., rat dog, white collies, 50 watch dogs; house and auto broken; from $3-$5-$8-$10-$15-$20 up. 3845 W. Chicago-av.

CHAMPION PUPPIES.

SIRE CHAMPION IWAN. Best obtainable; will not cost more to own a champ. pup. E. TRASS, 2545 Indiana.

BARGAINS—BRINDLE BULLS, $5; SPITZ, St. Bernards, $12; fox terriers, airedales, collies, Boston Bulls, $3-$5-$8-$10; 50 mixed pups, $1-$2. 3357 S. Michigan, 1st Floor.

HIGH PED. GROWN STOCK PUPPIES. Also imported trained stock. F. Grote, Dog Trainer, 3813 N. Nottingham-av., nr. Irving Park.

COLLIE PUPS, PERFECT PICTURES, LONG nosed, farm raised, sire Ch. S. Victorious [$2,000 collie]; cheap; C. O. D. on approv.; best ref. Loveland Farm, Lancaster, Wis.

GERMAN POLICE PUPPIES—HIGH CLASS, pedigreed dogs, $25 and $35. 1957 Chicago-av., store. West 3873.

WONDERFUL LITTER OF TOY BOSTONS; pedigreed; from private party; reasonable. 2273 Lincoln-av., cigar store.

BEAUTIFUL LITTER OF TOY BOSTON pups; also grown; screw tails; house and auto broken; right prices. Lincoln 8813.

BEAUT. LITTER OF TOY SPITZ PUPPIES. Scotch collies and Boston terrier pups. Hirsch's Dog Shop, 1807 W. Madison.

ESKIMO SPITZ, FEMALE, 2 YRS., AND pup 8 wks.; reas. Sheldrake 2589.

$25 BUYS ENGLISH SHOW FOX TERRIER. Male. Ph. Wellington 5306.

ORANGE POMERANIAN PUPPIES FROM champion stock. 7137 Ingleside-av.

PEK. PUPS, PED., $30; CANARY AND brass cage, $10. Normal 2616. 6548 Perry.

PED. BOSTONS; SCREW TAILS; 3 MOS. TO 1 yr.; beauties. 3623 N. Seeley. L.V.1038.

PLUMBING, HEATING & FIXTURES.

PLUMBING OR BLDG. MATERIAL, USED boilers, radiators, plb. material. Will install. Gordon plumbing htg. Call Fairfax 2920. Evenings, Hyde Park 8980.

GUAR. PLUMBING & HEATING SUPPLIES at wholesale to all. Send for catalog. B. KAROL & SONS CO., Kedzie-Polk. Ked.9440.

FOR SALE—1 NO. 15 KEWANEE BOILER, used 6 years; perfect condition; reasonable. Address K S 417, Tribune.

WE SELL AT WHOLESALE PRICES TO everybody. Peoples Plumbg. & Htg. Supply Co., 490 Milwaukee-av. Haymkt. 4221-1018.

HORSES, HARNESS, CARRIAGES.

MUST SELL BEAUTIFUL DAPPLE GREY 3 gaited saddle horse. Just 6 yrs. old. Is a beautiful horse and fearless to all city sights. Owner going west and will sell for best reason. offer. Mr. McDowell, Cal. 0868.

A REAL 3 GAITED SADDLE MARE, SUITable for any one; splendid action; must be sold within a few days. Cheap. Lincoln 8063.

TO RENT—ROOMS—CENTRAL.

Y. M. C. A. HOTEL, WABASH-AV. AT 8TH-ST. Moderate rates. ...

STAG HOTEL.

Young men's bachelor rooms, ... per night. 22 W. Van Buren, ...

TO RENT—ROOMS—SOUTH.

BERKELEY-AV., 4424—TO RENT—... frt. rms.; single beds; ...

BLACKSTONE-AV., 5714—HARVARD Hotel—To Rent—New addition, ... bus, I. C., surf. Hyde Park ...

CORNELL, 5321—TO RENT—... rms., connect. bath; nr. lake, I. C. ...

COTTAGE GROVE, 5721—TO RENT—... day and up; $4 a wk. and up ...

DREXEL-AV., 6219, 1ST — TO RENT—Nicely furnished light rm.; ... ex. tran.; L, surf., bus. Hyde Pk. ...

DREXEL, 4639—TO RENT—LGE. ... rm.; priv. bath; twin beds; ...

DREXEL-BLVD., 4518 — TO RENT—... frm., twin beds, r. w., pri. fam.; ...

ELLIS-AV., 3991—TO RENT—LARGE attractive front room; private bath; twin beds; suitable for married couple or gents; I. C., L and bus. Drexel ...

ELLIS, 4135—TO RENT—LGE. ... 2; rm., kitch'te, $7 up; I. C. L. ...

ELLIS-AV., 4149—TO RENT—LIGHT comf. rooms; $5 up. Ken. L, surf. & bus ...

FORTIETH AND MICH. ...

HOTEL BROOKMONT.

New furn. and dec.; run. water, ldry., cafe., $1 day up; spec. low wk. ... 1 min. to L.

GARFIELD-BLVD., E., 328, 2D—TO RENT—Lrg. rm., suit. 2; hskpg. priv. ...

GRAND-BLVD., 4944—TO RENT—... rm.; 1 or 2; reas.; L, bus, surf. ...

GRAND-BLVD., 4539, 3D—TO RENT—... frt. rm., adj. b.; brkfst. opt. Drex. ...

GRAND-BLVD., 4710, 2D FL.—TO RENT—Front rm.; L and bus; $10; kitch. ...

GREENWOOD, 4438—TO RENT—... frt. rm.; private family; use of piano; L, bus, surface. Oakland 5380.

HARPER, 6017, 3D—TO RENT—... Priv. lav.; exclu. I. C. exp. ...

HYDE PARK-BLVD., 1512—TO RENT—... rms., well furn., bath to each 2 rms.; ... per week up. Phone Drexel 1782.

INGLESIDE, 6218, 3D—TO RENT—... light and airy; good trans.; L.

KENWOOD—6428, 2D APT.—TO RENT—Lrg. frt. rm., bath, with shower; ... for 1 or 2 men; I. C. and L. Hyde Pk. ...

KIMBARK, 6238—TO RENT—OPPORTUNITY seldom offered. Front room ... parlor; also single room; quiet, clean, comfortable. Office bell.

KIMBARK, 6515—TO RENT—FR. ... des.; also sgl. rm., reas. Mid. ...

LAKE PARK-AV., 4911, 2D—TO RENT—... light front room; twin beds; private bath; I. C., bus; priv. fam. Drex. 5002.

LAKE PK., 4755, 2D—TO RENT—CLEAN comf. rs.; eld. people; r. w.; ...

MICHIGAN, S., 5126—TO RENT—... fur. rm., all mod. conven.; best trans. ... wood 3140.

MICH., 5228, 2D—TO RENT—... beds, also sgl. rm.; run. water; bus L ...

MICHIGAN, 5349—TO RENT—LARGE ... outside rooms; priv. bath; reas. L, bus ...

MICH., S. 5020, HOTEL MORRIS—TO RENT—1-2 frt. rms.; run. water; L bus ...

MICHIGAN-AV., 5628 — TO RENT—... pleasant 5 rms.; $5.50; excel. trans.

OAKENWALD, 4569—TO RENT—FINE ... rooms; overlkg. lake; reas.; 1 blk. ...

OAKWOOD-BLVD., 714—TO RENT—... or dbl. frt. rm., $5 to $7 wk.; ...

PRAIRIE, 1834—TO RENT—COZY, COMFortable, well furn., single, double rooms; running water; pri. baths; $4 to $8.

PRAIRIE, 5822—TO RENT—BEAUT. ... rm.; twin beds; run. wtr.; other rm. ...

SIXTY-EIGHTH-ST., E., 1502, 2D—TO RENT—Frt. rm., adj. bath; pri. fam.; ... roomers. Midway 7003.

SIXTY-SECOND, 1312—TO RENT—... dble. slpg. rms. New furn.; ...

UNIVERSITY, 6415, 1ST—TO RENT—... r., run. water; every conv.; ex. tran.

WOODLAWN, 5101—TO RENT—SPLENDIDly furnished rm., suit 2; not ordinary ... real home; I. C. ex., bus.; refs. ...

WOODLAWN, 6117, 2D—TO RENT—... dbl. r., 2 baths; reas.; pri. fam. ...

WOODLAWN, 6117, 2D—TO RENT—... dbl. rm., very des.; all tran. ...

TO RENT—RM. IN PRIV. FAM.; CONV. ... I. C., bus, surf. lines; Catholic ... South Shore 4714.

TO RENT—2 FRT. RMS., NIC. FUR.; ... el.fans,st.ht.,L.I.C.,bus, 6207 Blackstone ...

TO RENT—RM., PRIVATE FAM. ... pr. 58th-st. L, bus. Address M 16 ...

TO RENT—LARGE FRONT RM., SGL. OR dbl.; 1 blk. Cottage Gr. L. ...

TO RENT—LRG. FRT. RM., SGL. OR ... pv. pch.; high class; 53d exp. Midway ...

TO RENT—ATTR. ROOM; PRIV. ... reas., to desirable woman. Kenwood ...

TO RENT—80TH, NR. HALSTED, STA. ... rm. Phone Stewart 1524.

$10 SINGLE, $14 DOUBLE.

Well fur. attr. rms.; mod.; 8 min. to loop. HOTEL METROPOLE, COR. MICHIGAN-AV. AND 23D-ST.

TO RENT—ROOMS—NORTH.

ALDINE-AV., 733, 1ST — TO RENT—... rm., nicely furn.; 3 windows; ...

AINSLIE, 946—TO RENT—BEAU. FURN. liv. rm. and sun. par.; suit for 2; twin beds; small rm.; Arg. X, bus. ...

ARTESIAN, N., 4530—TO RENT—NICELY furn. rm., 1 or 2 gents. Rav. ...

ASHLAND, N., 4623, 2D—TO RENT—... beaut. rm., refin. young lady; Jewish ...

BEACON, 4522, NR. WILSON—TO RENT—Nicely furn. sgl. rm.; reas.; good ...

BELMONT, 543, 3D—TO RENT—OUTSIDE rm., 3 windows, pch. Also sgl. rm. ...

BROADWAY, 4049— LAKE VIEW ...

BROADWAY ARMS.

ROOMS; ALL TRANS.; ATTR. AND CLEAN ROOMS $5-$7-$10 WEEK UP.

BROADWAY, 3020—PH. BITTERSWT. ...

Barry-Broadway Bach. Apts.

20 m. lp.; rms. with shwr., $37 mo. ...

BUENA PK.-TER., 937—TO RENT—... frt. rms.; ladies emp.; gd. trans. ...

BURLING-ST., 2533—TO RENT—LRG. ... rm., $6; lrg. side rm., $5; good trans. ... ht.; priv. fam. Lincoln 9244.

CHESTNUT, W., 119—TO RENT—SGL. ... rms., well furn.; newly dec.; ...

CLARK, N., 2703—TO RENT—THE ... Bachelor Apts., all desir. outside rms., running water, shower baths; $6 to $10 wk.

CLARK, N., 2120—TO RENT—2 FRT. ... $12; new. dec.; sgl. r., $5. ...

CLARK, 3044—TO RENT—VERY ... airy; newly furn. rms. $6 up. ...

CLARK, 853—TO RENT—NR. ... dbl. outs rms.; mod.; $5-$6; ...

CLIFTON, 4432—TO RENT—PARLOR, ... twin bed; kit. opt.; $12; 2 blks. ...

CRESCENT-PL., 823—TO RENT—... newly furn. slpg. rms.; exc. trans. ...

DAKIN, 826—TO RENT—SINGLE AND ... rms., $5 up; 1 blk. Sher. L, bus, surf.

DEARBORN, N., 1447—TO RENT—... unusual beauty and comfort; run. ... bath; 1 blk. Lin. Pk.; bus 34 at door.

DEARBORN, 1235—TO RENT—SGLE. AND dble. rms., nr. lake; reas.

EDGECOMB-PL., 933— BUCK. ...

A ROOM THAT IS A HOME.

Quiet, cool, light and cozy; hotel service. 4030 North, East of Sher. rd.; Sher. L, bus. ...

GOETHE, W., 9, OPP. AMBASSADOR—TO Rent—Lg. frt. rms. to 1 or 2; shower bath ...

GRACE, 722, 1ST—TO RENT—LG. ... also side rm.; L, surf., bus; ... home.

KENMORE, 5107— ARDMORE ...

HOTEL WHITCOMB.

New building; outside rooms; ... shower or bath; $10 up; Argyle L, ...

KENMORE, 4837—TO RENT—EX. LGE. ... well furn. frt. rm., twin beds, ... other rm., 2 baths, showers. Law. L, bus ...

KENMORE, 5101—TO RENT—BEAUT. ... frt r., r. w., sgl. r., $7 up; Arg. X, bus ...

KENMORE, 5610, 2D—TO RENT — ... pleasant rm., priv. fam. Edgewater ...

KENMORE, 4860, 1ST—TO RENT—... well furn. room; priv. fam.; all trans.

LAKESIDE-PL., 929, 3D—TO RENT—... sgl. or dbl. rm.; pri. family; for gentlemen who appreciate a real home.

LAKESIDE-PL., 847—TO RENT—NEW ... slp. rms., twin beds, r. w., show. b. ...

LELAND, 812, NR. CLAR. BCH.—TO RENT—Lg. frt. new. fur. suite, 2 gents, ... View of lake. $10. Bus. L.

LELAND, 822—TO RENT—ATTRAC. ... furn., lg., dbl.-sg. rms., $7 up; ...

LELAND, 919—TO RENT—NICE CLN. ... suit. 1 or 2. r. w., bus. L, beach.

MAGNOLIA, 4637 — TO RENT — CLEAN, pleas. attr. sgl. r., priv. fam. ...

MAGNOLIA, 4641—TO RENT—BEAU. FUR. rm.; r. w.; $8; dbl. frt. rm.; ...

MAGNOLIA, 4741—NEWLY FURNISHED private bath. MESTEMACHER.

MAGNOLIA, 4456, 1ST—TO RENT—... rm.; slpg. pch.; also sgl. frt. rm. ...

MARSHFIELD-AV., N., 3455, 2D, ... ingham 4275—To Rent—Large light front room; gentleman pfd.; reas.; new furn. ...

MELROSE, 454. LAKE VIEW ...

New Hotel Meldrin

ALL LIGHT, AIRY ROOMS. Beautiful lobby, safe, ½ block to harbor, park, golf, bus, surf.; $10 to ... week or special monthly summer rates.

MICHIGAN, N., 753, 3D—TO RENT—... furn. rm.; 2 gents, $14; w. d. ...

MOHAWK-ST., 2043—TO RENT—... Pk.; new. dec. lge. frt. rm. ...

MORSE-AV., 1930 — TO RENT—... suit, for mar. cple. or bus. women; ... priv. opt. Call after 6:30 on Sat. p. m. ... Morse-av. Rog. Pk. 2193.

OAK-ST., E., 112 — TO RENT—... dble. rms.; new. furn.; ... bath; walking distance.

PINE GROVE, 2744, NR. DIVERSEY—TO Rent—Sgl. and dbl. rms. ... bath; $7-$9-$12; exc. trans. ...

RACINE, 4546. ...

WILRAE HOTEL.

1 BLOCK WEST OF WILSON L STATION. Rates $10 to $16, either single or double.

RACINE, 4631—TO RENT—SG. ... $5-$10 wk. Wil. L. Sheridan ...

RUSH-ST., N., 650—TO RENT—... rm., suit. 1 or 2; walk. dist.

ST. JAMES-PL., 440—TO RENT—... room; adj. bath; $6. Lincoln ...

TO RENT—ROOMS—CENTRAL.

Y. M. C. A. HOTEL,
WABASH-AV. AT 8TH-ST.
Moderate rates. Convenient location.

STAG HOTEL.
Young men's bachelor rooms, 60c and 75c per night. 22 W. Van Buren, near State-st.

TO RENT—ROOMS—SOUTH.

BERKELEY-AV., 4424—TO RENT—LARGE frt. rms.; single beds; near L, bus, I. C.
BLACKSTONE-AV., 5714—HARVARD Hotel—To Rent—New addition ready; reas. rates; bus, I. C., surf. Hyde Park 2780.
CORNELL, 5321—TO RENT—ELEG. FURN. rms., connect. bath; nr. lake, I. C., L, bus.
COTTAGE GROVE, 5721—TO RENT—$1 a day and up; $4 a wk. and up; also light rms.
DREXEL-AV., 6219, 1ST — TO RENT — Nicely furnished light rm.; private family; ex. tran.; L, surf., bus. Hyde Pk. 7613.
DREXEL, 4639—TO RENT—LGE. FRONT rm.; priv. bath; twin beds; also side rm.
DREXEL-BLVD., 4518 — TO RENT — ATTR. rm., twin beds, r. w., pri. fam.; excep. loc.
ELLIS-AV., 3991—TO RENT—LARGE attractive front room; private bath; twin beds; suitable for married couple or two gents; I. C., L and bus. Drexel 0756.
ELLIS, 4135—TO RENT—LGE. RM. SUIT. 2 rm., kitch'te, $7 up; I. C., L, 43d. Marine.
ELLIS-AV., 4149—TO RENT—LIGHT AND comf. rooms; $5 up. Ken. L, surf. & bus.
FORTIETH AND MICH. BLVD. SUTS.

HOTEL BROOKMONT.
New furn. and dec.; run. water, showers, ldry., cafe., $1 day up; spec. low wk. rates. 1 min. to L.

GARFIELD-BLVD., E., 328, 2D—TO RENT—Lrg. rm., suit. 2; hskpg. priv. opt.; L, bus.
GRAND-BLVD., 4944—TO RENT—FURN. rm.; 1 or 2; reas.; L, bus, surf. Kenwood.
GRAND-BLVD., 4559, 3D—TO RENT—DBL. frt. rm., adj. b.; brkfst. opt. Drex. 8052.
GRAND-BLVD., 4719, 2D FL.—TO RENT—Front rm.; L and bus; $10; kitch. opt.
GREENWOOD, 4438 — TO RENT — LARGE frt. rm.; private family; use of piano; I. C., L, bus, surface. Oakland 5380.
HARPER, 6017, 3D—TO RENT—FRT. RM. Priv. lav.; exclu. I. C. exp. Mid. 4818.
HYDE PARK-BLVD., 1512—TO RENT—LGE. rms., well furn., bath to each 2 rms.; $10 per week up. Phone Drexel 1703.
INGLESIDE, 6218, 3D—TO RENT—SGL. RM. light and airy; good trans.; L.
KENWOOD—6428, 2D APT.—TO RENT—Lrg. frt. rm., bath, with shower; real home for 1 or 2 men; I. C. and L. Hyde Pk. 0091.
KIMBARK, 6238—TO RENT—OPPORTUNITY seldom offered. Front room with sun parlor; also single room; quiet, clean, comfortable. Office bell.
KIMBARK, 6515—TO RENT—FR. R. VERY des.; also sgl. rm., reas. Mid. 5572.
LAKE PARK-AV., 4911, 2D—TO RENT—LG. light front room; twin beds; private bath; I. C. bus; priv. fam. Drex. 5002.
LAKE PK., 4755, 2D—TO RENT—CLEAN comf. rs.; eld. people; r. w.; bd. opt. 1/2.
MICHIGAN, S., 5126—TO RENT—NICELY fur. rm., all mod. conven.; best trans. Kenwood 3140.
MICH., 5228, 2D—TO RENT—RM., TWIN beds, also sgl. rm.; run. water; bus L, reas.
MICHIGAN, 5349—TO RENT—LARGE AIRY outside rooms; priv. bath; reas. L, bus.
MICH., S. 5020, HOTEL MORRIS—TO RENT—1-2 frt. rms.; run. water; L, bus trans.
MICHIGAN-AV., 5628 — TO RENT — 2D; pleasant 5 rms.; $5.50; excel. transp.
OAKENWALD, 4569—TO RENT—FINE AIRY rooms; overlkg. lake; reas.; 1 blk. I. C.
OAKWOOD-BLVD., 714—TO RENT—SINGLE or dbl. frt. rm., $5 to $7 wk.; nr. L or bus.
PRAIRIE, 1834—TO RENT—COZY, COMFORtable, well furn., single, double rooms; running water; pri. baths; $4 to $8.
PRAIRIE, 5822—TO RENT—BEAUT. FRT. rm.; twin beds; run. wtr.; other rms.
SIXTY-EIGHTH-ST., E., 1502, 2D—TO RENT—Frt. rm., adj. bath; pri. fam.; no other roomers. Midway 7003.
SIXTY-SECOND, 1312—TO RENT—SGLE. dble. slpg. rms. New furn.; reas. rates.
UNIVERSITY, 6415, 1ST—TO RENT—GOOD r., run. water; every conv.; ex. trans.
WOODLAWN, 5101—TO RENT—SPLENDIDly furnished rm., suit 2; not ordinary, but real home; I. C. ex., bus.; refs. Come and see.
WOODLAWN, 6117, 2D—TO RENT—FRT. dbl. r., 2 baths; reas.; pri. fam. Mid. 9365.
WOODLAWN, 6117, 2D—TO RENT—FRONT dbl. rm., very des.; $10; all tran. Mid.
TO RENT—RM. IN PRIV. FAM.; CONV. TO I. C., bus, surf. lines; Catholic gent. pref. South Shore 4714.
TO RENT—2 FRT. RMS., NIC. FUR.; CLST., el.fans,st.ht.,L.I.C.,bus. 6207 Blackstone,2d.
TO RENT—RM., PRIVATE FAM. SO. PARK, nr. 58th-st. L, bus. Address M 162, Tribune.
TO RENT—LARGE FRONT RM., SGL. OR dbl.; 1 blk. Cottage Gr. L. Fairfax 4004.
TO RENT—LRG. FRT. RM., SGL. OR DBL., pv.-pch.; high class; 53d exp. Midway 3396.
TO RENT—ATTR. ROOM; PRIV.; VERY reas., to desirable woman. Kenwood 3889.
TO RENT—80TH, NR. HALSTED, STM. HT. rm. Phone Stewart 1524.

$10 SINGLE, $14 DOUBLE.
Well fur. attr. rms.; mod.; 8 min. to loop.
HOTEL METROPOLE,
COR. MICHIGAN-AV. AND 23D-ST.

TO RENT—ROOMS—NORTH.

ALDINE-AV., 733, 1ST — TO RENT—LGE. rm., nicely furn.; 3 windows; $8.50 for 2.
AINSLIE, 946—TO RENT—BEAU. FURN. liv. rm. and sun. par.; suit. for 3; twin beds; small rm.; Arg. X. bus. Simpson.
ARTESIAN, N., 4530—TO RENT—NICELY furn. rm., 1 or 2 gents. Rav. 1645.
ASHLAND, N., 4623, 2D—TO RENT—LG. beaut. rm., refin. young lady; Jewish pref.
BEACON, 4522, NR. WILSON—TO RENT—Nicely furn. sgl. rm.; reas.; good trans.
BELMONT, 543, 3D—TO RENT—OUTSIDE rm., 3 windows, pch. Also sgl. rm. Reas.
BROADWAY, 4049— LAKE VIEW 7111.

BROADWAY ARMS.
ROOMS; ALL TRANS.; ATTR. AND CLEAN. ROOMS $5-$7-$10 WEEK UP.

BROADWAY, 3020—PH. BITTERSWT. 1000.
Barry-Broadway Bach. Apts.
20 m. lp.; rms. with shwr., $37 mo. $10 wk.
BUENA PK.-TER., 937—TO RENT—2 SGL. frt. rms.; ladies emp.; gd. trans. L. V. 5679.
BURLING-ST., 2533—TO RENT—LRG. FRT. rm., $6; lrg. side rm., $5; good trans.; st. ht.; priv. fam. Lincoln 9244.
CHESTNUT, W., 119—TO RENT—SGL.-DBL. rms., well furn.; newly dec.; nr. bch.
CLARK, N., 2703—TO RENT—THE LEON Bachelor Apts., all desir. outside rms., running water, shower baths; $6 to $10 week.
CLARK, N., 2120—TO RENT—2 FRT. RMS., $12; new. dec.; sgl. r., $5. Mohawk 1159.
CLARK, 3044—TO RENT—VERY LGE. LGT. airy; newly furn. rms. $6 up. Well. 0969.
CLARK, 853—TO RENT—NR. BCH. SGL. dbl. outs rms.; mod.; $5-$6; r. w. & d.
CLIFTON, 4432—TO RENT—PARLOR, FUR. twin bed; kit. opt.; $12; 2 blks. Wil. L.
CRESCENT-PL., 823—TO RENT — ELEG. newly furn. slpg. rms.; exc. tran.; nr. lake.
DAKIN, 826—TO RENT—SINGLE AND DBL. rms., $5 up; 1 blk. Sher. L, bus, surf.
DEARBORN, N., 1447—TO RENT—RMS. OF unusual beauty and comfort; run. wtr.; pri. bath; 1 blk. Lin. Pk.; bus 34 at door.
DEARBORN, 1235—TO RENT—SGLE. AND dble. rms., nr. lake; reas.
EDGECOMB-PL., 933— BUCK. 7920.

A ROOM THAT IS A HOME.
Quiet, cool, light and cozy; hotel service. 4030 North. East of Sher.-rd.; Sher. L, bus.

GOETHE, W., 9, OPP. AMBASSADOR—TO Rent—Lg. frt. rms. to 1 or 2; shower bath.
GRACE, 722, 1ST—TO RENT—LG. FRT. also side rm.; L, surf.; bus; reas.; priv. home.
KENMORE, 5107— ARDMORE 1245.

HOTEL WHITCOMB.
New building; outside rooms; beau. furn.; shower or bath; $10 up; Argyle L, nr. beach.

KENMORE, 4837—TO RENT—EX. LGE. well furn. frt. rm.; twin beds, lav., also other rm., 2 baths, showers. Law. L, bus, B.
KENMORE, 5101—TO RENT—BEAUT. LG. frt. r., w., sgl. r., $7 up; Arg. X. bus bch.
KENMORE, 5610, 2D—TO RENT — LGE. pleasant rm., priv. fam. Edgewater 7562.
KENMORE, 4860, 1ST—TO RENT—LGE. well furn. room; priv. fam.; all trans.
LAKESIDE-PL., 929, 3D—TO RENT—BEAU. sgl. or dbl. rm.; pri. family; for gentleman who appreciate a real home.
LAKESIDE-PL., 847—TO RENT—NEW FUR. slp. rms., twin beds, r. w., show. b.; $6 up.
LELAND, 812, NR. CLAR. BCH.—TO RENT—Lg. frt. new. fur. suite, 2 gents, r. w. View of lake. $10. Bus. L.
LELAND, 822—TO RENT—ATTRAC. NEW. furn., lg., dbl.-sg. rms., $7 up; Wil. X. bus.
LELAND, 919—TO RENT—NICE CLN. RMS. suit. 1 or 2, r. w., bus, L, beach.
MAGNOLIA, 4637 — TO RENT — CLEAN pleas. attr. sgl. r., priv. fam., reas. All tr.
MAGNOLIA, 4641—TO RENT—BEAU. FUR. rm.; r. w.; $8; dbl. frt. rm.; very reas.
MAGNOLIA, 4741—NEWLY FURNISHED R. private bath. MESTEMACHER.
MAGNOLIA, 4456, 1ST—TO RENT—LG. FR. rm.; slpg. pch.; also sgl. frt. rm.; Wil. L.
MARSHFIELD-AV., N., 3455, 2D. BUCKingham 4275—To Rent—Large light front room; gentleman pfd.; reas.; new furnishings.
MELROSE, 454. LAKE VIEW 6655.

New Hotel Meldrin
ALL LIGHT, AIRY ROOMS.
Beautiful lobby, safe, ½ block to Yacht harbor, park, golf, bus, surf.; $10 to $18 week or special monthly summer rates.

MICHIGAN, N., 753, 3D—TO RENT—BEAU. furn. rm.; 2 gents, $14; w. d. MADISON.
MOHAWK-ST., 2043—TO RENT—NR. LINC. Pk.; new. dec. lge. frt. rm., 1 or 2; reas.
MORSE-AV., 1930 — TO RENT—LG. RM. suit. for mar. cple. or bus. women; kitch. priv. opt. Call after 6:30 on Sat. p. m. 1330 Morse-av. Rog. Pk. 2193.
OAK-ST., E., 112 — TO RENT—SGLE. AND dble. rms.; new. furn.; run. water, nr. bch.; walking distance.
PINE GROVE, 2744, NR. DIVERSEY—TO Rent—Sgl. and dbl. rms., some with pvt. bath; $7-$9-$12; exc. trans.; nr. pk. Buck.
RACINE, 4546. ARDMORE 1888.

WILRAE HOTEL.
1 BLOCK WEST OF WILSON L STATION. Rates $10 to $16, either single or double.

RACINE, 4631—TO RENT—SG. DBL. RMS., $5-$10 wk. Wil. L. Sheridan Park.
RUSH-ST., N., 650—TO RENT—LRG. RM. suit. 1 or 2; walk. dist.
ST. JAMES-PL., 440—TO RENT—[illegible] room; adj. bath; $6. Lincoln 4800.

TO RENT—ROOMS—NORTH.

SHERIDAN-RD., 4621. RAVENSWD. 3700.

HOTEL GRASMERE.
Fine loc. New furn.; large, quiet, airy rms. Best "L" trans.; bus to door. Extremely low rates. Ex. spec. mo. rates on suites.

SHERIDAN, 4946. SUNNYSIDE 7171.

HOTEL MORLONDE.
Attractive modern rooms; 24 hour service; special monthly rates.

SHERIDAN-RD., 4870.
HOTEL CASTLEWOOD. EDGE. 8020.
Desirable rooms; choice of bath, shower, or adj. bath, at unbelievably low rates; L, bus.

SHERIDAN, 4733—RMS., $7 TO $12.50.

THE MOUNTFORD.
Newly decorated; plenty of baths and shwrs.

SHERIDAN, 4037, THE SHERCOMBE—TO Rent—Light and cool mod. rms., run water; Sher. L exp., bus to door; 2 blks. to beaches; $7-$10 wkly. Lake View 4220.
SHERIDAN AT ARGYLE, 930 E. ARGYLE—To Rent—Beaut. new frt. rooms, private baths, lavs., showers, porches; bus, L, bch.
SHERIDAN, 4049—TO RENT—MINERVA Hotel; desirable homelike rms., r. w. or pri. bath; $8 to $15; nr. Sher. L, bus, bch.
SHERIDAN, 4716 — TO RENT—DBL.-SGL. rms.; elec. furn.; $6-$9; blk. to beach.
SHERIDAN, 5120—TO RENT—DBL. RMS. with pri. bath; $10 wk.; fine trans.; nr. lk.
SHERIDAN, 4322—TO RENT—CLN. LT. rms.; r. w.; Wil. exp., bus; $6 up.
SHERIDAN, 5053—TO RENT—THE JAMES; new mgr. sgl., dbl. rms.; red. rate.
SHERIDAN, 4936—TO RENT—LOV. LG. LT. rms.; $7-$10; Arg. X. bus, bch.
SHERIDAN-RD., 6756, 2D—TO RENT—NICE. furn. room; references. Sheld. 8727.
SHERIDAN, 4725, 2D—TO RENT—OUTSIDE rm., priv. fam.; one uses bath; $7.
SUNNYSIDE, 1520 — TO RENT — CHOICE sgl. r., reas.; L, bus, sur., stm. Rav. 5454.
SURF-ST.—TO RENT—FRONT RM., PRIV. lavatory; 1 blk. Sher.-rd.; $7. L. V. 3804.
WALTON-PL., E., 60—TO RENT—DOUBLE and single rms.; run. wat.; tub and show. baths all floors; walk. dist.; $8-$12.
WAYNE, 6812—TO RENT—LRG. FRT. RM.; pri. fam.; nr. lake, L; reas. Rog. P. 1281.
WINCHESTER-AV., 4701—TO RENT—NICE rm., ex. tran.; reas. Gentile. Rav. 2523.
WINDSOR, 925—TO RENT—ATTR. COOL dbl. sgl. rms., adj. bath; $6. Bus, L, bch.
WINNEMAC, 1255—TO RENT—TWO WELL furn. sgl. rms., men; apt. 2.
WINTHROP, 5046—ARDMORE 1115.

HOTEL DEL MAR.
New bldg.; all outside rms.; beaut. furn.; Argyle L; bath, shower; $8.50 up; nr. lake.

WINTHROP, 5530—TO RENT—BRYN MAWR HOTEL; 50 cool rooms; $10 up; swimming pool free; 1 Bryn Mawr L sta., bch., and Shore Beach hotel. Ardmore 3900.
WINTHROP, 5217—TO RENT—NEW, FUR. sgl. dbl. rms., $7; 1 blk. L, bus, bch.
WINTHROP, 4857—TO RENT—SGL. DBL. rms., $6. New. fur. 1 blk. L, bus, bch.
WRIGHTWOOD, 640 — TO RENT — PLEAS. dbl. rm., $6.50; nr. Linc. Pk. Lincoln 3924.
TO RENT—1 DOUBLE AND SINGLE RM.; comfortable, homelike; marr. cple. or ladies empl.; C. S. pref.; give phone and A-1 refs. Address K D 102, Tribune.
TO RENT—LIGHT RM., ADJOINING BATH; small adult family; 1 block to L, surface, bus and steam; $6. Phone Ravenswood 6560.
TO RENT—UNUS. ATTR. LRG. QT. RM.; outs. expos.; r. wat.; e. Clark; blk. bus, pk.; Bdwy.-Clark cars; 15 min. lp. Lincoln 2940.
TO RENT—BEAU. FURN. RM. WITH USE of liv. rm., Gentiles only. Rog. Pk., nr. lake; best trans.; $10 wk. Shel. 9417.
TO RENT—LOVELY FRT. 2 RM. SUITE, suit. 2 or 3; $14; blk. Wil. sta. Ard. 1875.
TO RENT—LG. AIRY RM., 1-2; EXC. SEC-tion; exc. trans.; nr. lake. Edge. 2808.
TO RENT—PLEAS. RM., TWIN BEDS, FOR 2 gen.; priv. res. Rog. Pk., Sheld. 2578.

QUIET—COOL—REFINED
rms. with pri. bath or run water; tels., maid serv. and exceptional furn.; 1½ blks. to bch. and all trans. 908 Windsor. Edge. 7381.

HOTEL SURREY.
5441 Winthrop, new bldg., heart Edgewater, Bryn Mawr L, bus, surf.; real home comforts; $10 up. All rms. showers or tubs; $8 up.

EDGEWATER HOTEL.
All outside rooms; cool, large, r. w., tel.; Murphy in-a-door beds; with and without showers; $9 up. 5452 Broadway.

HOTEL WYNDON.
4700 WINDSOR-AV. SUNNYSIDE 8400.
200 ft. Clarendon Beach. $8 up with bath.
CASTLE HOTEL, 4826 WINTHROP-AV.—High class rms. with private bath, $9 wk.

TO RENT—ROOMS—NORTHWEST.

KEDZIE-BLVD., N., 2269—TO RENT—LGE. light rm., 2 men or marr. couple empl.; L, surf., bus; reas. Spaulding 8451.
KEDZIE-BLVD., N., 2530—TO RENT—RMS. $5 up. Kedzie L and surf. Also 2 rm. ste.
LELAND-AV.—TO RENT—CLN. LG. RM., adj. sun p., bath; 2 men; gd. tran. Irv.9531.
MONTICELLO, 4826—TO RENT—FURN. RM. Good trans. Irving 1634.
NORTH, W., 3218—TO RENT—NICE LGHT. rm.; gd. trans.; restaurant in neigh. Spaulding 10285.
TRIPP-AV., N., 2055—TO RENT — LGT. new furn. rm., $4.50; hall ent. Bel. 5212.
WILSON-AV., 3038—TO RENT—NEW. FUR. fr. rm.; gents or mar. cpl. emp. Irv. 10131.
TO RENT—BEAU. R. IN PRI. RES.; LG. clo.; adj. bath; r. h. w.; h. p.; L. Irv. 1756.
TO RENT—ROOM, SUIT. 2; BD. IF DESIR.; Blk. Logan Square L. Albany 10586.

TO RENT—ROOMS—WEST.

ADAMS, W., 4212—TO RENT—FRONT RM.; priv. fam. Van Buren 7921.
GLADYS, 3846—TO RENT—NICELY FURN. rm.; good trans.; priv. fam.; gent.; $6. Van Buren 0636.
HAMLIN-AV., N., 200-226—TO RENT—FUR. rm.; single, suite, light hskpg.; facing Gar. Pk. L, bus, surf.; low rent. See notes on door bells.
HASTINGS, 3038, 1ST—TO RENT—4 UN-furn. rms.; light and airy; mar. cpl. pref.
HAMLIN-AV., S., 154—TO RENT—LGE. RM. pr. pk.; mod.; good trans. V. B. 5974.
MONROE, S., 25—TO RENT—3 LG. RMS. or will share, 6 rm. apt. Seeley 6232.
MONROE, W., 3500, 3D—TO RENT—LGE. outside room, suitable for two; nr. pk.
SACRAMENTO-BLVD., S., 311—TO RENT—Large front room and kitchenette; good home; private family.
WASHINGTON-BLVD., W., 5300, 2D APT.—To Rent—Light frt. rm.; good trans. Phone [illegible].
WASHINGTON-BLVD., 2663—TO RENT—New furn. sgl.-dbl., st. ht.; $5-$12; exc. trs.
WALNUT-ST., 3340, 2D—TO RENT—PRI. ent.; suitable for 2, steam, elec., tel., bath; 1 blk. to Lake-st. L and surface.
WEST END-AV., 3824—TO RENT—NICELY furn. frt. rm. for 2 gents. Priv. of hse. for ref. Pk. Exc. trans. Nev. 2751.
WILCOX-ST., 4428—TO RENT—RM. SUIT. 1 or 2, adj. bath, good trans. Mans. 4021.

TO RENT—ROOMS—SUBURBAN.

TO RENT—LARGE SUNNY FRONT RM., well furn.; priv. home; 35 min. loop; mar. cpl. emp.; $35 mo. Euclid 3881-W.
TO RENT—2 LG. UNUSUALLY ATTRACT. rms., bath in Evanston; priv. fam. Davis st. trans.; gent. pref. University 1324.

TO RENT—HOUSEKEEPING ROOMS.

South Side.

BLACKSTONE, 5215—TO RENT—1 LG. rm. and kitchenette. $9, new dec. ex. trans.
BLACKSTONE, 5461—TO RENT — ATTR. clean 2-3 rm. apts.; I. C., surf., bus.
BLACKSTONE, 5601—TO RENT—NEW FUR. 1-2-3 rm. kits.; summer rates; I. C. exp.
CALUMET, 1852 — TO RENT—1-2 LGT. hskpg. rms.; elec. lgt.; $3, $5, $8, $10; no objection to children.
CALUMET, 5745, 2D—TO RENT—3 R. APT., real kit., pch., 58th L; $15. Went. 4889.
CORNELL, 5237—TO RENT—VERY DESIR. clean outs. rms.; real kit.; pri. pch. Delight. view of lake; pleas. surroundings; reas.
CORNELL, 5231—TO RENT 1-2-3 RS. FRT. r., lk., pri. bth., scr. pch. $9 up. I.C.X.
CORNELL, 5245—TO RENT—NICE CLEAN 1-2 apts. $10-$17; priv. bath; I. C. X. lk.
COTTAGE GROVE, 6354—TO RENT—LGT. hskpg. rm. for 2, $7; sgl. frt. rm., $5.
DORCHESTER, 6058—TO RENT—1-2-3 RM. newly dec.; r. w.; also slp. rms.; all trans.
DORCHESTER, 5627—TO RENT—1-2-3 RM. apts., $5-$12; r. w. Call after 7 p. m.; I.C.
DORCHESTER, 5337-39—THE GARNETT—1-2 rm. kit.; r. apts.; red. rates; I. C., bus.
DREXEL, 4634-42—ELEGANT FURN. APTS.

GLADYS APT. HOTEL.
1-2-3 rms., comp. appoint., priv. or adjacent baths, unusually attract. prices, $50 mo. up.

DREXEL-BLVD., 4147-4145.
Kitchenette apts., 1-2 rooms, in-a-dor beds, newly decorated, modern; reas. rent; refined, beaut. home; rates $12 up. L, bus, surf.

DREXEL, 4332—TO RENT—1-2 RM. KIT. apts.; new furn.; all trans. Kenwood 2397.
EIGHTY-EIGHTH-PL., E., 824—TO RENT—1 double rm.; priv. kitchen; all mod.; ½ blk. bus line, 1½ blks. I. C.; $9 per wk. Chesterfield 0736.

Ellis-av., 4160. Now Open.
High grade 2-3 rm. frt. apts.; pri. or con. baths; mod. val. at $13-$16; 1 rm. kit. apts., $8-$10; nr. lake, 1 blk. L, I. C., surf., bus.

ELLIS, 4600—TO RENT—3 LIGHT RMS. kitch. apt.; pch.; reas.; I. C., bus, surf. L.
ELLIS, 3730—TO RENT—RM. WITH LAV., $7; also 3 r. suite $12. Ken. 6470.
FORTY-SECOND-PL., E., 930, OFFICE—TO RENT—2 to 4 rm. So. Side hskpg. apts., $7 to $20 per wk.; ice free. This ad pays for one week's rent. Atlantic 1389.
FORTY-FOURTH-ST., E., 923—TO RENT—Lt. 2 rm. apt.; L, bus, I.C.; $12. Drex.
GARFIELD-BLVD., 328, E., 2D—TO RENT—Lg. rm., adj. real kitch.; pri. pch.; L, bus.
GARFIELD-BLVD., 4607, 3D—TO RENT—HSK. rm.; 3 rms., priv. bath.; slpg. rms. frt.; reas.; all trans.; 10 min. to loop.
GRAND-BLVD., 4442—TO RENT — FURN. rms.; running water; light hskpg.; sleeping rms.; $4; good trans. L and bus.
GREENWOOD-AV., 4341, 3D—TO RENT—1 [illegible]
GREENWOOD-AV., 4348—TO RENT—2 RM. [illegible] rm.; run. wat.; L, I. C., bus.
KENWOOD, 5216—TO RENT—2 ROOM [illegible] and clean; $13 up; I. C. X. bus.
KIMBARK, 6007—TO RENT—2 LGT. RS. [illegible] Nor. 5487.
KIMBARK, 6034—TO RENT—2 OR 3 CLEAN [illegible]
[illegible]

TO RENT—HOUSEKEEPING ROOMS.

South Side.

KENWOOD, 6159, 3D—TO RENT—3 OUTside rms., kit., por.; 2 blks. I. C., L, J. Pk.
KENWOOD, 6106—TO RENT—OR SHR. RL. home, frt. rm.; I. C., L. Eve., Mid. 2447.
KIMBARK, 6017, 2D — TO RENT—BEAU. furn. frt. 2 rm. connecting suite; new wall bed, kitch., run. wat.; I. C., L, bus, Jack. Pk.
KIMBARK, 5329—TO RENT—COZY COMF. new. fur. 1-2-3 r. apts., kit; rea.; I. C., bus.
KIMBARK, 6115—TO RENT—$5-$12 PER wk., 1-2 rm. suites, range, water, wall bed.
KIMBARK, 6045, 1ST—TO RENT—2 CON. rms., r. w. range; $11.50; 2 adults. I. C., L.
KIMBARK, 6147—TO RENT—1-2 RMS., NEW clean, complt.; $8 up; all trans.
LAKE PARK-AV., 3714—TO RENT—KITCHenette apt., $8.50 up; also single and double rooms, $5 week up; refined home life; excellent transportation. Atlantic 4410.
LAKE PK., 4017—TO RENT—SHORE VIEW com. furn. 1-2-3 rm. kit. apts.; pri. pch.; ovlkg. lake; el. ser.; reas.; I. C., L, surf., bus.
LAKE PARK, 4917—TO RENT—1-3-4 RM. furn. apts.; $8 up; free park. space.
LAKE PK., 4348—TO RENT—BEAUT. 1-3 rms., pri. bath, real kit. Slpg. rms., I.C., L.
MICH., 5446—TO RENT—1-2-3 RMS., FINE as the best hotel apts.; reduced rates.
MICHIGAN, 5608, 2D—TO RENT—2-3 RM. suite, furnished or unfurn.; r. w.; reas.
OAKENWALD, 4580—TO RENT—1 OR 2 lovely rms. and kit. in good priv. hm.; near L, I. C.; to empl. girls; 1 tw. bed.
OAKENWALD, 4569, THE MONTICELLO—To Rent—Large 1-2 rm. suites; full new equipment. Reas. At lake, 1 blk. trans.
PRAIRIE, 5818—TO RENT—WELL FURN. large unusual 2 rm. suite, $10; 58th L exp.
PRAIRIE, 5824—TO RENT—1-2 R. SUITES. real kit. and porch; 58th L.
PRAIRIE, 6122 — TO RENT—IDEAL 2-3-4 rm. suites; well furn.; nr. 61st exp.
SEVENTY-SEVENTH-ST., E., 2883 — TO Rent—1 rm. ktnt., I. C., sur., $8. Sag. 1269.
SIXTY-FIRST-ST., E., 1537, AYRSHIRE Apts.—To Rent—Mod. 1-2 rm. kit., pr. bth.; $11 up. nr. J. Pk., L, sur., bus, I.C.; 12 m. lp.
SIXTY-FIRST-ST., E., 311—TO RENT—2-3 rms., $10-$12; gd. trans. Normal 3679.
SIXTY-SECOND-ST., E., 922 — TO RENT — Ideal 1-2-3 rm. compl. furn. apts.; all conv.
SIXTY-SIXTH-PL., E., 1501—TO RENT—2-3 rm. apts., r. w., clean; will furn.; nr. I. C.
UNIVERSITY, 6128—TO RENT—2 LG., LT. frt. rms., run wat., pch., surf. L.
UNIVERSITY, 6439—TO RENT—S. OF Hayes Hotel, 3 rms., furn., priv. bath, pch.
YALE-AV., 6620—TO RENT—SUITE OF RS.; real kitchen; R. I., bus, L and surf.
TO RENT—3 LARGE, LIGHT HSKPG. RMS., small family; overlooking lake, 15 mins. to loop; $14, incl. everything. Douglas 3619.
TO RENT—LIV. R. AND REAL KT.; CLEAN, well furn., $11; I. C., L, sur., bus. Mid.3439.

North Side.

AINSLEE, 946—TO RENT—BEAUT. FUR. 3 rm. apt., real bedrm., kit., pri. bath, pch. Arg. X. bus. Simpson.
BELDEN-AV., 549-551—TO RENT—ATTR. 2 rm. hskpg. suite; real kitchen; new furn. and dec.; steam, etc.; nr. Lincoln Park.
BRIAR-PL., 717—TO RENT—1-2 R. KITCH. near surf.; new. furn.; $8 up; A1 trans.
BROADWAY, 4049— LAKE VIEW 7111.

BROADWAY ARMS.
1, 2, 3, 4 ROOM APTS.
All trans.; attr., comfortable, clean.
1 RM. KIT. APT., $8 WK. UP.
2 R. KIT. APT., $15 WK. UP.
3 RM. KIT. APT., $75 MO.
GAS, ELEC., BED LINEN, DISHES, ETC.

BROADWAY, 2914 — TO RENT — NICELY furnished 2 room suite for light hskpg.; near Lincoln Park. Reasonable.
BROADWAY, 4040—TO RENT—1 RM. KIT. front; attract.; new. dec. and furn.; $10 wk.; also 2 and 3 rm. suites, reas.
BRYN MAWR, 1348—TO RENT—ATTR. 3 R., wall bed; nr. L, bch.; reas. Edge. 6652.
BURLING, 2525—TO RENT—2 R. FR. SUITE with comp. kit.; gd. trans.; linen fur.
CLARENDON, 4040—TO RENT—AT IRV. Pk.-blvd., 1-2-3 rm. kitchts., new dec., nr. beach; best transp.; reas.; bus at door.
CLARK, N., 2573, 3D—TO RENT — DES. 3 rm. suites, real kit., and-dor. Linc. 3730.
CLARK, 1004—TO RENT—NR. BCH.; 2-3 R.; mod.; pri. bath; rl. kit.; ldry. free; $8-$20.
CLEVELAND, 2105—TO RENT—WELL FUR. 1 rm. kit.; good trans.; nr. pk.; $5-$8.
CRESCENT-PL., 823—TO RENT — ELEG. newly furn. 3 rm. apt.; exc. tran.; nr. lake.
CRESCENT-PL., 905-11—TO RENT—2 RMS., pri. pch., 1 rm. kit., $10 up. bch. Sher. L.
DEARBORN, N., 1421—TO RENT—DOUBLE rooms; front; twin beds; r. w.; ex. trans.
DEARBORN, N., 1421—TO RENT—3 ROOM furn. housekeeping suite; screened porch.
DEARBORN, N., 1113—TO RENT—WELL furnished 2 and 3 rm. apt.; reasonable.
DEMING-PL., 416, 2600 NO.—TO RENT—Newly fur. 1-2-4 r. kit., maid ser., $10 up.
DEMING-PL., 651 — TO RENT—ATTRAC. 1 rm. kitch. near Lincoln Pk.; good trans.
DIVISION-ST., E., 20—TO RENT—COZY NW. dec. 1 rm. apts.; blk. to lake; $9.50-11.50.
DOVER-ST., 4509—TO RENT—NICELY FUR. 2 rm. suite; rng. wat., adj. bath. Edg.9188.
FOSTER, 1053—TO RENT—$8 UP; 1-2 RM. kit., new. fur., maid ser.; bus. L, bch. 1 bl.

Grace-st., 719, E. of Brdwy.
$9 up, 1 rm., kitchnt., new, eve. furn.; 3 rms., bath, suit. 3 or 4; nr. lake, bus, L, sur.

HAMPDEN-CT., N., 2621—TO RENT—2 RM. apt.; in-a-dor bed; kit.; $11-$12. Lin. 9578.
HAMPDEN-CT., N., 2623—TO RENT—1, 2, 3 rm. apts.; $7-$14; exc. tran. Lin. 5785.
HAZEL, 4327—TO RENT—NICELY FURN. 1 r., gas plate, run. water, $8. L. V. 4235.
HILL, 201—TO RENT—NR. BCH., 2-4 RMS.; mod.; pr. bath; rl. kit.; ice box; $8-$20.
IRVING PARK-BLVD., 845—TO RENT—2 frt. rms., r. w., kitnt. rge. $13. Well. 9634.
KENMORE, 4032—TO RENT—NEWLY FUR. frt. 2 rms., real kit., $13. Gas, linen; all tr.
KENMORE, 5130—TO RENT—1-2 RM. KIT., new. furn.; maid ser.; $8-$11; L, bus, lake.
KENMORE, 4312—TO RENT—NEWLY FUR. 1 rm. and kitnt.; reas.; Wils. L, bus.
KENMORE, 4843—TO RENT—3 LG. RMS., pri. por.; real kit.; Law. L, bus. Edg. 1807.
KENMORE, 4927—TO RENT—NICE FURN. 2 rm. suite, reas.; also sl. rms.; bus, L, bch.
KENMORE-AV., 4835, 2D—TO RENT—NICE. furn. 2 rm. hskpg.; regular kitchen.
KENMORE, 5640—TO RENT—1-2 R. KITS., p. bth., nr. lake; L, bus; $10-$18; slp. rms.
KENMORE, 4625—TO RENT—ATTR. NEW. dec. 2 rm. frt. apt., in-a-dor bd.; nr. bch.
KENMORE, 4220—TO RENT—LRG. AIRY 3 rm. suite; 2 beds; porch; L and bus; reas.
LAFAYETTE-PKWY., 825, E. OF SHERIdan—To Rent—Well fur. 2-3 rm. apts., acc. 2-4, sl. pch., reas., overlook. lake; L, bus.
LA SALLE, 1039—TO RENT—NR. BCH.; 1-2-3 rm. kitch. suites; mod.; ldry. free; $8 up.
LELAND, 936—TO RENT—FRT., 2-3 RM. suites; mod.; Wil. L; beach, bus.
LELAND, 835—TO RENT—DES. LT. 3 RM. suite; sc. pch.; ½ blk. bch., bus, Wil. L.
LELAND 860—TO RENT—3 LG. RMS., RL. kit., acc. 3 or 4; also bsmt. apt.; reas.
LELAND-AV., 1019 —TO RENT — 2 RMS., real kitch., $13; also kitchnt. apt.

LINCOLN-AV., 2122.
For the summer; cool, airy, 1-2 rm. kitnts.; nr. Linc. Pk.; pri. con. bth.; reas. Lin. 6066.

LINCOLN-AV., 2256—TO RENT—2-3 RM. kit. apt.; no object. to children; nr. Lin. pk.
MAGNOLIA, 4645—TO RENT—BEAU. 2 RM. and kit.; real bed and day bed; new. dec.; suit. 2-4; other 1-2 rm. kit., $10 up.
MAGNOLIA, 4620—TO RENT—BEAU. LT. 2 rm. suites; bath; porch; $15; rms., $5.
MONTROSE, 900—TO RENT—NEWLY FUR. 1-2-3 rm. apts. reas.; 1 blk. bch., nr.trans.
NEWPORT, 902—TO RENT—BEAU 3 RM. frt. suite, stm., excl. k., L blk., $12. Edg. 2261.
PAULINA-ST., N., 4441—TO RENT—MOD. furn. 3 rm. kitchenette apt.; $14.50 wk.
PINE GROVE, 3915 — TO RENT — JUST opened, 30 kit. apts., 1-2-3 rms.; maid svc.; bus to door; $10 up. Also 640 Sheridan-rd.
PINE GROVE 3662-64—TO RENT—1-2-3 R. newly furn. kitch.; nr. bus, surf.; $7 up.
ROKEBY, 3810—TO RENT—PLEAS. COOL 2 rm. suite; r. w.; adults. Sher. L, bus.
RUSH-ST., N., 650—TO RENT—LRG. RM. bsmt.; suit. 1-2; walk. dist.
SCHILLER, W., 62—TO RENT—1-2-3 RM. kitch. apts., new dec.; pri. bath opt.; nr. lake; 7 min. loop; reas.; bus at door.

SEDGWICK-ST., 2224.
At Clark-st., 1 blk. to Linc. Pk.; 3-4 rms., priv. bath; clean, comf.; 10 mins. to lp.; reas.

SEDGWICK-ST.—TO RENT—FRT. SUITE, 1 to 3 rms., $5 up. Inq. 1647 Hudson-av.
SHERIDAN, 655, BET. PINE GROVE-LAKE.

LAKE SHORE ARMS—RMS.
Single, double; shower and tub baths. $8-$15 week up. Graceland 7320.
3 RM. KIT. $75 UP.

SHERIDAN, 4733—TO RENT—THE MOUNTFORD. 2-3 rm., pri. bath; L, bus, bch.
SHERIDAN, 4322—TO RENT—CLEAN, LT. 1-2 rm. apts., pri. bath, pch.; Wil. ex. bus.
SHERIDAN, 4715—TO RENT—1-4 RM. KITS. Pri. bath, maid svc.; $10 up. L, bus, bch.
SHERIDAN, 4840—TO RENT—FURN. FRT. 1 rm. kitch., $12; also bedrms., $7-$10.
SHERIDAN, 670—TO RENT—BEAU. 1-3 RM. apt., bath, porch; bus; $10 up; nr. lake.
SHERIDAN, 5008, 2D—TO RENT—3 LRG. light rms., 2 beds; priv. bch.
SHERIDAN, 4452, 2D—TO RENT—LOVELY fur. 3 r. suite, bl. Wil. L; lt., gas, lin. $15.
SHERIDAN, 4336—TO RENT—2 CL. ROOMS with kitnt., pri. pch.; beach, Wil. X. bus.
SHERIDAN, 4332—TO RENT—LARGE, LT. 1-2 rm. kitnt. apts., $9 up; L exp., bus.
ST. JAMES-PL., 420, AT LINC. PARK—TO Rent—New, furn., dec., 1-2 rm. kit., $9 up.
WELLS, 1014—TO RENT—3-4 RMS.; MOD.; 2 bds.; rl. kit.; ldry. free; $15-$20; w. dist.
WILTON, 3725—TO RENT—2 RM. FR. APT., also lge. hskpg. rms.; blk. to L, bus, surf.
WINDSOR, 925—TO RENT—LG. FRT. 2 RM. kit., 1st flr., $14; bch, bus, L. Edg. 4778.
WINTHROP, 5210-12—TO RENT—NICELY furn. kitchenette apts.; also slpg. rms.; $6 up; free parking space; "L" bus transp.; new management.
WINTHROP 5125—TO RENT—NEW. FUR. and dec. 1 rm. kit. in-a-dor beds, comp. ser. $45 and up; 1 blk. L, bus, bch.
WINTHROP, 4871—TO RENT—1-2-3 RM. kit. apts., pri. bath, pch., real kit., $8 up; ideal home bus. people; bus, L, beach.
WRIGHTWOOD, 660—TO RENT—1 RM. KIT. $6 up; also slpg. rm.; nr. Lincoln Pk.
TO RENT—3 RM. SUITE WITH PRIV. POR. and real kit.; well furn. and compl. equipd.; Lake, bus, surf. Sher. X. L. V. 6666.
TO RENT—CHOICE LIVING RM. AND SUN parlor, kitnt.; piano, [illegible] beach. Argyle [illegible] Ardmore 4506.
[illegible] Mid. 5143.

TO RENT—HOUSEKEEPING ROOMS.

North Side.

DOVERSUN APARTMENTS.
1367 Sunnyside. Ardmore 1818.
Newly deco. 2 rm. apt. with real kitch.; priv. and conn. baths. Excel. transp. Reas. rates.

Northwest Side.

KEDZIE-BLVD., N., 2530—TO RENT—COMfortable 2 rm. suite; opp. Log. Sq. L.
TO RENT—2 LG. COMFORT HSKG. RMS., mar. cpl. emp.; priv. home; ref. Belm. 6500.

West Side.

HARRISON, 3157, 3D—TO RENT—3 FURN. rms., lgt. hskpg.; mod.; best tran. Nev.7380.
JACKSON-BLVD., 2944—TO RENT—MOD. furn. front suite; 2 rms. kitchenette, bath.
ST. LOUIS, 24 S.—TO RENT—NR. MAD. and pk., 3 pr. rms., real kit. Nevada 5847.
MONROE, W., 4316—TO RENT—BEAU. hskg. suite for 2 ladies or mar. cpl. emp.
WASHINGTON, 2650 — TO RENT—3 LGT. frt. rms., 2 beds, $13; 2 rms., $10. Seeley 7961.
TO RENT—3 RM. HSKPG. SUITE; REAL kit., priv. lav., opp. pk. Kedzie 0423.

BOARD AND LODGING—SOUTH.

DREXEL-BLVD., 3967-69; TWO FINE single rms.; every conv. Best home table.
PRAIRIE, 5929, 3D—BD. AND RM., $10; all new fur.; girls only. Norm.4950 aft.6.

BOARD AND LODGING—NORTH.

CENTER, 515, 3D, NR. LINC. PK.—LRG. par., tw. beds; brd. for 2; s. fam. Div.0065.
ELAINE-PL., 3432, 1ST—LR. RM. AND BRD. for 2 girls or marr. cpl. emp.; reas.
LAKEWOOD, 5245—LGE. AIRY FRT. RM. for 1 or 2 with meals. Edgewater 7869.
RM. AND BOARD TO LADY FOR MINOR services, and look after 2 children eves. Must have ref. Superior 7046.
MARRIED COUPLE—WILL GIVE EXCELlent care and board to child over 3. Bittersweet 3969.
GRAD. NURSE WILL BRD. CARE FOR ELD. or nerv. pers. Edge. 8209 or Sun. 3854.
RM. AND BRD. IN PRI. FAM., NR. L AND cars. J., 3640 N. Paulina. Buck. 9343.
BOARD AND MOTHER'S CARE, REFINED priv. fam., for child over 6. Well. 7580.

BOARD & LODGING—NORTHWEST.

LELAND, 3648—LRG. LGT. RM. FOR 2; GD. brd; nr. Rav. L; $10 each. Irv. 6696.

BOARD AND LODGING—WEST.

JACKSON, 2615 — TO RENT—FRT. RM., board; good home cooking; also other rms.

ROOM AND BOARD WANTED.

BOARD—ROOM FOR 2 LADIES; ONE EMployed; private family; 1st or 2d flr.; answer must state price, loc., phone. Address M 109, Tribune.
WANTED—TO RENT—GENTLEMAN, 40, will appreciate home privileges; N. or N. W. Side; Prot. fam. Address M 349, Tribune.
WANTED—TO RENT—R. NOT MORE THAN 15 min. from loop; priv. of playing saxophone. L. Lalonoe, 14 W. Chicago-av.
WANTED—ROOM, BY MAN, NEAR L; REFerences; No. Side. Address C 275, Tribune.

HOTELS.

THE
BUENA TERRACE
APARTMENT HOTEL
Handsomely furnished 2 and 3 rooms with kitchenette; large closets; tile bath with shower; several apartments reserved for visitors and vacationists. Rates for entire family, $30 weekly and up.
4246 SHERIDAN-RD.
BUCKINGHAM 0300.

REAL KITCHENETTES
New and up to the minute building and furnishings; ideal N. Side location and transportation; near lake. These are positively the most completely and elaborately furnished kitchenettes in Chicago; real kitchens, breakfast, dressing, bath, and living rooms. Complete hotel service; garage in conn.; no leases required. Spec. rates, $80 mo. up; $20 wk.up.
BITTERSWEET 2715.

SEYMOUR APTS.
3727 PINE GROVE.

HOTEL ARAGON
54TH AND CORNELL.
200 beautifully furnished rooms. All outside and with baths. 12 minutes to the loop, I. C. 1 block to bus. Close to the lake and Jackson Park. Rates $18.50 per week and up. Also a high class dining room with meals at popular prices.
PHONE FAIRFAX 8000.

MANSFIELD
6434 COTTAGE GROVE-AV.
NEW FIREPROOF
KITCHENETTE APTS.
ATTRACTIVE RATES.

PARKER ARMS
HOTEL
4550-52 MALDEN-ST.
4th st. W. of Wilson-av. ex. station. N. W. L; refined, homey hotel, residential community. Phone, bath, toilet all rms.; $10-$22.50.

THE HIGHLANDS.
7455 Greenview-av., 1 block lake, bus, Jarvis L; residential neighborhood; 2, 3, 4 rm. sun parlor apts., completely furn. for housekpg.; fireproof bldg.; elevator service; immed. poss.; $2.50 a day, $15 week; $65 to $150 mo., includ. light, gas, service. See them before you rent. Rog. Park 6100.

Shore Crest Hotel
Wrightwood at Pine Grove.
OVERLOOKING LAKE AND PARK.
Opposite golf links and bathing beach; cool attract. kitch. apt. with complete hotel service; also room and bath. Diversey 4800.

ON THE LAKE,
SHELDRAKE
Kitchenette apts. with hotel service; $21 wk. or $85 mo. Rooms and bath, $12.50 wk. 4518 Clarendon-av. Ph. Edgewater 8600.

CHATELAINE HOTEL
Designed for discriminating women; furnished as living rooms [guest privileges]; in-a-dor beds, ironing boards, mirrors, tile bath, phones; reasonable rates; 1 block to Argyle exp., Bdwy. cars and bus. 4911 Winthrop-av.

THE OAKDALE
553 OAKDALE-AV., E. OF BROADWAY, 2 and 3 room furnished kitchenette apts., new fireproof building; excellent hotel service; near Lincoln park golf links, 15 mins. to loop; attractive rates. Wellington 2627.

BEACH VIEW HOTEL
AT THE LAKE. 7645 SHERIDAN-RD.
Large 1 to 4 rm. apts.; rates $75 mo. up. Complete hotel service. Private bus. Tourists invited. Special rates. Rogers Park 8200. See MR. GWYNUP.

HOTEL HARPER CREST.
Room, private bath permanent, $14 to $17.50 week; transient rate, $2.50-$4 day. 2 room suite, $28 week up. Free garage to tourists. Harper and 54th. Fairfax 7300.

BELMONT AVENUE HOTEL
725 BELMONT-AV. BITTERSWEET 2701.
New fireproof bldg.; all outside rms.; bath and shower; rates $10-$17.50 weekly.
NEWLY FURN. APTS., NEW BLDG.

HOTEL WEDGEWOOD.
64TH AT WOODLAWN-AV.
Rooms and suites at moderate rates.
FAIRFAX 5800.

HOTEL SAVOY—300 ROOMS.
Under new management. $6-$10 per week single, $8-$12 double.
3000 S. MICHIGAN-AV. CALUMET 5652.

PALAIS BROMPTON.
528 BROMPTON-AV. [AT SHERIDAN-RD.] Individual rooms, $12 per week up.
CAFE. POPULAR PRICES. Graceland 3840.

HOTEL DEL PRADO.
59TH AT BLACKSTONE.
$53 wk. Amer. plan; $14 wk. European plan. One block I. C. exp. Ph. Hyde Park 2410.

HOTEL HAYES AND ANNEX
64TH AND UNIVERSITY-AV.
Rates $10 to $18 per Week.

BRYN MAWR HOTEL.
Large, light, cool rooms, swim. pool, $10-$16; nr. Br. Mawr L. Edg. Bch Hot.Ard.3900.

NEW EAST VIEW HOTEL.
4941-43 Lake Park-av.; rates $9 to $16.50 per week. I. C. and surf. Atlantic 5480.

BOARD OF TRADE HOTEL.
La Salle, bet. Jackson and Van Buren; sgl. rm., $9; dbl. bath, $17.50; sw. pool; refs.

AUSTIN MANOR.
Apts., $70; rms., $3 day, wkly. rates; Lake-st. L. 313 N. Central-av. Mansfield 1100.

THE NEW HALIBURTON
6954 Greenview-av., corner Morse; 1 blk. to L, nr. beach. Attract. rates. R. P. 5247.

GLENGYLE APT. HOTEL.
$85 mo. up to $150; 1-3 rooms, furn. for hskpg., incl. light, gas, serv.; nr. lake; 2 blks. Argyle L. 941 Glengyle-pl. Sunny. 4820.

HOTEL FLANDERS—
BROADWAY AT BUENA.
BITTERSWEET 2020.

HOTEL MARCO, 510 S. DEARBORN-ST., 1½ blks. n. of Dearborn station; $1 to $2.50 per day, $5 per week and up; modern.
[illegible] HOTEL—ATTRACT. ROOMS, PRI. bath and shower; $12-$20. 5317 [illegible]

HOTELS.

HOTEL
SHERIDAN
PLAZA
Sheridan-rd. at Wilson.
FIREPROOF CONSTRUCTION.
EVERY ROOM WITH PRIVATE BATH.
SINGLE ROOMS AND SUITES
AT VERY ATTRACTIVE RATES.
ATTRACTIVE WEEKLY RATES.
SINGLE ROOMS, $17.50 AND UP.
DOUBLE ROOMS, $19 AND UP.
PARLOR SUITE, $37.50 AND $52.50.
SPECIAL LUNCH, 65 CENTS.
DE LUXE DINNER, $1.00.
MAIN DINING ROOM.
Conveniently located in Central UPTOWN CHICAGO to the parks, bridle paths, bathing beaches and golf links. Wilson-av. elevated station and surface lines within two short blocks. All north side busses stop at door.
20 MINUTES TO LOOP.
CALL SUNNYSIDE 6704.
H. A. BIRNBAUM, Manager.

THE ST. GEORGE
ON THE MIDWAY.
Blackstone and E. 60th-st.
Phone Dorchester 7300.
$75 to $90 per month, furnished.
A real home within a hotel.
15 minutes to the business center of Chicago via I. C., sta. 1 blk.
Make the new St. George your home when in Chicago; the ideal residential hotel of the Middle West.
This most convenient, homelike hostelry, brand new and modern in every detail, offers accommodations before unheard of in luxuries and service.
Three rooms in one.
A living room with cabinet wall bed, kitchenette; screened sleeping porch with awning and private bath.
All of the conveniences of a private home furnished complete, including kitchen utensils, linen, bath equipments, etc. Large, bright, delightful rooms. Plenty of fresh air. Adjacent to Chicago's greatest park.

THE NEW
MONTEREY
4300 Clarendon,
at Junior-terr.
All our rooms and apartments are occupied at the present. But reservations may be made for expiration dates. Telephone Bittersweet 2304 for arrangements. Our rooms with private tiled shower and tub bath may be had for $15 a week and up.
Our popular Grill has contributed largely to filling our rooms and apartments. New clientele for our rooms and apartments, when available, is derived from diners satisfied with the sincere service and home atmosphere apparent at their visits. We serve special 35c and 50c breakfasts and $1 weekday dinners.

Pearson Hotel
190 E. PEARSON-ST.
EAST OF MICHIGAN-AV.
A residential and transient hotel located one mile north of the loop, near the lake, away from the noise and dirt.
Monthly rates, single, $75 up.
Double, $100 and up.
The Pearson contains an excellent dining room where club breakfasts and luncheons, table d'hote dinners and a la carte service may be had at reasonable prices.
Telephone Superior 8200.

ABSOLUTELY NEW.
HOTEL CEDAR
1112-1118 N. State-st.
Ideal location; Broadway and State-st. cars stop at our door; beach one block away; ten minutes from the Loop. Every room unusually large, with private tub or shower. Equipped with new, comfortable furniture.
EXERCISE IN OUR GYMNASIUM.
RATES CANNOT BE DUPLICATED.
Single rooms, $10 and up.
Double rooms, $13 and up.
Phone Superior 5560.

Hotel Windale
6019 WINTHROP. SUNNYSIDE 2840.
This new, modern, and up to the minute hotel is now open for business; within 1 block of all transportation; quiet and homelike; all large, spacious rooms, beautifully furnished in mohair; canvas walls; large lobby, lounge, and elevator service; all rooms with private bath and shower in connection; switchboard service. You are invited to inspect this beautiful hotel. Rates, with private bath for 2, $10 to $15.

KENROSE HOTEL
6417 KENWOOD-AV.
Woodlawn's newest 150 room hotel. Rooms with showers and bath, $12-$18 per week for one or two persons.
1 block I. C. bus and surface lines.
FAIRFAX 8100.

Briar Apt. Hotel
540 BRIAR-PL., 3100 NORTH.
Cool, attractive; newly furnished two room kitchenette apts.; also two to five room unfurnished apts. with complete hotel service. Ideal location, convenient to bus, golf links, beach and surface lines. Buckingham 2600.

Drexel Arms
FINEST BOULEVARD VIEW, 200 ROOMS. Full hotel service, $2-$3.50 daily; $10-$17.50 weekly; cars, bus, taxi to door; fine cafe; low prices. Drexel and Oakwood-blvds.
ORRINGTON HOTEL, EVANSTON—EVANSton's most preferred hotel; superior apts.; some kitchenettes. University 8700.

ROOMMATES.

WILL SHARE MY 5 RM. BEAU. FURN. SUN p. apt. with young marr. cpl. or will rent furn. 4451 Beacon-st. Sunnyside 9867.
YOUNG BUS. GIRL WILL SHARE HER APT. with same; choice location; 15 min. to loop. Call Victory 2616 for appointment.
TWO YG. BUS. GIRLS WILL SH. APT. with same, $7 wk. Exc. trans. Ravs. 7510.

TO RENT—HOUSES—NORTH.

TO RENT—HOUSE, 7 RMS. NR. SHERIDAN L; immed. poss. $80. W. K. Young & Bro. Lake View 1106.
TO RENT—5 RM. STUCCO HOUSE; SUN pch., lg. yard, h. w. ht. 2003 Estes-av.

TO RENT—HOUSES—NORTHWEST.

TO RENT—BRAND NEW BUNG., 4516 W. Parker-av., all mod. 5 rm. slp. pch., hot wtr. ht. Call Owner, Diversey 6145.

TO RENT—HOUSES—SUBURBAN.

TO RENT—GLENCOE — CHARMING LOCAtion on high wooded bluffs, overlooking the lake; new 8 rm. stucco house, garage; beautiful grounds; $200 mo. to small family; no other such place for rent on the North Shore, with private bathing beach. Address L 94, Tribune.
TO RENT—WITH OPTION TO PURCHASE. One new modern frame, 6 room Dutch Colonial, 7 minutes' walk from C. & N. W. depot. Phone Park Ridge 3932 or 84.
TO RENT—6 RM. BRICK BUNG., H. W. heat; good loc.; 28 min. loop; $65. 3636 Kenilworth-av., Berwyn. Ph. Berwyn 2273W.

TO RENT—FURNISHED HOUSES.

TO RENT OR FOR SALE—MODERN TEN room house; beautifully situated, near lake; will rent furnished to reliable party; h. w. heat; large beautiful yard; three baths; all modern conveniences; double heated garage; special concession; immediate transfer. 716 Greenwood-av., Wilmette, Ill.

Beverly Hills Furn. House
5 rms., colonial, beau. grounds, sunken garden, etc.; 1 blk. from sta.; $100. Bev. 4993.

TO RENT—5 RM. COTTAGE, RAVINIA; H. w. ht.; attractive loc.; for 9 mos. or 1 yr. or longer; $75. Mr. Fairweather, 409 Bronson, Ravinia. Ph. Highland Park 1572.
TO RENT—NEW 5 R. BUNG., ELEG. FURN.; must see to apprec.; ex. trans.; very reas. if taken once. 314 S. 8th-av., Maywood, Ill.
TO RENT—FURN. HOMES ON N. SHORE. Mrs. Fuller, 522 Davis-st. University 6860.

WANTED—TO RENT—HOUSES.

WANTED—TO RENT—BY MARR. COUPLE with 2 small children; modern 2 story 6 rm. house in a north suburb; convenient to steam transportation; give full details. Address M 360, Tribune.
WANTED TO RENT—9 OR 10 ROOM FURnished or unfurnished house in Oak Park or River Forest, for six months. CREMIN & O'CONNOR, 105 N. Clark-st.
WANTED—TO RENT—6 OR 7 RM. HOUSE or bungalow in northern suburb. Reply giving particulars to MEANS, 523 W. Polk-st., Chicago.

TO RENT—SUMMER RESORTS.

TO RENT — DELIGHTFUL 4 RM. FURN. cottage, $20 wk.; beau. lake; fine fish and bath; pine woods. Booklet. J. E. Shelhorn, Camp Deerskin, Eagle River, Wis. Gentiles.
TO RENT—LAKESIDE, MICH., 5 RM. FURN. cottage, nr. lake and town. Call Ravenswood 8269, mornings.
TO RENT—6 R. FUR. COTTAGE ON LAKE Delavan. Inq. 4245 N. Ashland. Well. 4409.
TO RENT — NEW SUMMER COTTAGE, Pleas. Hill, Long Lake, Ill.
TO RENT—SAUGATUCK, MICH., FURN. COT. Acc. 8. Water, elec. Wilmette 753M.
TO RENT—CEDAR LAKE, IND., COTTAGE on lake shore. Reas. Roosevelt 8456.
TO RENT—NEW, FURN. COTTAGE, LAKEwood, Mich., $15 wk. Well.4530 or State1381.

TO RENT—SUMMER RESORTS.

TO RENT—CEDAR LAKE, IND., 5 ACRE home, 2 double houses and beach, rooms, tents, and cottages. All well furnished. Tell us what you want. Rates to large parties. Electric, good water; lge. sunrooms face boat races; loc. ideal, on main highway, North Side. Bus and boat meet trains, stop at door. Inquire at new store and restaurant on premises. Caretaker will show. Or call Calumet 2496. Write Mrs. Ruth Ackerman, Crown Point, Ind., R. F. D. 7. Also lots for sale; look for signs.
TO RENT—SUMMER COTTAGE. WOULD you like to spend two weeks in a beautiful 7 room cottage with all conveniences at the wonderful Chain O' Lakes, Waupaca, Wisconsin, for a nominal cost? If so, it is available for the first two weeks in September. Its fine there at that time. Sit before the open fire in the evenings and enjoy yourself. Apply C. W. HEYWOOD, Waukesha, Wis.

CRYSTAL LAKE, ILL.
A good place to live. Fshd. cottage on cool North Shore. Gas, elec.; conv. boat, garage. Also several homes for sale. R. D. Clow. Tel. 207J.

TO RENT—NEAR BENTON HARBOR, MICH. Have a few vacancies left for Aug.; furn. cottages; scr. pchs.; boat; store, ice, milk, all conveniences. Also room and board. Call TYNER, Diversey 0610. Call after 5 p. m.

WANTED—AT SUMMER RESORTS.

WANTED—TO RENT—1ST CLASS COTT. ON lake; Aug. 8-22; rel. party; A1 references. Address L 254, Tribune.

TO RENT—FLATS—SOUTH.

WHY SIGN UP
to pay out $75 or $80 per month for rent when you can live in one of our $90 apts. at 5460 Woodlawn-av. under the DECKER PLAN for $45.53 per month? A saving to you of $44.47 out of $80 you usually pay for rent. Apts. have 24 ft. living rms., built-in bookcases, fireplaces, large closets, sun parlors or open porches, and many other features. 30 families signed up and are happy. Why don't you?
H. H. DECKER & CO.,
714 Wrigley Bldg. Ph. Fairfax 3093.
After 7 p. m. Kenwood 10543.

$50—Kitchenette Apts.—$65
CORNELL-AV. AND E. 55TH-ST.
EUCLID-AV. AND E. 71ST.
HARPER-AV. AND E. 52D-ST.
Large, airy, well lighted rms.; extra closet space, door beds, lrg. bath and lav.; 1 blk. I. C., bus, and surf. lines; nr. Jackson Pk. and beach.
W. T. WOODLEY AND SON.
1642 E. 55th-st. Open eves. Hyde Pk. 2187.

High Grade Modern Aparts.
N. E. COR. KIMBARK-AV. AND 56TH.
3-4-5 Rooms.
Close to University and Ill. Cent.
REASONABLE RENTAL.
Agent on Premises.
W. K. YOUNG & BRO.,
55th-st. and Blackstone-av.
Hyde Park 0998.

All Fireproof
1 block from Illinois Central station, surface and bus line. Modern 3 and 4 rms.; 4 rooms have 2 full bedrooms. No in-a-door beds. 3 apartments available now. Agent on premises, 7201-19 Yates-av.

6124 South Park-av.
High class, modern bldg. near the park and L station; most popular priced apts. on the South Side; 4 rms., $52.50.
W. K. Young & Bro.,
5500 Michigan-av. Went 0444.

ELEGANT APARTMENTS.
REASONABLE RENT.
6235 South Park-av., 1st apt., 4 rms.
6243 South Park-av., 2nd A, 3 rms.
Janitor on premises.
REAL ESTATE MANAGEMENT CORP.,
111 W. Washington-st. Main 2603.

N. W. CORNER
21st-st. and Wabash-av.
6 rooms $45.00
9 minutes from loop.
GORDON STRONG & CO.,
209 S. State-st. Harrison 8191.

NEW 6 RM. APARTMENT
For immed. possession, large light rooms, extra lavatory; I. C. station 1 block; stippled dining and living room; real home; rent $90; won't last long. WAYNE & CO., 8001 Cottage Grove. Triangle 4700.

833 EAST 52D STREET.
3 and 5 rms., new bldgs.; 3 rms., $65 and $70; 5 rms., $100 and up. Concession to responsible tenants. Agent on premises.
HUMPHREY & GRUBB.
907 E. 47th-st. Kenwood 9800.

SPECIAL INDUCEMENTS.
Modern 4-5-6 rm. apts.; 5943-45 Calumet-av.; best of trans., bus and L.
COLEMAN & CO., INC.,
5857 S. State. Wentworth 5702.

ATTENTION, FALL RENTERS
See us for choice flats of all sizes and locations before signing up your leases. Hoffman & Becker, 360 E. 51st-st. Atlantic 0700.

TO RENT—HYDE PARK—ULTRA HIGH grade 5-6-7 rm. apts.; 2 and 3 baths; sun parlor, living rm. and dining rm. in front; exclusive appointments; artistic layouts; spacious, light rooms. Ph. Midway 7370.

SUBLEASE.
Leaving city, sublease below rental price. Sept. 1, 1 yr., 7 rms., 2 baths; garage; ent. Wash. Pk. Address K N 64, Tribune.

TO RENT—BEAUTIFUL NEW 6 RM. APT. in co-operative bldg., at S. W. Cor. 68th and Crandon. For Sale or lease. For business reasons must vacate; poss. any time. Shown on appt. MR. TIFFANY. Yards 1226.

THREE 7 ROOM
apts., 1st, 2d, and 3d flrs., to colored; only $55 month; all conveniences. See janitor, 322 E. 25th-st.

2208 E. 70TH-ST.
New 4 and 5 rms., in-a-dor beds; S. Shore nr. I. C.; $80 to $100. Fairfax 7604.

TO RENT—CHOICE HYDE PK. 6-7 RM. APT. 2 blks. U. of C.; bus, Jackson Pk., lake; 13 minutes I. C. service to loop; poss.; 5627 Blackstone-av. Hyde Park 0997.

2 ROOM KITCH. APTS., $55.
New fireproof bldg.; surf. and L trans.; adults only. Apply 6252 South Park, R. 215.

TO RENT—BEAUTIFUL 3 RM. KITCHENette apt., with in-a-dor bed, giving 5 rm. efficiency; very reasonable rental. See janitor, 6346 Drexel-av. Ph. Dear. 3066.
TO RENT — 3, 4, AND 5 ROOM APTS. AT 103d-st. and South Park-av.; immediate possession; rental $60 to $75. See janitor or C. H. GOTTSCHALK & CO., Franklin 2800.
TO RENT—6 RMS., BATH AND SHOWER, $115 per mo., with garage; immed. poss.; rent free until Oct. 1st. P. S. Savage, 7749 Phillips-av. South Shore 7518.

HYDE PARK 6 RMS., $75.
5342 Greenwood; newly dec.; nr. bus line. BYRON M. HOPKINS & SONS, 1408 E. 63d.

TO RENT—5722-26 MARYLAND-AV., 4 RMS. WITH GLAZED-IN SLPG. PCH.; MODERN; REDUCED RENTAL; UNIVERISTY DIST.
TO RENT—6037 RHODES-AV., 5 R. SUN par., slpg. pch., shower, bookcases; now or Oct. 1; $92.50.
TO RENT—4220 S. MICHIGAN-AV., 3 LRG. rms., alc., in-a-dor bed, $60. 746 Oakwood-blvd., 5 rms., $65. Sheppley Bros. Realty Co., 186 N. Clark-st. Dear. 1416.
TO RENT—IDEAL 4 RM. APT., NR. I. C., bus, and surface lines; also nr. school. 1704 E. 69th, cor. East End. See this.
TO RENT—204 E. 22D-ST.; ELEV., STM., hot water; 3 and 4 rms., $32.50-$40. T. E. WELLS, 76 W. Monroe. State 4240.
TO RENT—5 RM. APT. 710 E. 36TH-ST.; newly dec.; immed poss.; $50 to $57.50; see Janitor. Main 0910.
TO RENT—6440 HARVARD, ATTRACTIVE kitchenette apt.; all outside rms.; R. I., L and surf.; sublet Oct. 1 or sooner.
TO RENT—737 E. 47TH-ST.; LGE. LIGHT 3 to 6 rm. apts., $50. See janitor. CHATAIN & CO., 604 E. 47th-st. Drexel 8321.
TO RENT—5 RM. FLAT, STOVE HEAT, elec., high class neighbor., $45, 6918 Cregier. Call Prosp. 0354 for appmt.
TO RENT—$80; 4713 INDIANA-AV.; 2D; 7 large light rms.; mod.; newly dec.; im. poss. Levi, 4707 Indiana-av.
TO RENT—5100 HYDE PARK-BLVD., 8 RS., 3 baths, overlooking lake. Rent $250. FREAR DELAPLANE CO. Hyde Park 7000.
TO RENT—6140 EBERHART-AV., 2D — 6 beaut. lg. rooms; all light; ft. pchs.; $110. F. A. Well. Ph. State 4926.
TO RENT—6 RM. FLAT, STOVE HT. 5718 Seeley-av. Inq. upstairs.
TO RENT—656-662 W. 61ST-PL., 3 RMS. and alc.; stm. ht.; $42.50. Republic 4421.
TO RENT—7034 SOUTH CHICAGO-AV., 1ST. 7 rooms; stove ht.; $35. Republic 4421.
TO RENT—5058 MICHIGAN-AV., 2 RM. kitchntt. apt. 11; $40 mo. call after 6 p. m.
TO RENT—8305 THROOP-ST., 6 RM. APTS. New bldg. Reas. Good trans.
TO RENT—1237 W. MARQUETTE-RD., 5 rooms; steam heat; janitor service; $65.
TO RENT—4 RMS., 6258 STONY ISLAND-av. West; $70. Midway 3189.
TO RENT—4 LARGE RMS., IN-A-DOR; $80; poss. imm.; conc. 6853 Clyde. Fair. 4096.
TO RENT—6 ROOM FLAT, 1305 E. 69TH. Dorchester 6941.
TO RENT—6111 VERNON-AV., MOD. 6 RM. at 2d in 2 flat; h. w. ht.; nr. L; $85.
TO RENT—YR. OLD BLDG., 3-4 RM. APTS. $62.50 and $72.50. 7408 Eberhart-av.
TO RENT—5 RM. FLAT, WILL SELL FURniture. 1334 E. 54th-st. Midway 3893.
TO RENT—6 RMS.; STM. HT., H. W.; FLAT on Garfield-blvd.; $65. Call Pros. 5173.
TO RENT—5741 PRINCETON-AV., 3D—New. dec. 7 lg. lgt. rms. mod. [illegible] $75.
TO RENT—4 RMS., BATH, BIG PORCH, $30; elec. 7030 S. Chicago-av. Midway 7025.
TO RENT—BEAUT. 4-5-6 RM. S. P. APT. See C. L. CRONINGER, 1100 E. 53d-st.
TO RENT—5 RM. LOWER FLAT OF 2 FLAT bldg.; $125 a mo.; 7119 Oglesby-av.
TO RENT—4 SUNNY R. APT.; HIGH CLASS, red. to $65. 811 E. 46th-st., nr. Drexel.
TO RENT—4-5 APT., SUN PAR., MOD., FOR Oct. 1. 7127 Parnell. Stewart 2552.
TO RENT—NEW 4 RM. APTS.; 77TH AND Marshfield; $67.50. Owner. Stewart 7214.
TO RENT—5633 CALUMET; LARGE, BEAUtiful 6 rm. apt., $87.50. Randolph 2872.
TO RENT—607 WOODLAND PK., 5 ROOMS; stm. ht.; newly dec.; $65. Rand. 2872.
TO RENT—4 RM. SUN PARLOR FLAT; new building. Stewart 0584.
TO RENT — 7047 MERRILL-AV.; HIGH grade 4 rms., s. par.; low rent; poss. now.
TO RENT—LAKE PARK-AV., 3700, FINE 6 r., bath, ex. lav.; 4 rms. fac. st., $70; conc.

TO RENT—FLATS—SOUTH.

NEW BUILDING
2-3-4 ROOMS
WITH IN-A-DOR BEDS.
5301-9 ELLIS-AV.
S. E. COR. 53D & ELLIS-AV.
LOCATION:
In the heart of the finest residential section of Hyde Park; two blocks from Washington Park, near Jackson park and the lake. Near schools and churches; excellent shopping and market section.
TRANSPORTATION:
2 blocks to bus or street car. Illinois Central a few blocks east.
Reasonable Rent
READY FOR OCCUPANCY.
SEPTEMBER 15, 1925.
AGENT ON PREMISES OR PHONE DEARBORN 4254 OR 5581.

MERRILL AVENUE
CO-OPERATIVE
Consists of nine apartments de luxe, with nine garages. For nine owners who want a real home. Each apartment has six regular rooms and three tile baths. Equipment throughout the best. Location unsurpassed on the South Side—6735-45 Merrill-av.
On the co-operative plan these apartments will stand you only $125 per month, including all operating expenses and interest on monies paid and unpaid.
These are built and for sale by
F. J. Campbell Con. Co.,
Agents will show apts. day or night.

NEW BUILDING
5724-34 Blackstone-av.
1-2-3 Rooms, $60 and Up.
1 Block to I. C.
Agent on Premises.
PHONE MIDWAY 2491.

WILSHIRE APTS.
6446-56 KENWOOD-AV.
1 TO 4 ROOMS, $65-$125.
New bldg., extra beds, showers, free gas, elec., refrig., elevator, furn. lobby, club room, patio cafe and shops, one block I. C., bus, elev., surf. Manager in attendance. Open eves. Dor. 6705.

4-5-6 ROOMS, 2 BATHS.
Exclusive Building. For Particular People. Ultra-modern apts.; unusually large sun parlors; all spacious rms., outside light; canvas walls, artistic decorations; ivory woodwork, white oilcloth kitchens; showers, radiator cabinets; beaut. terraced gardens. Transp., I. C., bus, surface, L. Select neighborhood. Owner on premises, 1122-30 E. 46th-st.

DREXEL-BLVD.
S. W. COR. 49TH-ST.
3-4-5-7 room apartments, in the FINEST BUILDING in Hyde Park; possession now. Agent on premises or phone Wabash 6589.

New Kitchenette Apartments
N. E. COR. KENWOOD-AV. AND 52D-ST.
1-2 Rooms.
ALL MODERN APPOINTMENTS.
W. K. YOUNG & BRO.,
55th-st. and Blackstone-av.
Hyde Park 0998.

H. P. CO-OPERATIVE APT.
OWNER LEAVING CITY.
Must sell our equity in lovely 4 room apt., furnished, for occupancy, attractive offer for 2 employed, or small family; furnishings optional. Ph. Midway 6031.

ONLY A FEW LEFT.
CONCESSIONS.
Our brand new 3 rm. apts., 4639 Lake Park-av.; $62.50; one block to I. C., etc. Renting agent on premises, or State 5568.

4 ROOMS—NEW.
2122 E. 75th-st., all outside rooms, new bldg.; immediate possession; low rental.
J. C. JORN & CO.,
2122 E. 75th-st. Dorchester 2236.

Reduced to Rock Bottom.
5400 Kenwood, 3 rms., $55; 5 rms., $75.
3463 Archer, 5 rms., $55-$60.
6957 Union; 5 rms., $67.50; 6 rms., $75-85.
Call Dearborn 7248-7781. MR. BARNETT.

TO RENT — FOR COLORED; SEVERAL 4, 5, 6, 7 and 8 rm., stv. and stm. htd. flats; newly dec.; rms. off hall; rent reas. E. E. BALDWIN AGENCY & LOAN CORP., 3450 Indiana-av. Douglas 1020.

LIBERAL CONCESSIONS.
6538 Blackstone-av., 5-7-8 rm. mod. apts., newly decorated, new gas ranges and plumbing; nr. park and good trans. See janitor.

TO RENT—FLATS—SOUTHWEST.

RENTERS, ATTENTION.
Owner Gives Us 10 Days
to rent the most beautiful 4 and 5 room apts., located in Marquette Manor; new bldg.; built-in plumbing, fireplcs., in-a-dor beds, all lrg. light and airy rms.; owner will rent you these apts. at your own price while they last. Apply S. W. Cor. 58th and Troy-st. Agent on premises.

TO RENT—MOST BEAUTIFUL APTS., 4-5 rms. Very reas. N. E. corner 59th and Troy. Agent on premises.
TUTULES & DIGNAN.
133 W. Washington-st. Dearborn 2389.
TO RENT—4528 S. RICHMOND, 4 R. APT.; new brk. bld., s. p., elec., bath, nly dec. $42.
TO RENT—6 RM. FLAT, HOT WATER HT. $65. 5816 S. Sacramento-av.
TO RENT—4433 S. SACRAMENTO-AV., 6 rms., $55; new dec.; furn. ht. Laf. 0092.

TO RENT—FLATS—NORTH.

WILSON EX., LAKE, BUS.
East of Sheridan, large, light rooms, 4 and 5 rooms and sun parlor. 920 Sunnyside-av.

TO RENT—LARGE 2-3-4 R. APT., NEW bldg. overlooking park; $55 up; 2 blk. L; Western, Lincoln, Montrose cars; cor. Montrose-Irving; also 3458 Janssen, 2205 Eastwd.

NO RENT UNTIL OCT. 1.
1700 Greenleaf-av., n. w. cor. Paulina, 4-5 rm. sun prl. apts.; $70-$80-$85.

512 CORNELIA-AV.
2 AND 3 ROOM APTS.
$60 TO $85. NEW BUILDING.

TO RENT—LARGE ATRACTIVE 6 RMS., 2 baths, large rear porch, beautiful yard, ½ blk. lake, ½ blk. Sheridan; $130 mo. 928 Lawrence-av., 1st floor.

CHOICE 3 RM. APTS.
Modern; light; gd. service; reas. rents; also 1 rm. kit., $50, nr. L. 1338-48 Argyle.

TO RENT—4 ROOMS, $70; 5 ROOMS, $90; sun par., fireplace, buffet; Howard L, bus, surf. 7708 N. Hermitage. HUBERT.
TO RENT—VERY CHOICE 5 RMS. AND bath, $135 to $155; new bldg. Inq. janitor, 5953 Winthrop. Ph. Central 2887.
TO RENT — CHOICE APTS. IN LINCOLN Park and Lake Shore-drive district. PAUL STEINBRECHER & CO., Tribune Bldg.
TO RENT—IN NEW BUILDING, 2, 3, 4, AND 5 rm. apts., $47.50 and up. See agent, 1800 Juneway-ter., or Phone Central 3600.
TO RENT—COR.; 4 RM. LGT. AIRY APT., dec., stm. ht., elec., nr. L and car, adults. $68; poss. now or Oct. 1, Jan., 1851 Cornelia.
TO RENT—ROG. PK.; MOD. 5 LGE. LGT. rms., sun par., glzd. sl. pch., lge. bk. pch.; good trans. 6431 Greenview-av. Swanson.
TO RENT—5 RMS. AND SLEEPING PORCH; new bldg.; stove heat; $50. 2653 N. Marshfield-av. Buckingham 8982.
TO RENT — 919 LAKESIDE-PL., 3 APT.; choice 7 rms., 2 baths, lrg. light, 2 pchs.; ¼ blk. lake; $155. Sunnyside 7896.
TO RENT—BEAUT. 4-5 RMS., SUN PARLOR, strictly mod.; very lge., lgt. rms.; back pch.; $70-$85; ex. trans. 1450 Argyle-st.
TO RENT—IN ROGERS PARK, OVERLOOKing lake, 4 large, beautiful rooms, sun parlor; $85. Phone Randolph 1472.
TO RENT—NEW, SPACIOUS 4 AND 5 RM. apts.; nr. Howard L exp. sta. and bus; ready now; rent low. Briargate 0490.
TO RENT—NEWLY DECORATED 4 ROOM apt., in-a-dor bed, light and airy; $80. 4310 Clarendon. SCHMITT. Ph. Buck. 3724.
TO RENT—4 RM. FLAT, SECOND FL., REdecorated, new bathroom fixtures, stove heat; $40 a month. 4816 N. Seeley-av.
TO RENT — 1510 OLIVE-AV., EAST OF Clark, 2d fl., 5 lg., mod rms., breakfast rm., glazed porch; poss. now or Oct. 1.
TO RENT—MOD. 4 RM. APT., IN-A-DOR, nr. L, bus; imm. poss. 1643 Lunt-av.
TO RENT—714-726 WAVELAND-AV., EAST of Broadway, 4 rms. and in-a-door; $85.
TO RENT—5 RMS.; SUN PAR.; BACK PCH.; newly dec. 5941 Magnolia-av.
TO RENT—WINTHROP, 5234; 4 LGE. RS., in-a-dor; pchs.; conces. Sheld. 4899.
TO RENT—4918 GLENWOOD-AV., 4-5 RMS., some in-a-door beds, panld. din. See jan.
TO RENT—6 LG. RMS., 3 FLTS., 4 R.; NEW ant.; inador b., gls. p.1533 Highland-av.,1st.
TO RENT—7 RMS., 1134 ARGYLE, 2D; $52.50; stove ht. Waller. Lake View 6480.
TO RENT—4 RMS., 1006-08 DAKIN-ST., AT L; $67.50. WALLER. Lake View 6480.
TO RENT—1 R. KITNT., 1 BLK. LINC. PK., pv. bath; gas, lt., free; $50 mo. Linc.7971.
TO RENT—6 RM. HIGH GRADE APT., 534 Aldine-av., nr. the lake; $125 per m.
TO RENT—7 LARGE LIGHT RMS., STEAM heat; $68. 3848 N. Hermitage.
TO RENT—CHOICE 6 RM. APT.; MODERN; nr. L; $100. 1321 Elmdale.
TO RENT—5 RM. FLAT, FURNACE HEAT. Call Sheldrake 3692.
TO RENT—FURN. OR UNFURN. 2 RM. kit'ette; conc. 646 Roscoe. Buck. 5538.
TO RENT—OCT. 1; 4 BIG RMS., 1060 Leland, 3d; $75. Waller, Lake View 6480.
TO RENT—7 LIGHT ROOMS, NEWLY DEC., steam ht., $80. 1806 Hammond. Moh.0301.
TO RENT—7 RMS., 1218-20 ALBION-AV.; 2 baths; reas.; conces. Rog. Pk. 7856.
TO RENT—1 TO 8 RM. APTS., NR. LAKE; E. Gehm & Son, 524 Diversey-pkwy.
TO RENT—4-5 RM. FLATS, MOD., NEAR lake and L; 1128 Sunnyside-av.; $70-$85.

TO RENT—FLATS—NORTH.

Each Hour You Spend
in your home is another milestone in your family life. Is the road sometimes hot and dusty, or is it cool and pleasant? You perhaps have found it almost impossible to rent an apartment that will really seem like home. But in a high grade co-operative building such as the Sheridan-Brompton this problem is solved.
HERE
you will find units of six rooms (2 baths) that are truly residential. Every convenience has been supplied for you. The interior refinements are such as you would choose were you building for yourself. Information and plans may be obtained at 511 Brompton-av. Phone Buckingham 2116,
or
KRENN & DATO
Rockefeller Block,
936 No. Michigan-av.
Superior 7046.

GLENWIN APTS.
6044 N. Winthrop-av.
1-2-3 rms., ready now. Rent $55 and up. Elevator serv. 1 blk. to lake, street car, bus and L. Agt. on premises.

A BARGAIN
2, 4 Rooms, Modern Bldg.
2 rooms, $62.50; wall bed, combination kitchen and breakfast room.
4 rooms, $75; wall bed.
Finest trans.; excel. garage facilities.
WITTBOLD,
745 Buckingham-pl. Buckingham 1000.

2 AND 4 ROOMS.
2055 Touhy-av., modern bldg., large, light rms., sun parlors, splendid neighborhood. Excellent heat and hot water; convenient to L, bus, surface and steam roads, shopping district; rents much lower than apartments of their character rent for elsewhere. Phone State 3890.

2 and 3 Rm. Kitchenettes.
4502 N. Racine-av., 1 blk. Wilson express, bus, surface; heart of up town Chicago; shopping and amusement district; rooms large and pleasant; practically new bldg.; will make attractive rentals to good tenants. See janitor or phone State 3890.

TO RENT—6708 SHERIDAN-RD., 2D FLR., 6 large rms., 3 baths, sleeping porch, sun parlor; near Loyola L station; $175.
6334 Wayne-av., 3d Flr., large, light rms.; near bus, L, and cars; $100.
1209 Glenlake-av., 3d Flr., 4 large, light rms., priv. frt. and rear porches, $75.
ROY E. KNAUER & CO., 6168 Broadway.

807 Sheridan-rd., 5 Rms., $80
809 Sheridan, 6 rms., sun par............$110
817 Sheridan-rd., 6 rms. and sun par.....$110
823 Sheridan-rd., 4 rms. and sun par......$85
813 Sheridan-rd., 2 rms.......................$40
WM. H. MULHOLLAND CO.,
731 Sheridan-rd. Buckingham 3060.

TO RENT—ALL FOUR ROOMS.
3 E. Walton-pl.
860 N. State-st.
1306-12 Farwell-av., R. P.
7405-11 N. Ashland-av., R. P.
Imm. poss. and liberal concessions.
WHITESIDE & WENTWORTH,
8 S. Dearborn-st. 4662 Broadway.

TO RENT—1247 N. STATE-PKWY.; BEAUT. 7 rm. apt.; 3 baths, sleeping porch; exc.loc.
4880 WINTHROP, 4-5 r., mod. apt.; $60-80
437 DEMING, 8 rm. mod. apt., nr. pk.
631 N. MICHIGAN, 6 rm. mod. apt. and
162 E. SUPERIOR, 1 to 4 rms.; suitable for residence, studio or business.
HOYT REALTY, 30 E. Ohio. Superior 0796.

Choice 2 and 3 Rooms
S. E. Cor. Sheffield-Cornelia.
1 blk. to Addison L station. Bedrooms in all flats. $57.50 and $62.50. See agent on premises.

LOW RENT.
3 rooms and kitchenette; best bargain on North Side; 3823 Rokeby-st., nr. Sheridan L, bus and surf. See janitor or call agent.
J. G. UPTON COMPANY,
4403 Sheridan-rd. Edgewater 0962.

TO RENT—ROG. PK., 3 RMS. AND KITCH. and 4 rm. apt.; door bed in addition to bedroom; $65 and $75; with attractive inducements to desirable tenants; nr. "L," bus, and lake. See Pape, 1627 Columbia-av., or WALLEN & SONS, 6712 N. Clark-st. Ph. Rogers Park 6360.

5 OR 6 R., OPPOSITE LAKE.
All beautiful, large rooms, sun parlor, two baths, shower, sleeping porch; immediate possess.; rent starts Oct. 1; 5 rms., $135; 6 rms., $160; garage optional. Apply W. N. ROSE, 848 Ainslie-st.

TO RENT—BRAND NEW 3 RMS. AND kitch.; immed. poss.; rent starts Oct. 1; only $70 and up; 5 rms., effic.; 3706-10 N. Marshfield, nr. Waveland; in-a-dor beds, many closets and cabinets; ivory trim. Agent on prem. or ph. Rogers Pk. 7100.
TO RENT—MOVE IN TOMORROW, NEW 3 rms. with 5 rm. effic., $80-$82.50; 4518-22 Greenview, near Wilson, 1 blk. w. of Clark-st.; bus, L and sum. rd.; ivory trim; showers, in-a-dor beds, many closets and cabinets. Agent on prem. or ph. Rogers Pk. 7100.

MODERN APTS., 6-8 RMS.
N. E. cor. Hollywood and Kenmore-av.; sun parlor and slpg. por., 2 and 3 baths, all outside it, nice view of lake; $200-$275. Janitor will show, or phone Graceland 6480.

SUBLEASE.
Rogers Park, 6 rms., 2 bath, with showers, overlooking lake. Elec. refrigeration; modern. Lease expires April, 1927. Rental $225. Concession. Phone Sheldrake 1334.

7 ROOMS, $85.00.
1239 Norwood-av., 2d; light; newly decorated; hot water heat; yard. Poss. now. MR. ABEL. Edge. 1700.

20 MIN. TO LOOP,
AT LINCOLN PARK.
5 and 7 rooms, 327 Belden-av. Ph. Cen. 4624.

ELEGANT APTS.
4 and 5 rooms, $75-$85 mo.; unexcelled trans. Inq. Supt., 2348 Wilson-av.

TO RENT—2-3 AND 4 RM. APTS., RAVENSwood, $55 to $75; 1 blk. to L sta.; new buildings; poss. at once or October 1st.
KANNEN & KANNEN,
4632 Lincoln-av. Ravenswood 4349.

Reduced to Rock Bottom.
835 Galt; 4 rms., $72.50; 5 rms., $90.
4853 Kenmore, 7 rms., 2 b., sun p., $135.
Call Dearborn 7248-7781. MR. BARNETT.

7 ROOMS.
High grade apartment, Aldine-av., near Sheridan-rd.; reasonable rent. Phone Monroe 6727 for appointment.

4 Rooms and Sun Parlor.
1212 Lunt-av., nr. Sheridan-rd., 1 blk. to L sta. and lake; no court bldg.; lge., light, outside sunny rooms; priv. rear porch.

NEW 2 ROOM APTS.
Large, airy, beautiful rms.; exc. transp.; reas. rent. 608-14 Belmont-av. Lake View 2671.

TO RENT—ROG. PK., 2 RMS. AND KITCH. 1 blk. to lake and Morse "L" sta.; $55. See Turnwall, 1365 Greenleaf-av. WALLEN & SONS, 6712 N. Clark-st.

BEST 9 ROOM APT.
for the least money, 918 Galt-av.; lge. rms., slp. pch., 2 baths. Sunnyside 1941.

Opp. Lake-Clarendon-av.
at corner of Windsor-av.; beaut. 4-5-6 rms. $90-$125. Phone Central 4624.

5 ROOM APT., 2 BATHS.
2 porches, ½ block from Lincoln Park, 3d flr. 454 Roslyn-pl. Rent $110.

TO RENT — IN NEW BUILDING, 2-3-4-5 rms., $55-$95; splendid trans., schools, stores, churches. 3413 N. Marshfield-av. ARTHUR KRUGGEL & CO., 4865 Broadway.
TO RENT—BY OWNER, SPECIAL BARG. 5827 Ridge-av.; 2-3-4 rm., door beds, $50 up. 5720 Wayne, new 5 rms., s. par. Cent.7737.
TO RENT—N. W. CORNER GRANVILLE and Lakewood, nr. L sta., 4 and 5 rm. apts. Now vacant; all outside rooms.
TO RENT—6 R. APTS., 2213 HIGHLAND, N. Edge.; new bldg., tile bth. r., shower; rent $110; 3 r. bsmt., $50. Ph. Rav. 8247.
TO RENT—OCT. 1, 5 BIG LGT. RMS., AT lake; $110. 700 Irving Park-blvd. Waller, Lake View 6480. Open Sunday 1 to 5.
TO RENT—8 BIG LGT. RMS., AT LAKE; $175-$200; 2-3 baths. WALLER, 700 Irving Park-blvd. L. V. 6480. Open Sun. 1-5.
TO RENT—2 RMS. AND KIT.; 718 GRACE-st., 1st, $65. V. J. Curto & Co., 4615 Broadway. Ardmore 5500.
TO RENT—OWN YOUR OWN CO-OP APT. 6 lg. lgt. rms., 1st, 523 Melrose; finest loc. nr. Lake; pk.; barg. Turnbull. Main 5127.
TO RENT—3 RM. FLATS WITH 4 RM. EFficiency, $60-$65. 3030 N. Halsted.
TO RENT—4 RS., STOVE HT., BATH, GAS, el. outs. rs., $36. 1726 Orchard. Linc. 7971.
TO RENT—PRETTY 2 R. APTS., NR. LAKE, bus, L. 7420-24 N. Ashland. Shel. 8300.
TO RENT—940 N. WELLS-ST.; 328 WHITING 4 rooms, $25-$27. Tel. State 5031.
TO RENT—LITTLE EXP. TO FURN., 3 RM. kitchnt. apts.; reas. rt. 3401 N. Marshfield.
TO RENT—RAVENSWOOD GARDENS, 5 LT. rms. and s. p., cor., $80. Keystone 4651.
TO RENT—BEAUT. 6 RM. APT., SUN PAR. and encl. pch. 621 Buckingham-pl., 1st.

TO RENT—FLATS—NORTH.

THE
AQUITANIA
ON THE LAKE SHORE
AT 5000 NORTH
The exclusive apartment homes in the Aquitania are compelling attention, creating talk, and charming everybody who has an eye for beauty, comfort, and genuine distinction.
"Come and See Them"
3 AND 4 ROOMS WITH 1 BATH.
5 AND 6 ROOMS WITH 2 BATHS.
UNFURNISHED.
832 ARGYLE STREET.
PHONE EDGEWATER 3046.

ROGERS PARK APTS.
MOSTLY NEW BLDGS.
2 RMS. AND KITCH., $50.
3 RMS. AND KITCH., $60.
4 ROOMS, $65.
NR. L, LAKE, AND BUS.
WALLEN & SONS, 6712 N. CLARK-ST.
Phone Rogers Park 6360.

2 AND 4 ROOMS
Large, light rooms, facing street, with sun parlors and sleeping porches.
1706-16 FARWELL-AV.
Good transportation and a clean, quiet neighborhood.
REASONABLE RENT
Agent on premises.
GALVIN, 6902½ N. Clark-st.
Or Phone Dearborn 4254 or 5581.

DON'T WAIT
until the buyers of co-operative apts. own all the better bldgs. and ground on the near north side, before you become interested in this popular form of home ownership. You can now purchase an apt. home in the best section of the city with a very small investment. Before long future buyers will be compelled to go farther north or west of Broadway. Our firm alone has sold 13 bldgs. and grounds to the tenants and most of the other firms are operating in the Lincoln Park district. If you want in the best neighborhood on the north side, See us now.
H. H. DECKER & CO.
CO-OPERATIVE APTS. ONLY.
714 Wrigley Bldg. State 5178.

6341-49 MAGNOLIA-AV.
2 & 3 ROOMS.
$55 AND $60.
NR. LOYOLA "L" STA., BEST EXPRESS SERVICE TO LOOP. SEE AGENT AT BDG.
BAIRD & WARNER, INC.,
4545 BROADWAY. ARDMORE 1855.

3300 NORTH
513 Aldine-av., offers 5 rm. apt. with 2 master baths and all refinement desired, in a modern home on the co-operative plan. Inspection invited.
PH. BUCKINGHAM 9025.

1254-8 ALBION-AV.
High grade 4 rm. apts.; new bldg.; extra in-a-dor; nr. Loyola L, bus and lake; open for inspection; possession Aug. 20th; reasonable rent.
FRANK J. MURNIGHAN & CO.,
6449 Sheridan-rd. Rogers Pk. 1614.

6960-70 SHERIDAN-RD.
1 Blk. to Lake and "L" Sta.
New bldg., 3 rms. with in-a-dor and bedroom. Extra high grade; $85 and $90. See agent on premises.

GOLD COAST APTS.—NEW.
ADDISON SHORE, 510-534 ADDISON.
Corner Sheridan-rd., 3-4-5 rms. $85 to $150; exclusive; high grade; in-a-dor beds, showers. Has large private court-park. Apply to ZAJAC, 3637 Pine Grove-av.

LOW RENTALS.
FOR 4-5 RMS. WITH SUN PARLORS
A mod. bldg., 1 blk. to the "L" ex., bus; in an excellent neighborhood; nr. the lake, beaches, Edgewater Bch. Hotel. The rms. are large, well dec. Owner, 5536 Winthrop.

POSSESSION OCT. 1ST.
S. w. cor. Sheridan-rd. and Pine Grove, 4 and 5 rms., sun par., in-a-dor beds, showers; best loc. on N. Side; bus at door; $85-$125.
WM. H. MULHOLLAND CO.,
731 Sheridan-rd. Buckingham 3060.

TO RENT—1366 GREENLEAF-AV., 4 RMS., sun par., gas free, $90.
1351 Kenilworth-av., 4 rms., $65.
7719 N. Paulina, 2, 3, 4 rms., $55 to $85.
See Janitor on Premises or
SHEPPLEY BROS. REALTY CO.,
196 N. Clark-st. Dearb. 1416.

958-66 EDGECOMB-PL.
Beaut. 4 rm. and sun parlor, $82.50; concession; L and bus transportation.
PLOTKE & GROSBY,
111 W. Washington-st. State 5568.

UNUSUAL APT.
Modern 4 rms., extra wall bed; fireproof; nr. Lincoln park golf and beach; best trans.; exclusive neighborhood; reduced to $75. See Janitor, 549 Wellington-av.

RENTAL CUT $15.
High class white finish, large, light, airy; near park, school; quiet family neighborhood. 4s, $65; 5s, $75. Mullins. Cent. 6344. See janitor, 1926 Winona.

TO RENT—TWO 3 RM. DINETTE APTS., $65; also two 4 rms., $70-$75; 4rms., sun plr., $80; poss. Oct. 1; all beaut. arranged; new bldgs.; new decor.; in-a-dor beds, besides extra bedrm.; gentiles. Seeley 8182 or see janitor, 1173 Carmen-av.

2 AND 3 RMS., NEW,
Strictly modern, side lights, showers; 2 blks. Howard L and lake; very low rent. Call Rogers Park 1618.

TO RENT—HIGH GRADE 3, 4, 5 AND 6 RM. apts., new bldgs., imm. poss. or Oct. 1. Moderate rents. Good locations. Terms.
KENNETH C. HAWKINS,
1745 Howard-st., Excl. Agt. Sheldrake 9200.

The Hollywood Kenmore,
1039 HOLLYWOOD-AV.
UNFURNISHED 2, 3 and 4 rm. kitchenette apts. Hotel service optional.

BEST 7 ROOM APT.
in Rogers Park; sun parlor, slp. pch., 2 baths and shower; completely redec.; $175; ex. service. Apply 1st apt., 1114 Columbia-av.

5 ROOMS.
1519 Sunnyside-av., 3d; $100.
Private porches; every room light.
E. E. STULTS REALTY CO., Bittersw. 4040.

4 AND 5 ROOM APTS.
Mod. light, in-a-dor bed, reduced rent; 1 block bus, L, surf.; imm. poss. Owner on premises, 920 Oakdale-av. Well. 1528.

4 ROOMS.
New building, southeast corner Racine and Waveland-avs. Very light apts.; $70 to $85. Agent on premises.

TO RENT—2312 WILSON-AV., HIGH CLASS 3 room apt. in 3 year old bldg.; in-a-dor bed, receive-a-dor, etc.; possession now; rental $60. See janitor or
G. H. GOTTSCHALK & CO. Franklin 2800.

SPECIAL 6 RMS., $110.
Attr. lge. light rms. with sun porches; excel. trans. 4109 Kenmore-av. Grace. 2617.

TO RENT—LEASE TO 4-30-26; BEAU. 4 rm. apt.; all lge. rms., liv. rm., 24 ft.; $75 mo., no conc., imm. poss., 624 Sheridan-rd., Evanston. See janitor in bldg.
TO RENT—COR. BLDG., S. P., 4 VERY lge. and lt. rms. 1504 ARTHUR-AV.; Loyola exp., surf. and bus line; Gentiles. Ph. Rogers Park 6590.

4035 MALDEN-ST.
NEAR WILSON-AV.
2 Room apts.............$60 to $72.50

TO RENT—5 LARGE, LIGHT, AIRY RMS., slp. pch., 5 clothes closets; heated gar.; reas. rent to desirable tenant. 1430 Thorndale-av., 1st.
TO RENT—5 R. S. PAR.; ½ BLK. LAKE; all outs. wind.; bus, surf.; $110; imm. poss. 751 Montrose, Apt. 3 E. See Evans or jan.
TO RENT—BEAUT. 5 R. S. PAR. APTS., ivory pan. din. rm., kitchenette; newly dec.; good tran. 6221 N. Oakley-av.
TO RENT—VERY DES. 2 RM. APTS. IN Edgewater; 2 blks. to lake and all trans.; reas. rent. 5748 Winthrop-av. Janitor.
TO RENT—5 LG. LT. COR. RMS., STM. mod.; 3601 N. Hoyne, cor. Addison; $85; 2 blks. west Linc. and Add. Ravens. L station.
TO RENT—OCTOBER LIST NOW READY; 2-3-4-5-6 and 7 room apts. GUBBINS & McDONNELL, 6505 Sheridan. Shel. 8300.
TO RENT—5 RM. APT., STM. HT., SUN par. and porch; 1 blk. bus, L; nr. beach. 3738 Sheffield-av. Edge. 2791.
TO RENT—ELEGANT 6 ROOM, 3D APT., E. of Sheridan-rd., ext. lav., lg. pchs., nr. Sher. exp. sta.; very reas. rent. 634 Crescent-pl.
TO RENT—838 WINDSOR-AV., IMM. POSS. 1st, 6 rms., glzd. slpg. pch.; blk. s. Wilson-av., e. Sher.-rd.; best trans.; reas. rent.
TO RENT—4 RMS., 4600 N. CLARK; STOVE ht.; $42.50. Waller, Lake View 6480.
TO RENT—451 ST. JAMES-PL., ¼ BLOCK Linc. Pk., 3 rms. and kitchenette.
TO RENT—700-706 GARFIELD-AV., 4-5-6 alc.; stm.; $55 up. Owner. Central 7737.
TO RENT—KENMORE-AV., 5032, 6 RMS., 2d, 3d; stm.; nr. Argyle L. See 1st fl.
TO RENT—5 BIG LIGHT RMS., 901 EDGEcomb-pl., 2d, $92.50. WALLER, L. V. 6480.
TO RENT—OCT. 1, 7-10 RMS., NR. LAKE; E. Schiller-st.; $175-$225. Lake V. 6480.
TO RENT—6 ROOMS, ALL LIGHT, 3D APT. N. W. L. $70. 856 Cornelia.
TO RENT—BEAUT. 6 RM., 3D FL. APT., sun and sleeping porches. 4408 Malden.

TO RENT—FLATS—NORTH.

WINCHESTER ARMS.

Just finished, cor. Wilson and Winchester-av., 2 blks. bus, N. W. R. R., "L" stat. beau. 2, 3, 4 rm. apts.; paneled living rm., side lights, built-in bath. See them before you rent. $57.50-$80. Agent on prem.

626 Gary-pl., 3-4 rms., new bldg., 1 blk. bus, lake, Addison-st.; $60-$85; im. poss. or Oct. 1.

4501 Malden-st., cor. Sunnyside, 1 blk. bus, 3 blks. Wilson "L" and Broadway; new bldg.; light, gas free; 2-3 rms., $62.50-$85; imm. poss. or Oct. 1.

AINSLIE-BY-THE-LAKE.

New fireproof bldg., 2-3-4 rm. apts.; ready Oct. 1; $50-$100 per mo.
CHARLES F. HENRY, OWNER.
Rogers Park 6100.

NEW BUILDING
FINEST TYPE
4 AND 5 ROOMS
REASONABLE RENT
5035-45 Kenmore-av.

BET. ARGYLE & WINONA.
Agent on premises, 9 to 6 every day. Telephone Dearborn 4254 or 5581.

RENT FROM OWNER AT A LOWER RENTAL

5200 N. ROBEY, OVERLOOKING PARK. A fine cor. bldg., 4-5 rms., all lge. and outside, surf. cars at cor., Ravens. L, N. W. steam R. R. 2 blks. Owner on premises.

EASTLAKE BEACH APTS.,

7649 EASTLAKE-TER., OVELOOKG. LAKE. 4 rooms, 5 eff.; all large outside; tile bath, shower; extra wall bed; white kitchen equip.; incinerator; priv. beach; Howard exp.; 1 blk. motor bus; very reasonable. Inquire office of bldg.

CHASE BUILDING
Awarded Gold Medal

3200 SHERIDAN-RD.

One apt. overlooking yacht harbor, park and lake, architectural design and view most beautiful in the city; building occupying entire block; assures at all times abundant sunlight and air. Apply S. T. Chase, R. 1380, 231 So. La Salle-st. Central 5703.

Modern Up-to-Date 4 R. Apt.
3605 Janssen, Cor. Addison.

Large light, r. w., in-a-dor bed, S. P., new, decorated, reas. rent; excel. transp. Owner on premises from 10 a. m. to 4:30 p. m. or Phone Edgew. 4721.

MODERN APT., 5 ROOMS.

Sun parlor; 3741 Pine Grove-av., 1st fl.; $110; janitor will show. Ph. Grace. 6480.

TO RENT—FLATS—NORTHWEST.

GARDNER COURT
New 4 Room Apartments.
Beautiful Flower Court.
Handsomest Apt. Bldg. N. W.
EXCLUSIVE
ADULTS. GENTILES.
$70
(CONCESSION).
MONTROSE AND LARAMIE.

LOGAN SQUARE
5-6 ROOMS
3116-24 Logan-blvd.
N. E. Cor. Logan and Troy.

Every advantage of an excellent location; building faces the square; elevated terminal within one block; busses practically at door and 2 cross town street cars ½ block.
Close to schools, churches, theaters. Excellent shopping and marketing.
Agent on premises, 9 to 6; or Call Dearborn 4254 or 5581.

4-5 RMS., LOGAN-SQ.

New 4-5 rm. apts. Ready now or Oct. 1. Big selection. Large, light rms., in-a-dors; plenty closets and kitchen cabinets; showers; many corner and outside through apts., some with glased sleep. pchs.; best loc. nr. L, surf. cars, bus and school. Low rent.
2761 N. SAWYER, COR. DIVERSEY, OR PHONE ROGERS PARK 2300.

New Bldg.—Now Completed.

Before signing your new lease see our 2 rm. kitchenettes—the best in Chicago. Agent on premises. 2860 Montrose-av.

New Bldg.—Now Completed.

Before signing your new lease see our 4 rms. with extra in-a-dor bed. Agent on premises. 2860 Montrose.

TO RENT—IMMEDIATE POSSESSION—4806 N. Sawyer-av., 1st.; $60, 4 rms., door bed; steam heat. See THEOBALD, 4806 N. Sawyer, 2d apt.

TO RENT—N. W. COR. DIVISION AND Crawford; beau. new 4, 5, 6 rms. $70 and up; extra in-a-dor bed; immediate occupancy. Agent on premises or Ph. Lincoln 7971.

TO RENT—MOD. APT., 4 R., IN-A-DOR, $75; 5 r. $70-$75; cor. 6 r. $85; free gas, elec., wash. mch., mangles, dryer, radio; L 2 blk. 3206 Sunny. 4750 N. Sacram. Irv.0504.

TO RENT—N. E. COR. MONTROSE AND MOZART, 5 rms., steam ht., mod. Only $75.
ISADOR FERGUSON & CO., INC.,
139 N. Clark-st. Dearborn 7441.

TO RENT—4 AND 5 RM. FLATS, ALL NEW bldgs., choice locations; ready Sept. 1; reasonable rents; large rooms. B. A. ROONEY, 3402 Montrose. Juniper 1959.

TO RENT—MOD. 3 AND 4 RM. APT., NICE lge. rms., white enam. and mahog. finish; stm. ht.; ex. trans.; imm. poss.; conces. 4210 N. Crawford. Irving 3878.

TO RENT—BEAU. MOD. 6 RM. APT., LG. lt., airy rms.; sun p.; slp. pch.; nr. school; surf. 2d or 3d fl. Reas. 4820 N. Albany.

TO RENT—2, 3, AND 4 RM. APTS.; MODern; in-a-dor bed. Inquire 2324 N. Spaulding, 3d apt. B. Belmont 9288.

TO RENT—6 LGE. SUNNY RMS., NEW 2 apt. bldg.; janitor service; gar.; conces. 4127 N. Central Park. Keystone 0986.

TO RENT—7 ROOMS, 4 BEDROOMS, MODern; hot water heat; $75; no objection to roomers. 5013 Fullerton-av.

TO RENT—6 RM. FLAT; FURN. HT.; $65; gd. trans. 3741 Irving Park-blvd. Keystone 6399.

TO RENT—EXC. LRG. 6 RM. FLT.; NEW cor. bldg.; ideal loc.; ready for occu. Sept. 1. Phone Mans. 0498. 2859 N. Mansfield-av.

TO RENT—NEW BLDG., MOD. APT., 4, 5, 6 r., $65 up; wall bds., shower; S. W. cor. Palmer and Kedzie. Sharpe & Son. Dear.6122.

TO RENT—BEAUTIFUL 7 ROOM FLAT; new building; heated garage. 3055 N. Keating-av.

TO RENT—BEAUT. LG. 4 RMS.; STOVE ht.; Logan Sq. dist.; $43. Keystone 7491.

TO RENT—4 RM. FLAT, $45; NR N. W. R. R., Parkview sta. 3538 N. Lawndale.

TO RENT—6 LGE. LGT. RMS.; SUN PARL. ht. wat. ht.; $73. 3339 N. Monticello-av.

TO RENT—MOD. 6 RM. FLT.; HOT WATER ht. 3815 N. Central Park-av.

TO RENT—ALBANY PK.; 6 LIGHT RMS.; stm. ht., jntr. 4505 N. Spaulding-av.

TO RENT—5 MOD. LIGHT LARGE RMS., 2nd cor., nr. L. 2904 Cullom-av. Conc.

TO RENT—1-2-3 RM. KIT. APTS., BEDRM. $47.50-$55; ½ blk. L. 4859 N. Kimball-av.

TO RENT—6 ROOMS, STM. HT., JANITOR serv.; $68.50. 2989 N. Lawndale. Bit.4039.

TO RENT—6 R. FLAT, STM. HT., JANITOR serv. $75. 2628 N. Sawyer-av. Logan-Sq.

TO RENT—3 RM. KITNTTE. APTS. 3121 Argyle; $57.50; conc.; imm. pos.Jun.10234.

TO RENT—6 RMS.; STEAM HEAT; 3D FL. $60. 911 N. CAMPBELL-AV.

TO RENT—8 R. STEAM H., $60. 4 R., $20. 1346 N. Robey-st.

TO RENT—6 RM. FLAT; LIGHT, HOT WAter heat; $60. 1078 N. Marshfield.

TO RENT—FLATS—WEST.

TO RENT—1357 W. HARRISON-ST., 3, 4, and 5 rms., $30, $40, and $45; stm. ht. CREMIN & O'CONNOR. State 5700.

TO RENT—MOD. NEWLY DEC. 5 AND 6 R. apts. $60-$65. 824 S. Sacramento-blvd. Ph. Janitor, Van Buren 1839.

TO RENT—4 RM. STEAM HEATED FLAT; modern; rent, $45; inquire 151 S. Whipple. 2d. Nevada 5472.

TO RENT—4 MODERN OUTSIDE RMS., steam; hot water, etc.; vacant; newly decorated; $65. 4004 West End-av. Aus. 5130.

TO RENT — 3815-27 W. CONGRESS-ST. 4 rooms, $65-$80. BOEHM & WINTERSON. 426 S. Crawford. Kedzie 0027.

TO RENT—BY OWNER; NEW 5 AND 6 RM. flats; bus, L, surf. 4215 West End-av. Kedzie 6585.

TO RENT—UP TO DATE 4 AND 5 RM. APT. just completed; owner on premises. 533 N. Lawndale.

TO RENT—2308 UPTON, STM. HT., 5 AND 6 rms., $50 and $60; will dec. Rand. 2672.

TO RENT—1728 W. OHIO, 4 RMS., STOVE heat, newly decorated, $22. Ran. 2872.

TO RENT—6 RMS., STOVE HT., NEWLY dec.; $22.50. 610 N. Ada, 2d. Frank. 1048.

TO RENT—6 AND 7 RM. FLATS; STEAM; mod.; cheap. 212 N. Ashland.

TO RENT—5 RM. MOD. FLAT; HEAT AND hot water furn.; $50. 1447 W. Monroe.

TO RENT—6 RM. FLAT, 2D; STOVE HEAT; $45. 933 N. Mozart.

TO RENT—6 ROOM FLAT, H. W. HT. 815 N. Karlov-av. Kedzie 3840.

TO RENT—FLATS—WEST.

TO RENT—FLATS IN GOOD LOCATION, 3 rms., kitchenette, $65. 4 rms., in-a-dor bed, $70. 5 rms., newly decorated, $80. 4 rms., Leamington and Huron-sts. Fireplaces, bookcases, in-a-dors, showers; 3 rm. kitchenette, same bldg., $65 and $70. Immediate poss. Huntington & Co., 5609 Madison-st.

MODERN 2 RM. APT.

4753 Park-av., 1st B, in high class bldgs.; in-a-dor bed, etc.; rental $55. See janitor or G. H. GOTTSCHALK & CO., Franklin 2800.

KITCHENETTE APTS.

New Bldg., 5000-5008 West End-av., choice loc., free gas; bus, L trans.; reas. rent. See janitor or phone Mans. 6185.
SELLEN & JOHNSON, 4840 Madison-st.

TO RENT—4 RMS. AND ALCOVE; STOVE ht.; newly decorated; good trans.; nr. Lake-st. L; $30-$35. Inquire 216 N. Cicero-av.
J. G. UPTON CO.,
4403 Sheridan-rd. Edge. 0962.

TO RENT—7 ROOM FLATS; NEWLY DEC., steam heat, electric light; rent $70; see agent first flat 920 S. Marshfield-av., near Taylor.

TO RENT—4 RM. COR. APT., LARGE BEDrm. and in-a-dor bed; scrd. sun pch., yd.; nr. school, stm. ht., jan. ser. Oct. 1, poss. on 5 days notice; $70. Ph. Austin 8689.

TO RENT—2 ROOM AND KITCH. APT., 208 N. Crawford; beau. large front apt.; new bldg.; all conveniences; in-a-dor bed, etc.; reduced; $58. Harrison 8246.

TO RENT — HIGH GRADE 3-4 RM. APT. with sun par. See jan. 3401 Franklin-blvd.

TO RENT—FLATS—SUBURBAN.

EVANSTON.

DON'T OVERLOOK THIS CONCESSION.
1010 MAIN-ST.
Brand new building.
3 room apartments.
$62.50-$67.50.
3 blocks west of L and steam stations. Opposite park.
Agent on premises every day until 9 p. m.

BRAND NEW APTS.
3, 4, AND 5 ROOMS.

Taylor-av., between Madison-st. and Washington-blvd., Oak Park; bus, L and surf. trans.; reas. rent; fine neighborhood. Agent on premises or phone Mansfield 6185.
SELLEN & JOHNSON, 4840 Madison-st.

OAK PARK-AV. APTS.

Beaut. 4 rm. apts. on Oak Park-av., with roll-away bed; new bldg.; $72.50; imm. poss.

T. A. HOLM & CO.,

947 Garfield-st. Austin 8735. Euclid 905.
Opp. Home-av. Sta. Garfield Park L.

Evanston Apt. Beautiful.

815 Washington-st., 1 blk. west of "L" and N. W. R. R., 1 blk. from schools; 4-5 rms.; many built-in features; ready now; rent $80 to $105; conc. Agent on premises. Deming Realty Co., 2476 N. Clark. Lincoln 7971.

REASONABLE RENTALS.

With liberal concess.; new bldg.; beaut. 4-5 rm. apts. with fireplaces, bookcases, tile baths and showers; all large, light, airy rms.; 1 blk. lake. 520-534 Sheridan-rd., cor. South-blvd., Evanston. See janitor on premises.

NORTH EVANSTON.

4 and 5 rms., new, in-a-dors, firepl., side lights; 1 blk. L and lake; N. W. corner of Noyes and Sherman; very low rental. Call Rogers Park 1619.

TO RENT—4 RM. APARTS. IN NEW BLDG., free rent to Oct. 1; 1 block from street cars, 2 blocks from Chicago & N. W. R. R. station. Renting Office, 609 Lake-st., Maywood. Phone Maywood 284.

TO RENT—165 S. OAK PARK-AV., SPACIous 2 rm. kitchenette apts.; best equipment and service; ½ blk. L and steam station; reasonable rent; immediate poss. See janitor or call Superior 9265.

TO RENT—DE LUXE 4-6-8 RMS.; 2-3 BTHS. New cor bldg.; mech. icing, radio wiring, el. lgt., closets; at 937 Forest, Evanston.
CLAUDE W. MORRIS. Sta. 3371.

TO RENT—CHOICE 5 RMS.; EVERY MODern convenience; reasonable rent. Inspect. 1143 Maple-av., Evanston. Dearborn 3066.

TO RENT—2 RM. KITCHENETTE, $55; Kenilworth and Pleasant-st., Oak Park; good transportation. Monroe 4616.

TO RENT—5 LG. RMS., HTD., $75; NEAR O. Pk. L. 336 N. Austin-blvd. Euc. 5236W.

TO RENT—NICE 6 R. 1ST FLAT, FURNACE, $60. 405 N. Humphrey, Oak Park.

TO RENT—FURNISHED FLATS.

South Side.

MANSFIELD
6434 COTTAGE GROVE-AV.
NEW FIREPROOF
KITCHENETTE APTS.
ATTRACTIVE RATES.

NEWLY FURNISHED

Spacious 4 rm. apt. in heart of Hyde Park at the lake; best of transportation; everything new and complete; we furnish gas and light; rent reasonable; also one 2 rm. kitnet; at 7133 Bennett-av. See agent or janitor on premises.

COLORED.
FUR. KITCHENETTE APTS.

Newly finished beaut. furn.; large, lgt., airy rms., $8-$12 week; ideal for couple; good trans. 3040 Calumet. Drex. 8907.

JACKSON PARK PLAZA.

2 and 3 room kitchenette apts., with private baths; fully equipped; $70 mo. and up; ideal trans.
1540 E. 65th-pl. Dorchester 6210.

St. Regis Apts.—Near Lake.

1 room Pullman kitchnt. apts., attr. furn. Hotel serv. Light, airy. Free gas, light. Rents low; 1 blk. I. C., bus. 4041-49 Ellis-av.

4400-04 DREXEL-BLVD.

2 and 3 rm. apts.; elegantly furn.; all new. In new bldg. Everything furnished. Bus to door, "L," surf. transp. Reasonable rates.

WIL-JEN APARTMENTS.

6543 COTTAGE GROVE-AV.
Beaut. furn. 2 rm. kit. apts.; gas, elec., linen, dishes, priv. bath, shower; very reas. rt.

TWO LARGE ROOMS.

Richly furnished; kitchenette, large bath, closets, etc., and use of laundry; $100. 4600 Drexel-blvd. Call janitor.

TO RENT—MY BEAUT. FURN. 4 RM. APT. Slp. pch.; new, strictly mod. bldg.; linen, silver, etc.; im. poss.; 5 mon. or longer; respon. adults; $85. 10915 Vernon-av. Pullman 6658.

TWO SMALL, COZY

Rooms furnished complete for housekeeping kitchenettes; wall bed and bath; $55. 4600 Drexel-blvd. Call janitor.

TO RENT — 5206 WOODLAWN-AV.; UNusually attractive 4 rm. apt.; large s. p., sunny bedrm.; twin beds; near I. C., bus. To May. No children. Dorch. 8626.

IRVING APARTMENTS.

4300 Drexel, unusually attractive furn. 3 rm. apts.; hotel service; reas.; bus, I. C., L.

TO RENT — WILL SHARE BEAUTIFUL furn. apt. with married cpl. For information call Dorchester 3685.

TO RENT—5 RM., STOVE HEAT, $30; 4 rm., stm. and elec., $40; best trans. GORMAN REALTY CO., 2227 Cottage Gr.

TO RENT — UNUSUAL, BEAUT. FURN. 3 and 4 rm. apts., extra large kitchen, very reas. if rented at once. 5232 Kimbark-av.

TO RENT—ATTRACTIVE 1, 2, AND 3 RM. kitchenette apts., reasonable. 373 E. Garfield-blvd., nr. L. Phone Normal 0510.

TO RENT—1536 E. 62D-ST., NEAR JACKson Pk., nice 6 rm. furn. apt. $110.

TO RENT—4023 ELLIS-AV., 2ND; 3 RMS., 2 beds. Will sell. I. C., L. Oak. 1235.

TO RENT—3 RMS., PRACT. NEW BLDG.; nr. I. C. lake; $75. 7419 Phillips.Sag.2461.

TO RENT—4 RM., GAS, ELEC. LT., LINEN free; $24 wk. 5430 University. H. P. 5123.

TO RENT—4601 MICH., THE ELMIRA, 1-2 rm. kit.; pri. bath; $40-$65; bus; 6-7.

TO RENT—3 OR 6 ROOM APT. FAIRFAX 6196.

TO RENT—5446 MICH., 1-2-3 RMS., FINE as best hotel apts.; reduced rates.

TO RENT—1245 E. 46TH-ST., 1 RM. KIT., priv. bath; reduced; I. C. Mid. 3545.

TO RENT—4616 ELLIS-AV., 2 AND 3 RM. furn. apts., pri. bath; reas. rent.Drex.5252.

North Side.

TO RENT—2 RMS. AND KITCHENETTE, newly furn., new bldg., $75 per mo., inclu. gas and electricity. 5410½ Kenmore. Ardmore 6127 after 7 p. m.

FERNWOOD APT. HOTEL.

2-3-4-5 rm. apts., newly decorated; excel. furn. 4048 Sheridan-rd. Bittersweet 3500.

TO RENT—4 RMS.; BEAUT. FURN.; EXtra in-a-dor bed; reas. Meyers, 3742 Pine Grove. Buck. 6256.

TO RENT—NICELY FURNISHED 3 ROOM apt., 2 in-a-dor beds, $22 a week. 4310 Clarendon. SCHMITT. Ph. Buck. 3724.

TO RENT—GOLD COAST SUN PAR. APTS., 4 rms. overlook. Linc. Pk., nr. bus; $100. 2309 Commonwealth-av. Diversey 3317.

TO RENT—NR. LINC. PARK, BEAU. FURnished 3 rm. sun par. apts. in high grade bldg. RICHTER. Main 0700.

TO RENT—BEAU. LIGHT 5 RM. SUN PAR.; extra bed, facing lake; bus, L ex.; fine furn.; clean; reasonable. Rogers Park 4545.

TO RENT—626 GARY-PL., 3 RMS., NEWly furn., $80, including light, gas; immed. poss. Rogers Park 6100.

TO RENT—638 ADDISON-ST., APT. 27. MY lovely 4 rm. apt., lge. bedrm., extra in-a-dor; golf, bch., bus; reas. Call at once.

TO RENT—4 MODERN RMS., NEWLY FUR. In-a-dor beds, 3523 Broadway. Rent reasonable. Ph. Ardmore 2949.

TO RENT—4607 N. ASHLAND, 2 R., $12; neatly furn. for lt. hskpg. Best trans. Cent. 4743 wk. days, 12 to 5.

TO RENT—1 TO 8 RMS., FURN. OR UNfur. Hoyt Realty, 39 E. Ohio. Sup. 0796.

TO RENT—$75; 2 R. BEAU. FUR. APT. NR. lake, bus, L X. 1042 Argyle. Rav. 3462.

TO RENT—COZY FUR. 4 R. OUTSIDE APT.; blk. e. Sheridan L. Wellington 5956.

TO RENT—KITCHENETTE APTS. $75 UP. HOTEL KENMORE, Kenmore and Wilson.

TO RENT—UP TO DATE 4 RM. FUR. apts. 4422 Magnolia-av. K. Spitler.

TO RENT—BEAUT. 3 RM. PRIVATE; NR. L, bus, beach; $21. 919½ Sunnyside-av.

TO RENT—928 SHERIDAN, ATTR. 3 RM. apt., h. pch., nr. lake; ex. trans.; $15 wk.

TO RENT—2-3 ROOM FURN. COMP. MAID serv. opt.; attract. rent. Mann. 727 Barry.

TO RENT—5 RM. FUR. APT. $18.50 WK. or sell, $90. 4150 Kenmore-av. Well. 9257.

TO RENT—CHOICE APTS., 3 RM. KITCH. Ravenswd. L; $21 wk. 3401 N.Marshfield.

TO RENT—FURNISHED FLATS.

North Side.

THE HIGHLANDS.

7455 Greenview-av., one block lake, bus, Jarvis "L," residential neighborhood; 2, 3, 4 rm. sun parlor apts., completely furn. for housekeeping; fireproof bldg.; elevator service; immed. poss.; $2.50 day, $15 week, $65 to $130 mo., incl. light, gas, service. See them before you rent. Rogers Park 6100.

WILSON APT. HOTEL

4554 MALDEN-ST., S. W. COR. WILSON. 3 blks. west Wilson L sta., bus to door. Sun parlor, kitchenette apts., in-a-dor bed, pri. bath, beau. furnished, fireproof bldg., $67.50 to $102.75 inc. light, gas, linen, priv. phone; conv. to shops, theat. and bchs.

REDUCED RATES

IN BEAUTIFUL ROGERS PARK.
1 to 4 rms., kitch., pri. bath, gas, light, linen, maid serv., $50 up, 1 rm., $9 wk; nr. beach, L, bus, N. W. R. R., surf. Rich apts., 1648 Lunt. Rog. Park 0900.

2 and 3 Rm. Kitchenettes.

4502 N. Racine-av., 1 blk. Wilson express, bus, surface; heart of uptown Chicago shopping and amusement district; rooms large and pleasant; practically new bldg.; will make attractive rentals to good tenants. See janitor or phone State 3890.

OVERLOOKING LAKE

in exclusive Rogers Park. Beautifully furn., apt., 6 rms., 2 baths, sun porch, grand piano, victrola, 1 blk. to bus, nr. Howard L; garage optional. Leaving city. Exceptional bargain. Responsible persons only. Call Central 2411, MR. SCULLY.

STREETERVILLE APTS.

TEN BLOCKS NORTH OF LOOP, E. OF MICHIGAN. WEEKLY RATES.
1 blk. to beach; newly furnished and decorated; lge. 1-3 rm. kit. apts., $60 to $130, incl. silver, china, linens, gas, elec., maid service; quiet location. 195 E. Chestnut-st.

Sherburne Beach Apts.

PRIVATE BATHING BEACH AND PARK. 4, 5, 6 room apartments, elegantly furnished, all outside, light rooms, overlooking lake, near Granville L, or bus passes door.
6250 SHERIDAN-RD. SHELDRAKE 3700.

2 RMS. AND KITCHENETTE.

Exclusively furnished; close to L, bus, and lake. 1228 Albion-av. Reasonable to responsible party. Ardmore 1810.

BEL-PINE APTS.

456 Belmont-av., nr. drive; cool, light 1-2-3 rm. kit., comf. furn.; gas, elec., linen; maid service; near park, golf links; $12.50 up.

CAMBRIDGE APT. HOTEL.

1 and 2 rm. kitch. apts., hotel service; block Lincoln Pk. and golf links; $75 and $100. 530 Diversey-pkwy. Lake View 6401.

FRONTENAC APTS.

Newly decorated and large, handsome furnished 3, 4, 5 and 6 rms. 725 Irving Pk.-blvd. Phone Lake View 7672.

FERNDALE APTS.,

549 Aldine—3300 North. Beaut. furn. 2 rm. kits.; gas, elec., lin., maid; $16-$18-$20 wk. Blk. bus, lake.

TO RENT—BEAUTIFULLY AND COMPLETEly furnished 2 rm. kitchenette apt. for 2 mos. or longer. 1040 Sheridan-rd., 6300 North. Overlooking lake and Loyola campus. Sheldrake 1613 evenings.

IDANHA,

550 Melrose, beaut. new. furn. 1-2-3 rm. kits., gas, elec., laundry; nr. Linc. Park, bus, Bdwy. cars; $50 mo. up. Wellington 6145.

RIVIERA APARTMENTS.

4845 MAGNOLIA. SUNNYSIDE 1449.
1-2-3 rm. apts. with kitch., linen., lt. and gas free; summer rates; bus, L, surface.

LA FAYE APARTMENTS.

4836 Magnolia, beaut. dec. 1-2-3 rm. kit. apts.; linen, lt., gas free; in-a-dor; $13 wk.up.

BEAUT. LINCOLN PK. APT.

522 Belden; new furn. or unfurn. 2-3 r. kits., living r., bedr., bkfst. r., in-a-dor; reas.

SWANVILLE APTS.

1, 2, and 3 rm. furn.; light, gas, and linen. 3534 Broadway. Bitt. 1600.

JUST A FEW LEFT.

Have 2-3 kit. apts., newly furn., ½ block lake; rent reas. 5529 Kenmore-av. See janitor.

OGDEN-PKWY. APTS.

334 Menomonee-st., 1-2 room kits.; priv. bath; best Lincoln pk. section. Lincoln 0200.

4 Rms. and Sun Par., $100.

Near lake, Jarvis L and Howard-st. CLUXTON, 7450 Greenview-av. Sheldrake 8404.

TO RENT—ELEG. FURN., LT., AIRY 3 RM. apt. overlooking lake, lge. bdrm., sun par., res. st. beach, bus, L; low rent; cozy home; will sell furniture. Ravenswood 5569.

TO RENT—5038 KENMORE. STOP LOOKING—the best 2 and 3 rm. apts. in city, everything the finest; lge., airy rms., tile bath; blk. beach, L, bus; $16.50 up.

Northwest Side.

TO RENT—AUGUST AND SEPTEMBER, 5 rm. elegantly furn. flat, shower bath, sleeping porch, radio. Belmont 8524.

TO RENT—2520 LELAND-AV., 2-3 RM. apts., $15 up; overstuffed furn.; linen, washer, mangle; Rav.L, Rock. sta. Rav.4950.

TO RENT—MOD. 2 AND 4 RM. APTS.; REAS. 1932 Humboldt-blvd.

West Side.

2 RMS. AND KITCH. APTS.

Just completed an ideal bldg. Away from noisy traffic. Beautiful new furn. Gas, light, linen included. Inquire Cody Electric Co., 4815 W. Madison.

LINDEN LODGE.

New firep. beaut. fur. 2-3 r. kit. apts. 5601 West End, corner Central-av.

TO RENT—EXCELLENT 1 ROOM FURN. apts.; maid service; Gentiles; good trans. and reasonable rent. Call at office back in court. 4840 W. Madison-st.

TO RENT—2 RMS. AND KITCHENETTE, Aug. and Sept. 5609 W. Fulton-st., Kersten.

TO RENT—OPP. GARF. PK.; 2 RM. FURN. apt.; to Labor day; $60; refs. Nev. 6778.

Suburban.

TO RENT—6 ROOMS AND SLP. PCH. IN ideal Oak Park location; moderate rental; immed. poss. Austin 4870.

WANTED—TO RENT—FLATS.

WANTED—TO RENT—FURNISHED FLAT; Rogers Pk. dist. pfd.; 4 or 5 rms. Address K 561, Tribune.

WANTED—TO RENT—M. CPL. WANT SM. fur. apt. or room w. k. priv.; ref.; S. Side. Address L 64, Tribune.

TO RENT—STORES—DOWNTOWN.

TO RENT—EXCEPTIONALLY ATTRACTIVE lease to be had on a 14x70 store; located in the busiest section of the loop; immediate possession. Call Mr. Emerman.
KRENN & DATO.
936 N. Michigan-av. Superior 7046.

TO RENT—NEW LOOP STORES.
$100 TO $150.
619—S. WELLS-ST.—625
Opposite Grand Central Station.
Wm. C. Heinemann & Co., 10 S. La Salle.

TO RENT—SPACE, FACING ELEV., SUITAble lingerie or gift shop, Stevens Bldg. Address M 181, Tribune.

TO RENT—LOOP STORE, GOOD LOCATION, for men's store; immediate possession. Jameson, 72 W. Washington.

TO RENT—STORES—SOUTH.

47TH-ST., NEAR ELEVATED STATION.

Wonderful chance for live merchant. Large Recess Show Windows. 1 block to Exp. Station and Bus Line.

DRAPER & KRAMER, INC.,

341 E. 47th-st. Oakland 1356.

6216 S. HALSTED-ST.

Few feet from corner of 63d-Halsted-st. Business corner outside loop; equipped with fixtures; splendid opportunity for ladies' ready-to-wear; one of the few available choice locations in this section.
HARRY M. AND LOUIS ENGLESTEIN.
6005 S. Halsted. Wentworth 8340.

N. W. Cor. 75th and Merrill.

Corner store, 25 ft. wide, 70 ft. of window display, suitable for drug store, confectionery or any high class business; reasonable rent; immediate possession.
J. C. JOHN & CO.,
2122 E. 75th-st. Dorchester 2236.

MEAT MARKET.

Store space in new bldg.; next door to live baker; gold mine to right party. Attractive terms and good lease. Apply 9004 Cottage Grove.

TO RENT—STORE, EXC. LIVE BUSINESS loc., just south of the new Highway theater; good any retail line. 6345 S. Western.
WM. FLEMING & CO.,
6322 S. Western-av. Republic 2800.

TO RENT—6823 STONY ISLAND-AV., NEXT DOOR WOOLWORTH STORE; 1 OR 4 YR. LEASE. TRIANGLE 0900.

TO RENT—NEW STORES, 4660 S. STATE-st., at busy trans. cor.; good for any business; reas. rent. GRODSON, Dearborn 1727.

TO RENT—301-307 E. 31ST. T. E. WELLS & CO., 76 W. Monroe. State 4240.

TO RENT—2133 INDIANA-AV., $125. T. E. Wells & Co., 76 W. Monroe. State4240.

TO RENT—STORES IN 32 APT. HOTEL; suit. for any business. 6539 Cottage Grove.

TO RENT—STORES—NORTH.

TO RENT—SMALL STORES, BLDG. S. W. cor. Argyle and Kenmore; reason. rent. MARK LEVY & BROTHER, 140 S. Dearborn.

TO RENT—3601 N. HALSTED, CORNER Addison, 25x55, $175, with 6 room flat above, $225. WALLER, Lake View 6480.

TO RENT—DOUBLE STORE, 2349-51 BELmont-av., through to Clybourn; 1,400 sq. ft.; will divide. WALLER, Lake View 6480.

TO RENT—15X42½ STORE, 1042 LELAND-av., Arcola heater; $100. WALLER, Lake View 6480.

TO RENT—STORE, 832 IRVING PK., NEAR Broadway; suit. shoe repr., millinery, beau. parlor; rent reas. Call Jengel, Div. 4210.

TO RENT—2467 MONTROSE; $59; GOOD business location; power. Rogers Pk. 7000.

TO RENT—AT BROADWAY AND BELMONT, 3204 Broadway; very attractive store.

TO RENT—IN 4701-15 BROADWAY BLDG., at Leland. Apply 4711. Trunk store.

TO RENT—4641 CLIFTON, ENTRANCE OFF BROADWAY, 17x56; $75. Lake View 6480.

TO RENT — 3128 N. CLARK-ST., 15X50, $105. WALLER, Lake View 6480.

TO RENT—3935 SHERIDAN-RD., 16X35, $125; opposite L. Lake View 6480.

TO RENT—OCT. 1, 1961 WILSON-AV., 15x70; reas. rent. Lake View 6480.

TO RENT—STORES—NORTH.

632 W. NORTH-AV.

Adjoining Knoop's Dept. Store. Benj. L. Morris, 30 N. Dearborn. Central 3370.

TO RENT—STORES—NORTHWEST.

TO RENT—N. W. COR. DIVISION AND Crawford; 3 new stores left, suit. bakery, grocery, meat market, tailor, radio. Reas. rent. Lincoln 7971. Deming Realty Co.

TO RENT—GOOD LOC., 2610 EASTWOOD-av., ex. trs. Beauty par. for 4 yrs.Jun.7514.

TO RENT—STORES, 5128 AND 5318 W. North-av. Tele. Rand. 5577. Challenger

TO RENT—STORES—WEST.

TO RENT—TRANSFER CORner store, modern, s. e. corner 22d-st. and 52d-av., Cicero. Cicero Real Estate Co., 5145 W. 22d-st., Cicero.

TO RENT—2223 W. HARRISON, MDN., steam ht.; imm poss.; $75. Janitor on prem. or Frank. 1048.

TO RENT—STORES—SUBURBAN.

TO RENT — EXCEPTIONALLY ADVANTAgeous location near Davis-st., Evanston, for tearoom, cafeteria, etc.

BAIRD & WARNER, Inc.,

528 Davis-st. Ard. 1855 or Univ. 9100.

TO RENT—STORE, ADJOINING THEATER, for novelties, jewelry or men's furnishings; prominent, busy Oak Park business district; rent reasonable. Phone Euclid 4345.

TO RENT—2 STORES; CONCESSIONS; DEsirable business locations in the heart of Maywood. Call at 609 Lake-st., Maywood, or phone Maywood 284.

TO RENT—OFFICES AND SHOPS.

Central.

HARTFORD BLDG.

AT THE VERY CENTER OF THE LOOP.
Light, desirable offices, with excellent service. Two suites and a single office now available for immediate occupancy.
OFFICE OF BUILDING,
ROOM 402. CENTRAL 6637.
DEARBORN AND MADISON.

Madison Terminal Bldg.

9 S. CLINTON.
Opposite N. W. station.
Attractive office space at less than loop rentals; strictly modern, fireproof bldg.; immediate possession; no parking restrictions.
ROSS & BROWNE,
RAILWAY EXCHANGE. WABASH 1052.

EXCELLENT LOCATION for INSURANCE, WHOLESALE, RAILROADS, ETC.

Office space in one building at 172 W. Jackson-blvd., running through to 157 Quincy and 231 S. Wells-st. Old Colony Life Insurance Company. Phone Harrison 1055.

ROOSEVELT BLDG.
179 W. Washington-st.

Single offices of 240 sq. ft. each; excellent light, modern building; $45 per month up; also suites. See agent on premises or call
REAL ESTATE MANAGEMENT CORP.,
111 W. Washington-st. Main 2603.

MALLERS BLDG.

S. E. Corner Madison and Wabash.
5 S. WABASH-AV.
2 private offices and reception rooms as low as $80 mo.; also larger desirable space; 900 ft. overlooking Lake Michigan.
APPLY AT OFFICE OF BUILDING,
Room 2001. Central 5473.

CHICAGO STOCK EXCHANGE BLDG.

30 N. LA SALLE-ST.
2 private offices and recep., $70 to $100; single offices as low as $55.
JUDSON F. STONE, AGENT.
Main 1776. 30 N. La Salle-st.

TO RENT—A FEW DESIRABLE OFFICES IN WRIGLEY BUILDING. WINSTON & CO., AGENTS, CENTRAL 1232.

FURNISHED OFFICE SPACE WITH SERVICE.

New furnished private offices, overlooking lake; single desks, mail address, clerical service, stenography, phones, switchboard. 1200 Tower Bldg., 6 N. Michigan-av.

TO RENT—
MANHATTAN BUILDING,
431 S. Dearborn-st.
All daylight space, in units of 500 sq. ft., 320 sq. ft. and 220 sq. ft.; rental very reasonable. Apply
ROWE & WHITMAN, Agents,
Harrison 1200. 431 S. Dearborn-st.

BANK FLOOR,
309 S. La Salle-st.

1,300 SQ. FT., 3 PRIV. OFFICES, WORK AND RECEPT. ROOM. REAS. RENT.
E. A. TEICH & CO. WABASH 8210.

TO RENT—
LYON & HEALY BLDG.
600 to 3,000 square feet, all outside rooms. Reasonable rentals.
Apply GEO. F. SIVORE & CO.,
Agents, Office of Bldg.

TO RENT—ALL DAYLIGHT SPACE; IMMEdiate possession; in units of 350, 456, 500 sq. ft.; at ½ loop prices.
Apply ROWE & WHITMAN, Agents,
431 S. Dearborn-st. Harrison 1200.

Bright Offices and Suites.

TACOMA BLDG., 5 N. LA SALLE.
WATSON BLDG., 17 N. LA SALLE.
150-1,700 sq. ft. at low rentals.
THE UNIVERSITY OF CHICAGO. Frk. 3461.

SECURITY BLDG.

189 W. Madison-st., cor. Wells. Bright outside offices, $42.50-$50.75; 200-375 sq. ft. THE UNIVERSITY OF CHICAGO, Main 3559.

TO RENT—TENANT WILL SUBLET UNTIL May 1st, 1926, any part or desk space in very desirable office in Boulevard Bldg., overlooking lake, two private offices and main office. Address H O 339, Tribune.

REAPER BLOCK.

N. E. Corner Clark and Washington, 2 P. O. and reception; $65.
JUDSON F. STONE, AGENT.
Main 1776. 30 N. La Salle-st.

TO RENT—MOST DESIRABLE SINGLE OFfice and reception room, overlooking lake. 1410 Straus Bldg.; two year lease; good concession if taken immediately. Inquire 1001 Peoples Gas Bldg.

Rm. 1017 McCormick Bldg.

830 sq. ft. suite, 1 large and 2 prv. offices; furn. or unfurn. Phone Harrison 2403.

TO RENT—LARGE SINGLE OFFICES AND SUITES containing 2 to 7 priv. offices; immed. poss. John R. Magill & Co., 35 N. Dearborn-st.

TO RENT—SUBLET 2,000 SQ. FT. OFFICE space, new bldg., best loc., N. Michigan-av. Also 1,200 sq. ft. and smaller, best S. Michigan-av., space. Inq. 1814 McCormick Bldg.

TO RENT — FURNISHED OFFICE, PRIvate, high class, with use of reception room; $50 per mo. A. L. CLARK COMPANY, 1402 Fisher Bldg.

TO RENT—ATTRACTIVE OFFICE, REASONsonable, with or without service. Call Randolph 4704, or write Schoen & Green, Room 945 Fort Dearborn Bank Building.

TO RENT—DESK SPACE WITH OR WITHout phone and steno. service; reasonable rent. Rm. 1417, 11 S. La Salle. Randolph 2905.

TO RENT—SUBLEASE OFFICE; RENT reasonable. Apply Rm. 434 Transportation Bldg. Harrison 3458.

TO RENT—SUBLET FURNISHED 2 PRIV. offices with reception rm.; reasonable. Apply Room 416, 160 N. La Salle-st.

TO RENT—SUBLEASE TO MAY 1ST, FURN. or unfurn., 3 offices; will sell mahogany furniture. 360 N. Michigan, Rm. 1003.

TO RENT—REASONABLE, PRIVATE OFfice. Phone Service. 179 W. Washington Room 807.

TO RENT—PRIV. OFFICE WITH ALL CONveniences. Rm. 1115 Chgo. Temple Bldg. Cent. 2680. Also desk space, $25 per mo.

TO RENT—FURN. PRIVATE OFFICE OR desk space; reas.; phone and steno. service. Suite 1503-4, 431 S. Dearborn-st. Harr.3718.

TO RENT—DESK; QUIET, LIGHT OFFICE; every conv.; $20. 1555 Monadnock.

TO RENT — FLATIRON BLDG., MADISON, Ogden, Ashland. $30, $40. Monroe 1483.

TO RENT—DESK SPACE, $12.50 MO.; BEST loc. in loop. 415 Mallers Bldg., 5 S. Wab.

TO RENT — LIGHT OFFICE IN CONWAY Bldg. reas. rent. Ph. Spaulding 0795.

TO RENT—SMALL OR LARGE MAHOGANY furnished office. 927, 38 S. Dearborn-st.

TO RENT—PRIVATE OFFICE EN SUITE. 1351 Otis Bldg.

TO RENT—CONWAY BLDG., DES. SMALL suit., low rent, sublet, R. 1108. Sta. 5655.

TO RENT—OFFICE HDQRS., $5; DESK space, $15. 621 Monadnock Bldg.

TO RENT — FRONT PRIV. OFFICE; WELL furn.; steno. serv.; reas. 621 Hearst Bldg.

TO RENT—DESK SPACE OR COMPLETELY furn. office, 111 W. Jackson, R. 819.

TO RENT—FURN. OFFICE, WITH SERVICE. 133 W. Washington, Rm. 1103. Main 1080.

TO RENT—DESK SPACE IN PRIV. OFFICE, reas.; good light. Rm. 601, 127 N.Dearb.

TO RENT—DESK SPACE OR MAIL ADD.; incl. tel. serv. Rm. 1401, 14 E. Jackson.

Outlying.

TO RENT—BUSINESS AND PROFESSIONAL offices in new fireproof bldg., one block east of new Diversey theater.
GEO. M. FORMAN & CO.,
3152 Sheridan-rd. Wellington 3000.

TO RENT — DOCTOR'S OFFICE, CONSISTing of 2 rms. and recep. rm.; new bldg. on W. Side; good location for right party. No doctors within mile. Rent $50. Heated. 5252 W. Division-st.

OFFICES AND HALL.

Lincoln, Lawrence, Western, 50x80, two entrances; fine for any line. WM. THANOS, 30 N. La Salle. Dearborn 3979.

TO RENT—3754 S. MICHIGAN; ALL OR part of 14 large, light rms.; side drive; all modern conveniences; unequaled for office purposes. Blvd. 6700.

TO RENT—825 FT. BRIGHT MOD. OFFICE space, 2nd fl., new N. Side Bank Bldg. Reas. rent. DIRKS, 2511 Racine.

TO RENT—OFFICES AND SHOPS.

Outlying.

OFFICES IN THE PIONEER BANK BLDG.

Crawford and North-avs., the finest office building outside the loop, especially equipped for doctors and dentists.

TO RENT—N. W. COR. LAWRENCE AND Sawyer; 2 offices with reception rm. and 3 rm. apt., all for only $100 mo.; modern; suitable for Dr., beauty parlor, etc. See Theobald, 4806 N. Sawyer, 2d.

TO RENT—LIGHT OFFICE, 2355 BELMONT. Reas. rent. Waller. L. V. 6480.

WANTED—STORES, OFFICES, LOFTS

WANTED — TO RENT—CIGAR STORE, IN or near Loop. Sam Dell. Dear. 1596.

TO RENT—FLOORS AND LOFTS.

COMMERCIAL BLDG.

N. W. cor. Lake and Dearborn; light, desirable space, 300 to 3,900 sq. ft. for office, stock room, or light mfg.; low rentals.
MATES & BENZ, 140 N. Dearborn-st.

TO RENT—FINE FOR MFRS.' AGTS., LT. mfrs., n. w. cor. Lake and Jefferson-sts., 4th fl., cor., 14x45; very light.
HENRY A. KNOTT, 112 W. Adams-st.

TO RENT—FLOORS; 10,000 SQ. FT. IN fine clean daylight bldg.; Polk and Karlov-av. Heated, spkld., elev.; poss. now.
ALEX FRIEND & CO.,
29 S. La Salle-st. Randolph 4916.

TO RENT—630 S. WABASH, 2D FLR., 10,000 sq. ft.; open space; freight and pass. elevators; stm. ht.; sprinkler; poss. now.
JUDSON F. STONE, AGENT.
30 N. La Salle-st. Main 1776.

TO RENT—COR., 2D FL., NEW CONCRETE bldg., 75x100; close in, West Side; st. ht.; elec. elev.; cheap rent. Apply 812 First National Bank Bldg.

TO RENT—110 W. LAKE-ST., F. P. BLDG., 900 sq. ft., office or stock; reduced rental. GORDON STRONG & CO., 209 S. State. Harrison 8191.

TO RENT—552-554 W. ADAMS-ST., 5TH, 6th and 7th flrs., 8,100 sq. ft. ea.; stm. ht., pass. and frt. elev. ser.; daylight 3 sides. PAUL C. LOEBER & CO., Ph. Frank. 0757.

TO RENT—500 TO 12,000 SQ. FT. FINEST office space; just off Michigan-av.; half loop rents. E. J. BOWES JR. & CO., Rand. 5075.

TO RENT — FLOOR, 8,000 FT., LIGHT 3 sides, elevator, heat; rent $175 per mo. WM. KAPLAN, 36 S. State-st. Cent. 4459.

TO RENT — 1,000 SQ. FT. SPRINKLED bldg.; low rent; immed. poss. NORTHROP CO., 438 S. Clinton. Ph. State 6593.

TO RENT—ENTIRE 2D FLOOR, ELECTRICity, gas; suitable any kind of business. Inquire 1st flr., 1233 Wabash.

TO RENT—DAYLIGHT FLOOR; 6,000 SQ. ft., heat., spr., $150. Franklin 4860.

TO RENT—4,000 FEET 1ST FLOOR, 654 W. Lake-st. Monroe 3017.

TO RENT—MFG. PROPERTY.

5 STORY BUILDING.

Mill constructed. 2237-61 So. La Salle-st. 147,864 sq. ft. Will consider dividing; private switch track; 2 elevators; floor load up to 335 lb.; sprinkled; low insurance rates; unobstructed light; excellent office facilities already installed; poss. now; reasonable. THE UNIVERSITY OF CHICAGO, Frk. 3461.

TO RENT OR FOR SALE—66,534 SQ. FT. 3311 W. 47th-st., 3 st. and bsmt., mill, spkld. C. J. switch or will build to suit. CENTRAL MANUFACTURING DISTRICT, 1305 First Nat. Bank Bldg. Rand. 2235.

TO RENT OR FOR SALE—4 STORY AND basement, 30x100; corner, light all sides; electric elevator; stm. ht.; vacant Oct. 1st. RENZ, 1378 W. Austin-av. Monroe 5310.

TO RENT—NR. NORTH-AV. AND HALSTED, bldg. 16,000 sq. ft.; sprinkled; frt. elev.; heat furn.; 35c sq. ft. Wabash 8210.

TO RENT—839 W. NORTH-AV. [APPLY 837] for mfg., 25x150, and bsmt. Ph. Drexel 0203.

TO RENT—ON BLVD., DAYLIGHT FLR., 9,000 sq. ft.; steel and conc. bldg.; 200 lbs. fl. ld.; also bsmt. space. 1230 W. Jackson.

TO RENT—ON SWITCH, 70,000 SQ. FT.; 15c ft.; will divide. Franklin 4860.

TO RENT—HOTELS.

TO RENT—JUST REMODELED, 18 RMS. COR. 63D AND SO. PARK. APPLY C. EDWARD, 6252 SOUTH PARK-AV.

TO RENT—HALLS.

TO RENT—DANCE HALL, W. MADISON-st., by nights, wk., mo., or year. Nev. 6678.

TO RENT—BUILDINGS.

TO RENT—40,000 FT. BLDG., NEAR WEST Side; 135 lb. floor load; low rent.
J. P. STRICKLAND & CO. HARR. 8774.

TO RENT—BARNS.

TO RENT — 642 N. DEARBORN-ST., REAR brick bldg.; light mfg. or shop; $30.
OGDEN, SHELDON & CO., 192 N. Clark-st.

STORE AND OFFICE FIXTURES.

FOR SALE — COMPLETELY EQUIPPED, high grade office furniture; 3 flat top desks, plate glass tops, one typewriter desk, 4 swivel chairs, 6 reception chairs, all furniture walnut; steel filing cabinet; modern check writer, carpets, etc., etc.; real bargain for cash only. Buyer may have lease; rent $115 per month. 2 telephones installed. This equipment will be sold only as a whole and not in part. 160 N. La Salle-st., R. 429.

MEAT MARKET FIXTURES—
Just taken in trade, refrigerator, counters, racks, scales, almost new slicer. A small cash payment, balance monthly, buys this outfit; will sell separate. Must be removed immediately. Inquire
JAC. LEDERER, INC.,
644 W. Madison-st. Ph. Monroe 2496.

SPECIAL OFFERING.

Flat top desk, oak or mahogany, 60x32, $48; 42x30, $37.50; 50x30, $40; 38x30, $30. Typewriter, dbl. ped., $40; single Ped., $35; mahogany chairs, rev., $7.50 and $8.75. Other desks, $20 and up. 163 W. Monroe.

JULIUS BENDER, INC.

Large stock of new and used store and office fixtures of every description. Terms if desired. Special fixtures to order.
901-15 W. MADISON-ST.

BARGAIN PRICES IN OFFICE EQUIPment; overstock of office furniture, including desks, chairs, hat racks, and filing cabinets.
CHICAGO SAFE AND MERCHANDISE CO., 114 W. Lake-st. Tel. Central 2267-5439.

REFRIGERATORS, ICE BOXES, DISPLAY counters; best prices; workmanship and materials.
HOWE SCALE CO.
1126 S. Wabash.

FOR SALE—REAL ESTATE OFFICE FIXtures, including desk, counter, partitions, etc.; will sell as a whole or separate. Henry E. Strassheim & Co., 5026 Broadway. Edgewater 0393.

8 FT. CANDY CASE AND 8 FT. PRESERVE wall case; terms; very reas.; big barg.; must sell acct. of alterations. 1850 Sherman-av., Evanston, Ill.

PARTITIONS and RAILINGS

Large stock ready for delivery. HUETHER & CO., Mfg., 4511 W. Grand-av. Belm. 8247.

SIEBERT OFFICE FURN. CO.

Bargains; out of high rent district. 1519-1521 S. Wabash-av. Victory 9580.

SODA FOUNTAINS — CLOSING OUT ALL samples at best offer.
AMERICAN STORE FIXTURE CO.,
121-127 S. Halsted-st.

DESKS — VERY SPECIAL — FLAT TOPS, $16.50 up; roll tops, $18 up; rugs, carpets, cabinets, etc. CENTRAL OFFICE FURN. CO., 427 S. Wabash.

LOWEST PRICES ON STORE FIXTURES for any business can always be had at STANDARD STORE FIXTURE CO., 840-842 W. Madison-st.

ALL OR PART OF HIGH GRADE MAHOGany furnished office; desk, chairs, tables, files etc., reas. 2d floor. 120 W. Lake-st.

REFRIGERATORS, COOLERS, COUNTERS, grocers, butchers, delicatessen, buy from makers, save money. Howe, 1126 S. Wabash.

DESKS AND OFC. FURNITURE, NEW AND used. Reliable mdse. and prices.
SABATH DESK CO., 172 W. Lake-st.

BEAUTY SHOP AND BARBERS' FIXTURES, new and used; easy payments. PAIDAR CO., 1214 N. Wells-st. Ph. Diversey 0200.

ICELESS SODA FOUNTAIN, MECH. FRIGIDair, excl. cond., 10 mos.' use. Good reas. Apply 2758 S. Lawndale-av. Tel. Lawn. 0537.

OFFICE FURNITURE—OAK, MAH. ROLL flat typewr. desks; steel, wood files, tables, chairs, safes. SPITZER'S, 173 W. Lake-st.

RESTAURANT OUTFITS—NEW AND USED, counters, tables, chairs, coolers, etc. Terms. Get our prices. 1702 S. State.

TAILOR'S FIXT., ELECT. MACHINE, TAbles, 3 way mirror; pr. boards; $90. Seeley 7786.

DESKS, TABLES, CHAIRS, LOCKERS, PARtitions, to be sold cheap. 203 N. La Salle.

CIGAR AND CANDY FIXTURES CHEAP; cases, cash register, etc. 610 N. Wells-st.

GROCERY, DELICATESSEN FIXTURES, cheap, complete. 610 N. Wells-st.

MILLINERY STORE FIXTURES. APPLY 1730 W. 18th-st.

RESTAURANT OUTFIT—COMPLETE, FINE shape; very cheap. 608 N. Wells-st.

SAFES.

SAFES—NEW AND USED OF ALL KINDS and types. See us first.
HOWE SCALE CO.,
1126 S. Wabash-av.

LARGE STOCK SECOND HAND SAFES AND vault doors for sale; attrac. bargs. Herring-Hall-Marvin Safe Co., 223-225 W. Lake-st.

1 BURGLAR PRF.; 2 LARGE FIRE PRF.; 1 small and other bargains. Howe Scale Co., 1126 S. Wabash-av.

CLOSING OUT A FEW SPECIAL TYPES, portable vault, jeweler's safe, 2 residence types. HOWE, 1126 S. Wabash-av.

PATENTS—PATENT ATTORNEYS.

VICTOR J. EVANS & CO.
PATENTS, TRADEMARKS, COPYRIGHTS.
CHICAGO OFFICE, 1114 TACOMA BLDG.
Main office, 70 9th-st., Washington, D. C.

PATENTS, TRADEMARKS, COPYRIGHTS. MILO B. STEVENS & CO., 53 W. Jackson-blvd. Est. 1864. Main office, Washington.

PATENTS, EASY TERMS; ADVICE FREE. Sanders, 536 S. Clark-st.

REAL ESTATE FOR SALE.

CENTRAL.

FOR SALE—HOUSE ON ONE OF BEST streets, near North Side; beau. remod. into six 2 and 3 rm. kitch. apts.; income $6,480; exp. $1,130; pr. $50,000; 1st mtg. $20,000; cash $12,000, bal. straight 2d mtg. Address K A 133, Tribune.

S. E. COR. HURON-STATE.

2 bldgs., $55,000; $20,000 cash, bal. 1st mtge. Owner, Room 1010, 8 S. Deaborn-st.

APARTMENTS—SOUTH SIDE.

Investment Bargain
NEW 30 APT. BLDG.

OWNER WILL SELL FOR LESS THAN COST; LOCATED IN SPLENDID APARTMENT DISTRICT
near surface lines and within 3 min. walk of I. C. exp. (24 minutes to loop).
WELL RENTED—WELL FINANCED.
Rentals are moderate, eliminating the requirement of any reduction.
This wonderful opportunity is brought about through the liquidation of a syndicate for other investments.

Must Have $35,000 Cash.

Do not answer if you are seeking to trade. Cash talks. No phone information.
E. J. Radke, 7935 Cottage Gr. Tri. 4600-01.

SOUTH SHORE 3 FLAT

located on one of the best streets in this district. 6718 East End-av. Pressed brick and stone trim., 5 rms. each., with sun parlors and sleeping porches. Mahogany, oak and white enamel trim, oak floors, modern plumbing. Kewanee steam plant, steel construction. 2 car garage; lot 30x125 ft. to paved alley. Rent $3,840 yearly. Price $30,000.
McCLUN, 217 W. 63d-st. Went. 1844.

Speculators, Attention.

Corner 2 6 flat bldgs.; lot 98x107, 57th-st., e. of Cottage Grove; rental $9,640; price, $55,000; $15,000 cash, balance 1st mtg., 7 years; small prepayments. Call at office for full particulars.

R. M. O'BRIEN & CO.,

3457 Indiana-av. Douglas 1588.

NEW 3 APTS., $26,000.

BEST BUY ON SOUTH SIDE.
8034-38-44-46 Maryland-av., one block east of Cottage Grove-av., 4 blocks to Ill. Cent. Octagon sun parlor, built-in bath with showers, extra large rooms, steel constr.; 3 car brick garage. 2 SOLD; ONLY 3 LEFT. HURRY. Open for inspection daily and Sun.

KENWOOD BIG 6 BARGAIN.
5½ TIMES RENTAL.

7 rms., 2 baths each; lg. sun par.; rental $11,820 ann. Price $65,000; $10,000 cash and mtg. paper, or will trade for larger bldg. give cash and mtg. paper. Act quickly.
RAYMOND REALTY CO.,
804 E. 64th-st. Fairfax 5200.

3 APT. BUILDING.

4 rooms, priv. frt. porches and rear slpg. pchs., English basement; yearly rental $2,700; mtg. $9,000, long term, 6%; $6,000 cash will handle; owner leaving city and will sacrifice for $20,000.
J. C. WILKINSON & CO.,
907 E. 55th-st. Dorchester 7272.

A 30 FLAT BARGAIN.

24 4s and 6 5s; less than 6 times rental; located in restricted neighborhood; near I. C.; $12,000 first mtg., 6%, 5 yrs.; $20,000 cash handle or good mtg. paper.
RAYMOND REALTY CO. [Glover],
804 E. 64th-st. Fairfax 5200.

BRICK BAYS 9 APTS.

3-4 rms. and 6-5 rms., modern; good location, nr. 47th-st.; always rented; inc. $8,600; $10,000 cash; may trade equity in small bldg.

HOBBS & GRUBB, INC.,

446 E. 47th-st. Atlantic 4611-12.

5 & 6 ROOM 2 APARTMENT

AND 2 CAR BRICK GARAGE.
Owner needs $2,000 cash and will arrange balance to suit buyer; I. C. station 1 block; strictly modern; rare bargain at $16,000.
WAYNE & CO.,
8001 Cottage Grove-av. Triangle 4700-01.

SUN PARLOR 2 APT.

5 and 5 rms., wide and deep lot; choice interior finish and fixtures. One apt. open for immed. poss. Going for best cash offer.
WADE F. McNAMARA & CO.,
344-46 E. 71st-st. Stewart 4041.

NEW 2 FLAT—5 ROOMS.

7533 Dante-av. Steam heat, sleeping porch, lot 32x126; 2 blocks from I. C. station; upper flat rented; small payment down. Call A. D. ARMSTRONG, Owner and Builder, 7424 Clyde-av. Midway 4427.

FOR SALE—CORNER 64TH-ST. AND ALbany-av., very high grade 8 flat, 2, 5 and 6 4 rm. apts. with in-a-dor beds; 1st mtg. $28,000, 6%, 6 years. See this today.
LOWENTHAL KAY & SIMON,
Exclusive Agents,
6831 Stony Island-av. Fairfax 9300.

2 APT. BLDG.

Modern, sun par. and slpg. porch; 5-6 rms. Auburn Highlands; 1st mtg. $8,000. Price $17,500. Quick action necessary.
J. C. WILKINSON & CO.,
907 E. 55th-st. Dorchester 7272.

FOR SALE—3 WOODLAWN BARGAINS—
6 apt., E. 62d-st., near park........$40,000
6 apt., Greenwood-av.................$46,500
6 apt., Drexel-av., near 63d.........$48,500
No brokers. Leaving city. Must sell. Address K 332, Tribune.

NEW 2 FLATS.

We continue to build the best seller. Now ready. 5-6 rms. Get the keys at FROST BUILDING CO.,
7525 Stony Island. Hyde Park 2007.

BEST BUY—SAVE $2,000.

On 88th, nr. Cott. Gr.; ex. tr.; 2 story press. brk., gl. pch.; 2 car br. gar. and cor. lot; all for $6,300; $2,000 cash. See 605 E. 90th-pl.

FOR SALE—9643 FOREST-AV., MODERN 4 flat, $2,500 cash, bal. like rent; 1 flat now available for buyer.
ISADOR FERGUSON & CO., INC.,
139 N. Clark-st. Dearborn 7441.

GRAND-BLVD. 3 FLAT.

for colored, nr. 49th; mod., press. brick, 7 rms., 2 baths; $5,000 cash; pr. $32,000. WM. CASSIN & CO., 442 E. 43d. Oak. 3500.

NEW 12 APT.

All rented, in Woodlawn. Rent $13,260. Well financed. I. C., L, surf., and bus. Will sell or trade for smaller. Dorchester 0505.

NEW 2 FLAT.

Near Mercy school, 5 and 5 rms.; bargain; $16,000; $3,000 cash. Owner. Vin. 8497.

LESS THAN 5½ X RENTAL.

Hyde Pk. 8 flat, well financed; only $5,000 cash required. Atlantic 5400.

FOR SALE—27 FLAT BLDG., N. E. CORNER 57th and Sangamon-st. Brokers and dealers get busy. MATTIE FREDERICK, 363 E. 55th-pl. Call Englewood 10354.

FOR SALE — HAMILTON PK.; 12 APT.; 4 and 5 rms.; in-a-dor beds; beaut. loca.; terms reas.; rent $10,410; owner, Stewart 6672.

FOR SALE—6 FLAT, JK. PK. DIS., 1ST MTG. $15,000 straight; r. $5,700; pr. $37,500. J. K. Monahan, 6700 Stony Island. Mid.7687.

FOR SALE—TO COLORED; 3 FLT.; FRT. pch.; nr. 55th L; price $24,500; cash $6,000. J. J. DEVINE & CO., 834 E. 47th.

FOR SALE—BEAU. NEW 3 FLAT; ALMOST completed; 6 rms.; front drive; 3 car garage. 8305 Throop-st., Owner.

FOR SALE—HYDE PK., 27 APT., CONSIDER 100 c. gar. part payt. Own., 1100 E. 53d.

APARTMENTS—S. W. SIDE.

FOR SALE—6 FLAT, BRICK, MOD., STOVE ht.; rent $200 mo.; gd. cond.; price $17,000. Lafayette 1857 or 2428 W. 34th-pl., 3d.

APARTMENTS—NORTH SIDE.

BARGAIN FOR QUICK SALE.

Beau. new 3 apt., 6 lge. rms., liv. rm. 16x21; must be seen to be apprec.; pr. $26,500. Owner, 1st apt., 6341 N.Claremont.Shel.10023

FOR SALE—N. EDGE., 2 FLAT, BRK., 5-6 rms., h. w. heat, 2 c. gar.; 2 blk. L, nr. lake, bus; $17,000; 1st mtg. $8,000, 5 yrs.; 2d $4,000; pays $70 mo.; cash $5,000.
JOHN P. CRACRAFT & CO., 5945 Broadway.

FOR SALE—MODERN NEW 18 APT., CORner in Ravenswood; lot 54x150; mtg. $78,000; rent $16,410; price $110,000.
Lind & Son, 5448 N. Clark. [Johnson].

FOR SALE—BEAUT. BRK. 2 FLAT; 5-6 rms.; nr. Bryn Mawr L, Senn High school. Price $13,500, or best offer; out of town owner. Address C G 549, Tribune.

2 APT., $4,000 CASH.

Pr. $16,500. Edge. east Clark. 6-7 rooms. Hot wat. ht. 2 car gar. A1 cond. Sun.9707.

DISSOLVE PARTNERSHIP,

will sacrifice 6 flat, e. of Broadway, nr. Pine Grove; make offer. Buck. 0725. Hafner.

12 APT., $63,000.

Mod., sun par., cor. bldg.; L trans.; N. of Montrose; terms. Address E D 453, Tribune.

FOR SALE—NORTH EDGEW. 6 APT. BLDG., 2 6, 4 5, sun parlors, sleeping p.; lot 60x135; 2 car brick gar.; $15,000 cash. Act quick. MRS. BERGEN, Edgewater 1334.

FOR SALE—KENMORE-AV. COR., 9 APT. bldg.; less 6½ X conservative rental; good investment for party with $40,000 cash. Address H O 322, Tribune.

FOR SALE—OR TRADE—FOR N. S. VAC., 6 flats. 1415-17 Addison-st. Address L 148, Tribune.

FOR SALE—3 FLAT, 5-6-6 RMS.; NR. BRYN Mawr L and Broadway car; price $24,500; terms. Sheldrake 9100.

FOR SALE—24 APT. BLDG., 2 YRS. OLD, nr. "L," $15,000 will handle. No brokers. Sheldrake 1345.

FOR SALE—3 FLAT BRICK, H. W. HT., 30X183; 6 car heated garage; splendid location; $32,500. Buck. 2935.

FOR SALE — NEW 2 FLAT, 3 BLKS. "L" sta.; only $16,000; terms, $2,500 cash; a bargain. Address H O 262, Tribune.

FOR SALE—2 APT., SUN PAR., 5 RMS., glazed pchs.; h. w. ht.; 2 car gar.; $17,500; $4,500 cash. Call at 5538 N. Clark.

FOR SALE—3 FLAT BLDG. CLOSE TO PUB. H. S.; good transp.; $9,000 cash. 5421 Glenwood-av. Ph. Sheldrake 4287.

FOR SALE—WILL SELL HIGH GRADE modern 6 apt. bldg.; will consider trade. Address M 560, Tribune.

FOR SALE—2 FLAT BRICK, 5-5, SLEEP. porches, h. w. ht., 2 yrs. old; 2 car gar. New dec.; $16,300. Owner. Rg. Pk. 3732.

FOR SALE—MELROSE, NR. BROADWAY; 3 flat, brk., stm. ht., glazed-in pchs.; ex. loc.; unusual buy. Address K T 109, Tribune.

FOR SALE—NEW 7 FL. 5 R. LIN. PK. DIS. stm. 1030 Hull-av. Ev. Unive. 8317. No agt.

FOR SALE—4 FL. NR. WILSON-CLARK; $35,000; tms. $7,000. Linc. 4336.

REAL ESTATE FOR SALE.

APARTMENTS—NORTH SIDE.

ROGERS PARK 24 APT.

15 5s and 9 4s, corner lot 100x171; very best transportation. Ten year old bldg. in excellent condition. Income over $26,000; $40,000 cash required; can be delivered at slightly over 6 times rental. This is an unusual buy. For particulars See Mr. Cashin.
BAIRD & WARNER, INC.
1349 Morse-av. Rg. Pk. 1856.

24 APT. BLDG.

E. of Clark; 5 yrs. old; mtge. $97,000, due 1929, 6%; inc. $24,000; will trade for smaller with some cash. Fine opportunity to buy one of the finest bldgs. in the district. HAM & SHERWIN, Excl. Agts. Ard. 2838.

FOR SALE—HIGH GRADE 3 APARTMENT, 6 rooms, sun parlor, 3 car garage; lot 30x125. 7712 N. Paulina-st. Will mkae unusually easy terms or take desirable vacant or other improved property in part payment. Owner, E. G. Blonder, 111 W. Washington-st. Dearborn 3780.

ROGERS PARK 2 APT.

6 rooms, sun parlor and sl. porch, near lake, Loyola "L" and bus; $7,000 cash required. See Mr. Cashin.
BAIRD & WARNER, INC.,
1349 Morse-av. Rog. Pk. 1856.

FOR SALE—TWO 2 STORY FRAME WITH brick foundation; N. Ashland-av., near Irving Park-blvd.; lot 50x164; contains 3 6 rm., 1 5 rm. apt.; stove ht; 2 car garage; price $18,500; cash $6,500; rent $2,424. Delano-Kastens Co., 657 W. North-av.

NEAR N. MICH.-AV.

Substantial 24 apt., 125 ft. from N. Mich.; good income; bargain, $300,000; only $50,000 cash if sold this wk.; land worth price.
CROWE BROS. & CO.,
Dearborn and Chicago. Superior 1872.

3 APT. BARGAIN.

We offer a fine, strictly modern bldg. and garage, E. of Clark-st., for $28,000; $10,000 cash. Think of it! Then see.
PAUL E. HARTUNG, 1122 Granville-av.

EDGE. APT., SUN PAR.

High grade bldg., excellent construction; 4 car gar.; fine location; 1st mtg. $25,000, 6%, straight; income $8,040; cash req., $18,000. Ph. Ard. 2838. HAM & SHERWIN.

BE THE FIRST BUYER.

Direct from builder, beau. Arlington Manor; 1½ blks. to Linc. Pk.; 22 apt., 18 4s, 4 3s; inc. $22,000; 1st mtg. $85,000, due 7 yrs. Deming Realty Co., Excl. Agts. Lincoln 7971.

FOR SALE—MOD. 18 APT. COR. BLDG.; all 4 rms.; exc. trans.; Ravenswood; ground value greater than bldg. value; income $14,500; price $95,000 mtg. $72,000. Will consid. 2 apt. in exch. WM. D. MURDOCK & CO. [Shapiro], 77 W. Washington-st. Dea. 9152.

FOR SALE—A BARGAIN—3 FLAT BRICK, 5-6-6 rms., steam ht.; 2 car brick garage; near Irving L station; price $23,500; cash $5,000.
FRANK BECK, 2014 IRVING PARK-BLVD.

BRICK TWO FLAT—6-6.

Steam heat, oak trim, modern plumbing, etc.; in the best part of Ravenswood. Address G M 597, Tribune.

PINE GROVE 15 APT. COR.

6-4, 7-5, 2-6, and 1 bsmt.; mtg., $97,500; near lake; cash $25,000; pr. $140,000. O'DONNELL & CO., 4840 Sheridan. Edg. 5725.

NEW 3 APARTMENT

with many new features, in Rogers Pk., e. of Clark, 5 lge. rms.; 3 car gar.; rent, $5,000; a bargain. Call after 6. Rog. Park 6012.

FOR SALE — 2 FLAT BRICK; 5 AND 6 rms. with 2 car garage; near Ridge-blvd.; price $15,500; terms if necessary. See Brennan, excl. agt., 1418 Howard-st. Rogers Park 9400. Open evenings.

FOR SALE—2 APT. BLDG., 5-6, LARGE, light, airy rms.; A1 cond.; h. w. h. 2d. furnace ht. 1st; Grace and Marshfield; all tran.; only $14,000; $4,000 cash. Will consider mtge. paper. Ardmore 2592.

APARTMENTS—N. W. SIDE.

6 APT. BARGAIN.

A real bargain, 6 flats each, containing 5 large, light rms., modern, with sleep. pchs. Lot 65x125. Garage with front drive for 3 cars. This property is near C. & N. W. and surf. lines in Irving Park. OUT OF TOWN OWNER must sacrifice.
RALPH H. BEESLEY & CO.,
4219 Irving Park-blvd.

FOR SALE—24 APT. BARGAIN; MUST BE sold; located near Irving Pk.-blvd.; 12 4 rms. and 12 2 rms.; court bldg.; present incumbrance $80,000; best cash offer takes equity.
JOHN I. SHEAHAN & CO.,
77 W. Washington-st. State 7215.

WILSON-AV. 6 APT.

Nr. L; sun par.; stm. ht.; 2 car gar.; all lge. rms.; bldg. in 1st class cond.; pr. $35,000; cash $11,000. Keystone 2800. 4748 N. Kimball.

OWNER MUST SACRIFICE

3 flat brk., 3 6s, furnace and stove ht. 1344 N. Maplewood-av.; pr. $16,000; $4,000 cash or papers. 2600 Lincoln. Bit. 1644.

NEW 2 FLATS, $9,850.

$2,500 down; income pays balance; best investment in Chicago. 5245 N. Leamington. Palisade 0223.

BEST BUY ON N. W. SIDE.

Modern 2 flat frame on brick; exc. cond.; 2 car garage; income $126 a month; $4,000 will handle. Buckingham 2935.

FOR SALE—BIGGEST BARGAIN, N. W. Side; 2 flat; 1-7 and 1-4, steam heat; 2 car gar.; lot 37½x125; $8,500; cash $2,000. Call 2051 N. Cicero-av. Spaulding 4118.

FOR SALE—2 FLAT BRICK; 5 AND 6 RM.; sun par., 2 h. w. plants; lot 35x125; 2 car brk. gar.; $18,000; $5,000 cash. R. Dobroth, 3153 Montrose. Juniper 0411.

FOR SALE—NEW 2 FLAT BRICK, 5 AND 6 rms., glazed sl. pch., hot wt. ht., 2 car brick gar.; will take mortgage paper or vacant. Owner, 2d fl., 4762 N. Karlov.

FOR SALE—2 FLAT BRICK, $1,500 CASH buys it. Price $14,000. TUNK, 4709 Irving Park-blvd. Palisade 6600. No agents.

FOR SALE—4 FLAT NEW BUILDING, 2-5 and 2-4; high grade building. Corner Barry and Keating-avs.

FOR SALE—3 STORY BRK.-FRAME 6 RM. apts.; bath, elec. lt.; 2 car gar.; $138 mo. $3,500 dn.; pr. $11,500. Own., 1926 Clevel'd.

FOR SALE—8 FLAT BRICK, WIDE LOT, very good house; owner sick, sell cheap. 3538 N. Lawndale-av. Irving 1429.

FOR SALE—MUST SELL 3 FLAT BRK., 5 rms. and slp. pch.; st. paved; wide lot; h. w. ht. $24,500; cash $8,000. Kildare 10387.

FOR SALE—2 5 RM. FLAT, BRICK, 2 HOT water plants; up to date; cheap; just finished. 3013 N. Natchez, nr. Wellington.

FOR SALE—BELMONT GARDENS, HIGH grade modern 2 apt. bldgs., $1,500 cash. Address M 561, Tribune.

APARTMENTS—WEST SIDE.

FOR SALE OR EXCHANGE—CORNER 12 apts.; sun pchs. and parlor; 4 and 5 rms.; Stm. ht.; rent $10,000 year; price $70,000; near Jackson and Kostner-av.
BROGNI & BROGNI, INC.,
4403 W. Harrison.

BUSINESS PROPERTY—SOUTH.

SACRIFICE.

For a quick sale will take $290 per ft. for my business vacant, 75x126 on 82d-st., west, and almost adjoining I. C. R. R.; Avalon Park station. All cash proposition considered.

E. B. SHOGREN & CO.,

7914 Cottage Grove-av. Vincennes 8292.

NEAR 67TH-ST.

and Stony Island-av., store and apartments, renting for $15,000 year; need $25,000 cash; let's discuss it.

GLATT & PRICE,

6827 Stony Island-av. Dorchester 8800.

9 STORES—COR.

1st mtg.; $28,000; 6% straight; rental $9,600; price $65,000.

LEON KIRK & SON,

220 E. Garfield-blvd. Atlantic 3100.

FOR SALE—STONY ISLAND-AV., NEAR 63D, 50x190 ft., STORE, 6 r. FLAT; 16 GARAGE RENTED, 150 ft. FROM WONDERFUL PROPOSED IMPROVEMENT. GREAT INVESTMENT. $55,000. TERMS EASY. [WILLIAMS.]
J. G. BARSALOUX, 1501 E. 63d-st. H. P.0010

$20,000 DOWN BUYS

Live business property, S. W. Corner of 31st and Prairie-av., 4 stores, 18 flats. Rental $21,000. Can be increased. Price $100,000. Douglas 0069.

FOR SALE—CHOICE 25 FT. BUSINESS LOT on proposed elevated line street in restricted new district. A bargain for $725 on terms of $150 cash, balance $15 per month. Address C A 181, Tribune.

FOR SALE — 4 STORES AND 4 FLATS; stove ht.; rent $6,420; price $43,500; 1st mtg. $20,000, straight 3½ yrs.; cash required $10,000. LINCOLN STATE BANK. Mr. Geary. Victory 4500.

For Sale—25 Ft. Improved.

63d and Cottage Grove-av.; price $60,000. J. J. McGeeney, Fairfax 2000.

FOR SALE—OR LEASE—CORNER FRONTing 3 streets, 92d, Manistee, and Anthony; fine filling station site. Room 517, 108 N. Dearborn-st.

FOR SALE—4 STORES, 8 APTS., ON 79TH-st.; good brick bldg.; stm. ht.; rent $10,500 a year; reas. Randolph 7830.

FOR SALE—2 STY. BRICK STORE BLDG., Hegewisch; cut price, $16,000; terms; near Ford's plant; wonderful buy. Fair. 10396-7.

FOR SALE—CHOICE COTTAGE GROVE cor. at 72d-st., 100x125. Every trans. Thriving community. Reas. Owner, Stewart 3204.

FOR SALE—43D-ST., STORES, APTS.; RENT $8,460; can increase to $10,000; sacrifice $31,000, all cash. Oakland 3500.

BUSINESS PROPERTY—S. W.

FOR SALE — 25 OR 50 FEET BUSINESS vacant near new Pershing bridge about to be opened just south of Western Electric. We sell before bridge is opened for $25 per foot on your own terms. Should be worth $100 per foot by the time you pay for them. Address C A 191, Tribune.

BUSINESS PROPERTY—NORTH.

FOR SALE—E. OF SHERIDAN-RD., 60X125' for kitchenette apt. or hotel; old improvements bring $3,300 per yr. A bargain for investor or builder. Mr. Worthington.
BAIRD & WARNER, INC.,
134 S. La Salle-st. Cent. 1855.

FOR SALE—MOD. STORES AND OFFICES, nr. Rogers Park L sta.; rent $11,500; want offer. Address G N 399, Tribune.

REAL ESTATE FOR SALE.

BUSINESS PROPERTY—N.

FOR SALE—2 STORY BRICK ... flat; for any line of business; ideal location, at Irving Park-blvd. ... coln-av.; property is clear ... cash will handle ... PAPAS, 1407 Belmont-av. ...

BUSINESS PROPERTY—N. W.

IRVING PARK-BLVD. BUSINESS LOTS, $450 and Up.

$45 cash, balance $10 per mo. ... that have true value ... very good profit. Also ... $60 cash, $10 per month.
VOLK BROS. 6550 Irving Park-blvd.

RENT $11,500—PR. ...

Corner bldg., 5 stores, 10 flats ... 1st mortgage $50,000 ... tenants since bldg. was built ... 000 cash, balance 2d mortgage ... H D 80, Tribune.

FOR SALE—A BELMONT-AV. ... COR. Just think, 132x125 ... turnover at any time; only ... quired.
OLIVER L. WATSON & ... 5624 Irving Park-blvd.

FOR SALE—30 FT. BUSINESS ... half section line next to ... ter, sewer and sidewalk paid for ... lot, $12 per month; no brokers ... S X 157, Tribune.

FOR SALE—A BARGAIN. I WILL ... my equity in bus. cor. ... Niles center. Want to build ... lots. Address L 207, Tribune.

FOR SALE—BARGAIN; 2466 ... av.; store with 4 rms. in rear ... 4 rms. on 2d flr.; mod. ... Owner, 1912 N. Robey. ...

FOR SALE—BUSINESS COR. ... Lynch. Also 50 ft. nr. cor. ... N. Karlov-av. Albany 0206.

FOR SALE—BUS. CORNER ... av.; store and 2 apts. ... terms. Address K N 60, Tribune.

BUSINESS PROPERTY—W.

FOR SALE—CHICAGO-AV. BUSINESS ... 3 stores, 4 large apts. ... values are increasing; lot ... large theater; only $18,000 ... bal. easy terms.
JOHN I. SHEAHAN & CO.,
77 W. Washington-st.

TO RENT OR FOR SALE—2400 ... roll-av., bldg. 96x50; yard ... flr.; platform scales; suit for ... foundry. T. A. Garibaldi Co. ...

FOR SALE—WILL SACRIFICE ... nr. Halsted, 74x120, stores ... ard S. Taylor & Co., Randolph ...

HOUSES—SOUTH SIDE.

COME OUT TODAY

or tomorrow and see a real home ... rm. brick; slp. porch and full ... oak trim; fireplace and bookcases ... rooms; near Rock Island R. R. ... cars. Open 1 to 7 p. m. ...

FOR SALE — 6 ROOM BUNGALOW ... stricted block; extra thick brick ... front, 45 ft. lot; 1 block from public ... 4 from parochial school, 3 from ... gogue; high attic, floored; extra ... ment; 3 blocks to I. C. suburban ... $18,000. Owner, 7328 Euclid-av.

SOUTH SHORE BUNGALOW

7517 Merrill-av. New 5 rms., hot water ... sleeping porch, tile bath. Many ... tures. Small payment down ... ARMSTRONG, Owner and Builder, ... Clyde-av. Midway 4427.

BUNGALOW BARGAIN

High class district. West Chatham ... strictly modern, 5 and 6 rooms ... See them at once and be convinced ... bargain. Call at 7900 S. Michigan ... phone Dorchester 1162.

BUNGALOW, $8,700.

SIDE ENTRANCE—2 CAR GARAGE ... 8150 Anthony-av., 2 blks. ... land; 5 rms., fireplace, buffet ... $40 mo.; some bargain. [Swanson] ... TAKKEN, 6948 Stony Island-av. ...

FOR SALE—BEAUTIFUL 5 ROOM ... bungalow, art mantel, 6 closets ... in every detail.
20 POINTS OF SUPERIORITY ...
RICHARD E. COLEMAN ...
232 E. 95th-st. ...

FOR SALE—6 ROOM BUNGALOW ... tile walls and bath; glazed porch ... ter heat; anxious to sell; only ...

W. H. STENSTROM & CO.

1035 W. 79th-st. ...

SO. SHORE BUNGALOW

6 rms., sleeping porch ... heat; near 74th and Yates ... $4,000 cash. Fairfax 8034.

$750 DOWN

buys 5 rm. mod. brk. bungalow ... nr. $3,000,000 Capitol Theater ... Call Prospect 3458 for information.

FOR SALE — NEW 5 RM. BUNGALOW ... must sell at once; close to N. Y. C. ... surf., schools, and shopping dist. ... paymt., bal. like rent. Call MR. GOOD ... Saginaw 3344.

FOR SALE—ACT QUICK.
Owner leaving town, must sacrifice ... room brick bungalow; steam heat ... in front; a $11,500 bungalow for ... Address K M 119, Tribune.

FOR SALE—WILL SACR. MY 5 RM. ... galow, oak trim, furnace ht. ... newly dec.; 50 ft. lot; in ... pr. $7,750. 3346 W. 65th-pl. ...

SO. SHORE CORNER HOME

8 rooms, h. w. heat; oil burner ... beautiful grounds. Owner. ...

FOR SALE—GREENWOOD-AV. ... modern brick; lot 49x297 ... James J. Parker & Co., Excl. ... Washington-st. Randolph ...

FOR SALE—VERNON-AV. ... stone frt. house; $1,000 cash ...
W. H. BOWERS & CO.
Calumet 0983. 6 E. 31st-st. ...

FOR SALE—BEAUTIFUL 10 ... steam heat; 4 baths; 2 car ... 000. Address L 102, Tribune.

FOR SALE—IN PARK MANOR ... room brk. res. and garage ... Realty Co. Stewart 6894.

FOR SALE—COLORED; 4701 ... corner; 11 rooms; small down ... Phone Midway 8896 or call at bldg.

FOR SALE—44TH, NR. GRAND-BLVD. ... rms., 2 car gar., $2,000 cash ... WM. CASSIN & CO. Oakland ...

FOR SALE—HOME, MICHIGAN-AV. ... 50th, 8 rm., mod.; lot 50x16... $12,500; half cash. Address K ...

FOR SALE—HYDE PK. BEAU. ... bus. sur. Snyder, 1448 E. 53d ...

HOUSES—SOUTHWEST SIDE.

BUNGALOWS
$750 AND $1,000 DOWN,

balance $60 per month, including ... 5 or 6 rooms, side entrance or ... with sun parlors; bldgs. now ready for inspection.

ELMER JORDAN & CO.

2419 W. 63d-st. REALTORS. ...

HOUSES—NORTH SIDE.

RARE BARGAIN.

Bungalow, stucco on tile; 5 large ... all modern; steam ht., oil burner ... on Campbell nr. Devon; for quick sale ... 500, $2,500 cash. Maier & Berger ... Western.

FOR SALE—2744 MORSE-AV. ... NEW 5 RM. BRICK BUNGALOW ... OWNER WILL DECORATE TO SUIT ... PRICE $10,500. CASH REQ'D ... SALESMAN ON PREM., 10 TO 8 ...

FOR SALE—2638 FARWELL-AV. ... NEW 6 RM. BRICK BUNGALOW ... TILE ROOF, HOT WATER HT. ... PRICE $13,500; CASH REQ'D ... SALESMAN ON PREM., 10 TO 8 ...

FOR SALE—NEW BRK. RES. ... 6 large rms., ideal layout ... home. Will take $2,500 cash ... vant. Heyda & Kane, 1413 Lunt. ...

FOR SALE—8 RM. RES. ... Broadway; lot 37x125; widower ... at once; price $10,500. ...
SCHMIDT REALTY CO. ...

FOR SALE — 6 ROOMS ... glazed porch, h. w. heat ...
LOWELL, Rogers Park 8215.

FOR SALE—RAVENSWOOD RESIDENCE ... w. h.; 6 rms., with slp. pch. ... pr. $8,500; cash $3,000 ...

FOR SALE—7 RM. RESIDENCE ... rage; nr. Granville L, Broadway ... $3,000 cash, barg. Rog. Pk. ...

FOR SALE—NEW 6 RM. BRICK ... h. w. ht.; lge. rms. ... Devon; $5,000 cash. 2426 Devon. ...

FOR SALE—11 RM. HOUSE ... Clark; will consider trade ... bldg. Frank. 3311.

FOR SALE—MOD. RES. 75 FT. ... baths; $5,000 down. ...

HOUSES—NORTHWEST SIDE.

FOR SALE — ON ACCOUNT OF ... will sell our 5 rm. brick ... 125, h. w. ht., sun pch. ... sale. $9,000; cash $2,500 ... Heotis, Edgewater 3814.

FOR SALE—4429 KIMBALL-AV. ... modern residence; nr. L ... ground value $7,500; bargain ... S. B., 3654 Irving Park-blvd.

FOR SALE—MOD. Q. ANNE 6 ... found., hardw. trim and floors ... cases, buf., Fr. doors, furn. ... $2,000 cash. 5741 Windsor-av.

FOR SALE—6 RM. RES. ... side drive; oak trim ... cond.; fine trans. Owner ... quick. $7,750. Terms. ...

OWNER MUST SELL

Brk. bungalow, 4924 ... slpr. p., $8,500, worth $10,000 ...

RAVENSWOOD MANOR

6 rm. brk. bung., h. w. heat ... buffet; L and surf. Juniper ...

FOR SALE—8 RM. QUEEN ANNE ... low, brick, h. w. ht.; 1 ... 000; price $11,500. Baker ... Wilson-av. Ravenswood ...

FOR SALE—5 RM. FR. ... buffet; hardwood trimmed ... 37½x125; sacrifice at $7,1... Moody-av.

FOR SALE—MODERN 5 RM. ... $7,000. 5715 Waveland-av. ...

FOR SALE—7 RM. BRICK ... gar.; $7,000; tms. ...

FOR SALE—LOT 30X125 ... in rear. 3013 N. Natchez ...

REAL ESTATE FOR SALE.

HOUSES—NORTHWEST SIDE.

SAUGANASH HOMES

Now Ready for Occupancy.

4, 5, and 6 rooms: brick, frame or stucco; 2 are alike; all on large lots. 40 and 60 ft. front; paved street; fine shade trees.

PRICE $9,000 TO $18,500.

ON EASY TERMS.

See this unique home development, located within city limits on C. & N. W. Ry., at Pulaski-av., ¼ mile west of Crawford-av.

KOESTER & ZANDER,

27 W. WASHINGTON-ST.

BUNGALOW

$500 CASH.

See this beautiful new 5 rm. frame bungalow today; everything modern; furnace heat; cement basement; wide lot, good trans.; immediate possession.

RICHARD H. THOMAS JR. & CO.,
OWNERS AND BUILDERS.
6349 Irving Park-blvd. Kildare 0017.

FOR SALE—WE OWN AND OFFER FOR beautiful 5 rm. brick bungalows, located by EDISON and JEFFERSON PARKS; 2 to 30 min. to all these bldgs. are near C. & N. W. R. R. bus. or surf. trans., schools, stores, and churches. Prices $9,000 up; easy terms. See them. Select the one you prefer. Immediate occupancy now.

RALPH H. BEESLEY & CO.,
4219 Irving Park-blvd.

FOR SALE—NEW, MOD. 5 ROOM FRAME bungalow; extra large rms.; furnace heat; paneled dining rm., tile bath, built-in showers, glazed rear porch, blastered basement, extra large attic; immediate occupancy; all conveniences; etc.; front and side entrances; 40 ft. lot. Price only $7,330; $2,000 cash. L. A. Wendland & Co., 3844 Irving Pk.-blvd.

Modern 4 Rm. Bungalow.

Will save you money; price $3,200; sewer, water, gas and elec. in; steam and bus transportation; $300 cash. $30 per mo., inc. interest.

YOLK BROS., 7172 GRAND-AV.

$1,500 Cash, Bal. Monthly,

New 5 rm. brk. bungalows, Nr. surf. and elev. Latest plumb. and elec. fixt., showers, ranges, ice boxes, buffets. Price $5,350 to $6,750. See these bldgs. today. Corner 41 Juniper 7060.

FOR SALE—$250 CASH, $48 A MONTH, INC. int.; 4 rm. bung. on concrete foundation, all conveniences, near schools and churches. Sewer throughout; 2 blks. west of Oak Park-av., 3 blks. north of Grand-av. car line. 1461 New England-av.

SMALL DOWN PAYMENT.

8 rm. mod. brick bungalow; pr. $7,500, bal. to rent; gar. 2 car lining and stm. road. Write for plans and photo will be sent free. Address K F 417, Tribune.

FOR SALE—NEW 5 ROOM BRICK BUNGALOW; glazed slp. pch.; h. w. heat; lot 35x125; near Whipple and Lawrence; must sacrifice; $10,500; $2,500 cash. H. SIMMONS, 4 Wilson-av. Ravenswood 0437.

Sacrifice to Close Estate.

Modern 8 room frame home, large lot, any reasonable offer consid. 1743 N. Spaulding.

HOUSES—WEST SIDE.

Special Sale of Bungalows.

One of Chicago's Oldest and Most Reliable builders offers:

50 MODERN BUNGALOWS

RANGING IN PRICE FROM $4,875 TO $9,000.

FOR ONLY $250 CASH.

BALANCE SAME AS RENT.

Some lots, and paved st., near good transp. Some frame with monthly payments as low as $40 per month, including interest.

5 Locations to Choose From.

Homes now ready for occupancy. Built and sold by day labor.

R. G. HANCOCK & CO.,

$200 Lake-st., Maywood.
Telephone Maywood 284
Salesmen with car waiting to take you directly to homes.

$500 CASH,

$60 mo. buys a modern 5 rm. Kells. bungalow; oak floors, fireplace, full bsmt., hot water heat; lot 40x125; $4,500. Call Mr. GOODALL, Saginaw 3344.

FOR SALE—ACT QUICK.

Owner leaving town, must sacrifice new room bungalow; hdwd. floors throughout; in front; a $11,500 bungalow for $10,000. Address K M 119, Tribune.

FOR SALE—WILL SACRIFICE MY 5 RM. BUNgalow, oak trim, furnace ht., car garage; newly dec.; 50 ft. lot; in Chicago for pr. $7,750. 3346 W. 65th-pl. Prospect 3408.

SO. SHORE CORNER HOME

8 rooms, h. w. heat; oil burners; garage; beautiful grounds. Owner, 7916 Bennett-av.

FOR SALE—GREENWOOD-AV., 10 ROOM modern brick; lot 49x297; large sunroom. James Parker, 4 N. MONROE-ST. Washington-st. Randolph 3864.

FOR SALE—VERNON-AV., NR. 29TH, 1½ stone frt. house; $1,000 cash; pay $50 mo. owner residence, 4 rm. L. 2 story frame, ground value $7,500; bargain. 3d floor, 2 rm. apt. for rent. Inquire 3 S. B., 3654 Irving Park-blvd. Irving Pk.

FOR SALE—MOD. C. ANN ARBOR HOME; 6 rooms, 2 baths, 2 car garage; $16,000. 6008 Lexington-av. Austin 0502.

FOR SALE—IN PARK MANOR, $14,000; modern residence; 6 rm. L., 2 baths, 2 car ground value $7,500; bargain. 8th floor, 2 rm. apt. for rent. Inquire 3 S. B., 3654 Irving Park-blvd. Irving Pk.

FOR SALE—MOD. 6 ROOM BUNGALOW; tile bath; hdwd. floors; 2 car gar.; $11,000. Owner, 6 N. Harlem-av. Oak Park 5755—Austin 1856.

FOR SALE—BUSINESS COR., NEAR ELEVated; 2 sty. brick; store and 2 apts.; $8,500 cash terms. Address K N 60, Tribune.

BUSINESS PROPERTY—WEST SIDE.

FOR SALE—CHICAGO-AV. BUSINESS LOT; 3 stores, 4 large apts in rear; rental values are increasing; lot 62x132; new large theater; only $18,000 cash. Owner, 77 W. Washington-st.

TO RENT OR FOR SALE—2145d or 2147 Irving Park-blvd.; 1 story brick, 50x150; yard 90x75; office, 2 rms.; platform scales; suit for garage, florist or T. A. Garibaldi Co. State 6800.

FOR SALE—WILL SACRIFICE MY 2-STORY brick store and flat building; 2 flats above; 2 rms. and bath in each; 2 car garage in rear; 2 blks. from Irving Park-blvd. and Halsted-st. Owner, 3346 W. 65th-pl. Prospect 3408.

FOR SALE—NEW BRICK BUILDING; STORE and 4 flats; 4 rms. and bath each; rents $100; price $9,500; terms. 2 vacant flats. Heyda & Kane, 1413 Lmst. Bldg. Randolph 8155.

FOR SALE—6 RM. RES., 2d floor; 3 rm. apt. rear; 2 car gar.; $9,000; $2,000 cash. Owner, 2 N. Kedzie-blvd. Van Buren 1165.

BUNGALOW, $8,700.

SIDE ENTRANCE—2 CAR GARAGE. 8150 Anthony-av., 2 blks. east of Ridgeland; 5 rms., fireplace, buffet; $2,000 cash; $40 mo.; 6% int. Open Sun. 2 to 5. OWNER TAKEN. 6948 Stony Island-av. Mid. 1177.

FOR SALE—BEAUTIFUL 5 3-00M BRICK bungalow, art mantel, 6 closets, cabinets in every detail.

20 POINTS OF SUPERIORITY.
RICHARD G. COLEMAN & CO.,
232 E. 95th-st. Chesterfield 5479.

FOR SALE—6 ROOM BUNGALOW; SEWER, tile walls and bath; glazed porch; w. h. heat; lot 50x125; only $9,500; $2,000 cash.

W. H. STENSTROM & CO.,
1035 W. 79th-st. Triangle 1866.

SO. SHORE BUNGALOW,

6 rms., sleeping porch, large yard; h. w. heat; near 71st and Jeffery. Price $8,500; $4,000 cash. Fairfax 5036.

$750 DOWN

buys 5 rm. mod. brk. bungalow; ideal home; $3,000,000 Capitol Theater; a real bargain. Call Prospect 3408 for information.

FOR SALE—NEW 5 RM. BUNGALOW; must sell at once; close to N. Y. C. surf., schools, and shopping dist.; cash or terms; bal. like rent. Call MR. GOODALL, Saginaw 3344.

FOR SALE—A BARGAIN. I WILL SELL my corner 2 sty. bus. corner, on main Niles center. Want to trade for vacant lots. Address L 207, Tribune.

FOR SALE—BARGAIN: 2868 MILWAUKEE-av.; store with 4 rms. in rear; 4 up-stairs rms. mod. bath; gas and elec. Owner, 1912 N. Robey. Humboldt 2000.

FOR SALE—BUSINESS COR., 82x100 ft., Lynch. Also 50 ft. nr. cor. A. Lucas, 20 N. Barrington. Albany 0906.

FOR SALE—BUS. CORNER, NEAR ELEVated; store and 2 apts.; $8,500 cash terms. Address K N 60, Tribune.

BUSINESS PROPERTY—WEST SIDE.

FOR SALE—CHICAGO-AV. BUSINESS LOT; values are increasing; lot 62x132; new large theater; only $18,000 cash.

JOHN I. SHEAHAN & CO.,
77 W. Washington-st.

SMALL DOWN PAYMENT.

8 rm. mod. brick bungalow; pr. $7,500, bal. to rent; gar. 2 car lining and stm. road. Write for plans and photo will be sent free. Address K F 417, Tribune.

FOR SALE—NEW 5 ROOM BRICK BUNGALOW; glazed slp. pch.; h. w. heat; lot 35x125; near Whipple and Lawrence; must sacrifice; $10,500; $2,500 cash. H. SIMMONS, 4 Wilson-av. Ravenswood 0437.

Sacrifice to Close Estate.

Modern 8 room frame home, large lot, any reasonable offer consid. 1743 N. Spaulding.

HOUSES—WEST SIDE.

Special Sale of Bungalows.

One of Chicago's Oldest and Most Reliable builders offers:

50 MODERN BUNGALOWS

RANGING IN PRICE FROM $4,875 TO $9,000.

FOR ONLY $250 CASH.

BALANCE SAME AS RENT.

Some lots, and paved st., near good transp. Some frame with monthly payments as low as $40 per month, including interest.

5 Locations to Choose From.

Homes now ready for occupancy. Built and sold by day labor.

R. G. HANCOCK & CO.,

$200 Lake-st., Maywood.
Telephone Maywood 284
Salesmen with car waiting to take you directly to homes.

$500 CASH,

$60 mo. buys a modern 5 rm. Kells. bungalow; oak floors, fireplace, full bsmt., hot water heat; lot 40x125; $4,500. Call Mr. GOODALL, Saginaw 3344.

FOR SALE—ACT QUICK.

Owner leaving town, must sacrifice new room bungalow; hdwd. floors throughout; in front; a $11,500 bungalow for $10,000. Address K M 119, Tribune.

FOR SALE—WILL SACRIFICE MY 5 RM. BUNgalow, oak trim, furnace ht., car garage; newly dec.; 50 ft. lot; in Chicago for pr. $7,750. 3346 W. 65th-pl. Prospect 3408.

SO. SHORE CORNER HOME

8 rooms, h. w. heat; oil burners; garage; beautiful grounds. Owner, 7916 Bennett-av.

FOR SALE—GREENWOOD-AV., 10 ROOM modern brick; lot 49x297; large sunroom. James Parker, 4 N. MONROE-ST. Washington-st. Randolph 3864.

FOR SALE—VERNON-AV., NR. 29TH, 1½ stone frt. house; $1,000 cash; pay $50 mo. owner residence, 4 rm. L. 2 story frame, ground value $7,500; bargain. 3d floor, 2 rm. apt. for rent. Inquire 3 S. B., 3654 Irving Park-blvd. Irving Pk.

FOR SALE—MOD. C. ANN ARBOR HOME; 6 rooms, 2 baths, 2 car garage; $16,000. 6008 Lexington-av. Austin 0502.

FOR SALE—IN PARK MANOR, $14,000; modern residence; 6 rm. L., 2 baths, 2 car ground value $7,500; bargain. 8th floor, 2 rm. apt. for rent. Inquire 3 S. B., 3654 Irving Park-blvd. Irving Pk.

FOR SALE—MOD. 6 ROOM BUNGALOW; tile bath; hdwd. floors; 2 car gar.; $11,000. Owner, 6 N. Harlem-av. Oak Park 5755—Austin 1856.

FOR SALE—COLORED: 4761 CHAMPLAIN-av., corner; 11 rooms; small down payment. Phone Midway 8896 or call at bldg.

FOR SALE—NEW 5 RM. BUNGALOW; 2 rms. 2 car gar., $2,000 cash. 5644 W. Cullom-av. Wm. CASSIN & CO. Oakland 2300.

FOR SALE—HOME, MICHIGAN-AV., NR. 99th; 6 rooms; hdwd. floors; 2 car gar.; $12,500; half cash. Address K 138, Tribune.

FOR SALE—HYDE PK BEAUTY, 10 RM. 3-flat bus. sur. Snyder. 1448 E. 53d-st. Hyde Park 8100.

HOUSES—SOUTHWEST SIDE.

BUNGALOWS,

$750 AND $1,000 DOWN,

balance $60 per month, including interest; 5 or 6 rooms, side entrance or front entrance; with sun parlors; bldrs. now ready for inspection.

ELMER JORDAN & CO.,
2419 W. 63d-st. REALTORS. Prs. 4800.

HOUSES—NORTH SIDE.

RARE BARGAIN,

Bungalow, stucco on tile; 5 large rms., all modern; steam ht., oil burner; lot 30x125; on Campbell nr. Devon; only $8,500; cash $2,500 cash. Miller & Berger, 5131 Western.

FOR SALE—5744 MORSE-AV., NEW BUNGALOW; OWNER WILL DECORATE TO SUIT; PRICE $10,500; CASH TERMS. SALESMAN ON PREM. 10 TO 5 P. M.

FOR SALE—2638 FARWELL-AV. NEW 6 RM. BRICK BUNGALOW; TILE ROOF, HOT WATER HEAT; PRICE $8,500; CASH REQD. SALESMAN ON PREM. 10 TO 5.

FOR SALE—NEW BRK. BUS. BUNGALOW; 6 large rms., hdwd. floors; large lot; must sell; will take $2,500 cash and some vant. Heyda & Kane, 1413 Lmst. Bldg. Randolph 8155.

FOR SALE—6 RM. RES., 2d floor; 3 rm. apt. rear; 2 car gar.; $9,000; $2,000 cash. Owner, 2 N. Kedzie-blvd. Van Buren 1165.

BUSINESS PROPERTY

AT $30 A FOOT.

For prominent South Side street. Has sidewalk pavement, sewer and water, and ready to fill. Cent. station. A remarkable opportunity. Address K L 63.

FOR SALE—$1,475 BUYS 30X125 FT. LOT on Shore district, restricted to apartments; $8,500; cash $2,500. Owner, 6349 Broadway; lot 87x125; without cash.

FOR SALE—7 RM. RESIDENCE; CASH or trade; nr. Granville L. Owner, 5744 Ridge. Rogers Park 1105.

FOR SALE—NEW 6 RM. BRK. BUNGALOW; h. w. ht.; tile bath; on Mayfield-av. nr. Devon; $5,000 cash. 2924 Devon. Rogers Park 1105.

FOR SALE—7 RM. HOUSE, 2500 FT. OF ground; $6,000 cash. 1 blk. from Niles Center. Clark; will consider trade for vacant bldg. Frank 3311.

FOR SALE—MOD. RES., 75 FT. 11 RMS., bath; $5,000 down. GERM. Well. 5100.

HOUSES—NORTHWEST SIDE.

FOR SALE — ON ACCOUNT OF ILLNESS will sell our 5 rm. brick bungalow; lot 125 ft. by 54... sun parlor, hdwd. floors throughout; $9,000; cash $2,000; bal. like rent. Heotis Edgewater 3814.

FOR SALE—4420 KIMBALL-AV., 2 car 5 rm. modern residence; lot 50x125; bargain. 3d floor, 2 rm. apt. for rent. Inquire 3 S. B., 3654 Irving Park-blvd. Irving Pk.

FOR SALE—MOD. C. ANN ARBOR HOME; 6 rooms, 2 baths, 2 car garage; $16,000. 6008 Lexington-av. Austin 0502.

FOR SALE—IN PARK MANOR, $14,000; modern residence; 6 rm. L., 2 baths, 2 car ground value $7,500; bargain. 8th floor, 2 rm. apt. for rent. Inquire 3 S. B., 3654 Irving Park-blvd. Irving Pk.

FOR SALE—MOD. 6 ROOM BUNGALOW; tile bath; hdwd. floors; 2 car gar.; $11,000. Owner, 6 N. Harlem-av. Oak Park 5755—Austin 1856.

FOR SALE—COLORED: 4761 CHAMPLAIN-av., corner; 11 rooms; small down payment. Phone Midway 8896 or call at bldg.

FOR SALE—NEW 5 RM. BUNGALOW; 2 rms. 2 car gar., $2,000 cash. 5644 W. Cullom-av. Wm. CASSIN & CO. Oakland 2300.

FOR SALE—HOME, MICHIGAN-AV., NR. 99th; 6 rooms; hdwd. floors; 2 car gar.; $12,500; half cash. Address K 138, Tribune.

FOR SALE—HYDE PK BEAUTY, 10 RM. 3-flat bus. sur. Snyder. 1448 E. 53d-st. Hyde Park 8100.

HOUSES—SOUTHWEST SIDE.

COME OUT TODAY

or tomorrow and see a real home; 5 rm. brick; bath, porch and floors; oak trim; fireplace and bookcase; Venetian shades; near Rock Island R. R. and car. Open 1 to 7 p. m. 4907 S. Lockwood-av.

FOR SALE — 6 ROOM BUNGALOW; strictly block; extra thick brick walls; front; 50 ft. lot; block from public school; 4 from parochial school; 2 from garage; high state, floored; extra toilet; 2 blocks; 3 blocks from suburban sale; $18,000. Owner, 7328 Euclid-av.

SOUTH SHORE BUNGALOW.

7517 Merrill-av. New 5 rms., has water softener, sleeping porch, tile bath. Many attractive features. Small payment down. Call Mr. ARMSTRONG, Owner and Builder, 7517 Clyde-av. Midway 4427.

BUNGALOW BARGAIN.

High class district. West Chatham Park; strictly modern. 5 and 6 room bungalows. See them at once and be convinced of a real bargain. Call Owner, 9900 S. Michigan-av., phone Dorchester 1162.

BUNGALOW, $8,700.

SIDE ENTRANCE—2 CAR GARAGE. 8150 Anthony-av., 2 blks. east of Ridgeland; 5 rms., fireplace, buffet; $2,000 cash; $40 mo.; 6% int. Open Sun. 2 to 5. OWNER TAKEN. 6948 Stony Island-av. Mid. 1177.

FOR SALE—BEAUTIFUL 5 3-00M BRICK bungalow, art mantel, 6 closets, cabinets in every detail.

20 POINTS OF SUPERIORITY.
RICHARD G. COLEMAN & CO.,
232 E. 95th-st. Chesterfield 5479.

FOR SALE—6 ROOM BUNGALOW; SEWER, tile walls and bath; glazed porch; w. h. heat; lot 50x125; only $9,500; $2,000 cash.

W. H. STENSTROM & CO.,
1035 W. 79th-st. Triangle 1866.

SO. SHORE BUNGALOW,

6 rms., sleeping porch, large yard; h. w. heat; near 71st and Jeffery. Price $8,500; $4,000 cash. Fairfax 5036.

$750 DOWN

buys 5 rm. mod. brk. bungalow; ideal home; $3,000,000 Capitol Theater; a real bargain. Call Prospect 3408 for information.

FOR SALE—NEW 5 RM. BUNGALOW; must sell at once; close to N. Y. C. surf., schools, and shopping dist.; cash or terms; bal. like rent. Call MR. GOODALL, Saginaw 3344.

FOR SALE—A BARGAIN. I WILL SELL my corner 2 sty. bus. corner, on main Niles center. Want to trade for vacant lots. Address L 207, Tribune.

FOR SALE—BARGAIN: 2868 MILWAUKEE-av.; store with 4 rms. in rear; 4 up-stairs rms. mod. bath; gas and elec. Owner, 1912 N. Robey. Humboldt 2000.

FOR SALE—BUSINESS COR., 82x100 ft., Lynch. Also 50 ft. nr. cor. A. Lucas, 20 N. Barrington. Albany 0906.

FOR SALE—BUS. CORNER, NEAR ELEVated; store and 2 apts.; $8,500 cash terms. Address K N 60, Tribune.

BUSINESS PROPERTY—WEST SIDE.

FOR SALE—CHICAGO-AV. BUSINESS LOT; values are increasing; lot 62x132; new large theater; only $18,000 cash.

JOHN I. SHEAHAN & CO.,
77 W. Washington-st.

FOR SALE—$744 MORSE-AV., NEW BUNGALOW; OWNER WILL DECORATE TO SUIT; PRICE $10,500; CASH TERMS. SALESMAN ON PREM. 10 TO 5 P. M.

FOR SALE—2638 FARWELL-AV. NEW 6 RM. BRICK BUNGALOW; TILE ROOF, HOT WATER HEAT; PRICE $8,500; CASH REQD. SALESMAN ON PREM. 10 TO 5.

FOR SALE—NEW BRK. BUS. BUNGALOW; 6 large rms., hdwd. floors; large lot; must sell; will take $2,500 cash and some vant. Heyda & Kane, 1413 Lmst. Bldg. Randolph 8155.

FOR SALE—6 RM. RES., 2d floor; 3 rm. apt. rear; 2 car gar.; $9,000; $2,000 cash. Owner, 2 N. Kedzie-blvd. Van Buren 1165.

BUSINESS PROPERTY

AT $30 A FOOT.

For prominent South Side street. Has sidewalk pavement, sewer and water, and ready to fill. Cent. station. A remarkable opportunity. Address K L 63.

FOR SALE—$1,475 BUYS 30X125 FT. LOT on Shore district, restricted to apartments; $8,500; cash $2,500. Owner, 6349 Broadway; lot 87x125; without cash.

FOR SALE—7 RM. RESIDENCE; CASH or trade; nr. Granville L. Owner, 5744 Ridge. Rogers Park 1105.

FOR SALE—NEW 6 RM. BRK. BUNGALOW; h. w. ht.; tile bath; on Mayfield-av. nr. Devon; $5,000 cash. 2924 Devon. Rogers Park 1105.

FOR SALE—7 RM. HOUSE, 2500 FT. OF ground; $6,000 cash. 1 blk. from Niles Center. Clark; will consider trade for vacant bldg. Frank 3311.

FOR SALE—MOD. RES., 75 FT. 11 RMS., bath; $5,000 down. GERM. Well. 5100.

GASOLINE STATION SITE,

60x100 ft. Cottage Grove-av. and 97th-st.; for immediate occupancy. Address K P 59.

SOUTH SHORE INVESTMENT CO.,
7900 S. Ward. So. Shore 8173.

FOR SALE — 6 ROOM BUNGALOW; NEW; $1,000 cash; $60 mo. Call at 7911-19 Merrill-av. CHEAP. Owner! Dorchester 6200. 1533

FOR SALE—ASHLAND, 63x116 ADJ. COR. 63d, 25x120 Loomis, $4,500; 6 rm. bungalow, 6451 W. 63d. Prospect 4130.

FOR SALE—$1125 FT. FRONT FOR A Capitol theater; consid. mtge. Owner, 5004.

FOR SALE—LOTS, 3 MPVTS. IN AND PAID for; 50x125; sacrifice at $400; cash or terms. Owner, 6 Dearborn-st.

FOR SALE—6 RM. QUEEN ANNE BUNgalow, brick, 2 car gar.; lot 50x150; $10,000; price $11,500. Baker & Co., 1405 W. 63d-st. Ravenswood 8818.

FOR SALE—5 RM. FR. bungalow; hardwood trimmed; hot water heat; $7,100; sacrifice at $7,100.

FOR SALE—MODERN 6 RM. BUNGALOW; 2 car garage. Owner, 5715 Waveland-av. Mod. 7067.

FOR SALE—7 RM. BRICK BUNGALOW; gar.; $7,000; imp. lot, $350 ft. Owner, 5012 N. Mobile-av.

REAL ESTATE FOR SALE.

VACANT—SOUTH SIDE.

SO. SHORE APT. SITE.

S. E. cor. 76th and East End-av., 150x126; bargain to close estate. PETER FOOTE CO. Coughlin, 7904 Stony Island-av. Sarinaw 1420.

VACANT—SOUTHWEST SIDE.

FOR SALE—81ST-CRAWFORD.COR., 344 FT. 84th-Crawford cor. $42 ft.
50 ft., 58th and Crawford. $42 ft.
Call APPLEGATE, Wentworth 0172.

FOR SALE—LOT, 69TH-ST., 1¼ BLOCKS w. of Western-av., 30x125; $1,400 for quick sale. Phone Buckingham 2935.

FOR SALE—35 LOTS, 2 BLKS. FROM MARquette Park Golf course; sewers in; 2 lots in Forest Glen. Address L 92, Tribune.

FOR SALE—MUST SACRIFICE MY LOTS on Crawford, across from new race track. Address D L 560, Tribune.

FOR SALE—54TH-ST. AND NARRAGANsett, 50x125; next cor bus lots; leav. city; $1,650; cash, lots. Address M 506, Tribune.

FOR SALE—LOT NEAR 55TH AND CICERO-av.; $1,000. 151 W. 63d-st.

FOR SALE—BUS. LOT, 25X140, WESTERN, 40th-st. $1,200; terms. 5720 S. Whipple.

VACANT—NORTH SIDE.

WHAT DO YOU WANT?

I have several choice bungalow and apartment lots in the magic Howard-av. District, 2 blks. from "L" sta., also one business lot on Howard, $40 to $150 per foot, easy payments. No brokers. Address B K 357, Tribune.

OWNER MUST SACRIFICE.

Business lot on Devon-av., in 1st block East of Western-av. Price $8,500 cash. Need money badly.

FRANCIS P. MARLEY & CO.,
2317 Devon-av. Sheldrake 3653.

FOR SALE—ROGERS PK. COR. EAST OF Clark, nr. "L" sta. and bus; 50x150; zoned for 3 story apt.; price $500 ft.; has good 9 rm. res. on it. Brennan, exclusive agt., 1418 Howard-st. Rog. Pk. 2400. Open evenings.

DANDY LOT.

Facing golf course; "L" trans.; 32 min. to loop; $1,300. Will consider terms. Address B K 356, Tribune.

BARGAIN.

30 ft. restricted apartment lot $1,045. 3 blocks to station; terms; no brokers. Address H E 436, Tribune.

BARGAIN FOR QUICK SALE

59 foot corner on Sunnyside-av., $1,725; $500 cash, balance to suit. Saving city Aug. 9; must act quick. Address H O 363, Tribune.

FOR SALE—HAVE EQUITIES IN 6 FINE pieces of property, bus. and res.; must sacrifice these equities at ¼ their worth; easy terms. Address K F 83, Tribune.

FOR SALE — LOT 30X125 OR 60X125, 6125 Claremont at Glenlake. $2,800 per lot. by owner, Daniel J. Coyne, 6100 N. Western-av. Briargate 1091. Rogers Park 6790.

FOR SALE—CHOICE LOT, 33X125; ROCKwell, 200 ft. s. of Devon; only $2,650. E. G. PAULING & CO., 5 N. La Salle-st.

FOR SALE—25X125 ON LEAVITT; 5 DOORS from Wilson; ideal location; no brokers.

FOR SALE—50 FT. BUS. 60 FT. APT. site, near Calif.-av. and Howard; bargain. E. LEISER, 8 S. Dearborn-st. Tel. Franklin 7672.

FOR SALE—100 FT. ON WESTERN AT PEterson, $150 per ft.; ripe for oil station or garage. Call OWNER, Bradley 1091.

FOR SALE—57X125; N. W. COR. BRYN Mawr. Maplw. Prt. owner. Address M 420, Tribune.

FOR SALE—S. E. COR. CALIFORNIA AND Lincoln-avs., 118x162; bargain. Apply N. F. Conglia, 155 N. Clark-st. State 8030.

FOR SALE—50 FT. COR. LOT IN APT. sect., N. part Lake View; all trans.; $12,500; will consider mtg. paper. Ard. 2592.

FOR SALE—3 LOTS, 33X125, RIPE FOR 6 flats; 2 blks. sta.; $1,300 ea.; terms; a rare bargain. Address H O 244, Tribune.

VACANT—NORTHWEST SIDE.

5 ACRE TRACT,

Only $675 Down.
Close to Stores and Schools, Bus and R. R. on Concrete-rd.
FACES ON 2 STREETS.
You can pay for this raising chickens and vegetables.
Address H D 480, Tribune.

A SNAP.

Only $100 down, $2.00 per week. BIG half acre.

WONDERFUL SMALL INVESTMENT. $440. Actually less than WHOLESALE. Address H D 483, Tribune.

LARGE LOOP FIRM

Has few accounts where purchasers of lots have paid a considerable amount of money on contracts and forfeited payments. We will transfer these contracts to responsible people only, assuming balance contract. Address K L 306, Tribune.

FOR SALE—DOUBLE HALF SECTION BUSIness corner; future street car and business transfer point; 164x125 ft.; more than 800 feet frontage in neighborhood, located in Northwest Corner Diversey and Austin investigate. P. Penovich, Rm. 1206, 5 N. La Salle-st.

FOR SALE — TWO 30 FT. BOULEVARD lots with water, sewer, and sidewalk in and paid for. These lots are ready to build on. Will sell single or together, each or terms. No brokers. Address K O 455, Tribune.

CICERO-AV.

100 feet, bargain, near Peterson; would divide and make terms easy. Like $350 cash, but only like nice private people. Owner deals direct. Address L 292, Tribune.

FOR SALE—50X125 FT., NEAR JEFFERSON Park station; sewer and water in; choice across st.; ideal location for a home with room for large garden or chickens; $1,800; cash or terms. F. J. Crawford. 1233 Nelson-st.

$86 PER FT.—CORNER.

S. W. Christiania and Ardmore. Buy apt. sites at Bryn Mawr-Kedzie now, ripe to build. R. DOBROTH, 3229 Bryn Mawr. Jun. 0411.

CORNER.

73 ft. apartment corner on Carmen-av. $2,250 cash; terms; no brokers. Address H E 433, Tribune.

A GOOD INVESTMENT.

60 ft. restricted apartment lot on Carmen-av., $1,150; no brokers. Address H E 434, Tribune.

FOR SALE—$850 BUYS 30 FT. LOT WITH sewer, water, sidewalks in and paid for; cash or terms; no brokers. Address G D 530, Tribune.

FOR SALE—THREE LOTS; 33 FEET EACH; $150; stores and schools; fine small investment for workingman. Address H E 437, Tribune.

FOR SALE—THREE 33 FT. LOTS AT $150 each; buyer must take all; can be handled with $2.50 a week. Phone Kildare 0855. Mr. SUPPLEE.

FOR SALE—8 W. CORNER MONTROSE and Kimball, 58x125; near 2,200 seat theater under construction; ripe for immed. improvement. Ravenswood 1825.

HARLEM-AV.

Cor. Roscoe, 125x125; sacrifice. GRANT 3301 Madison. Nevada 3500.

FOR SALE—50X125 FT. ON KILDARE-AV., near Belmont-av.

FOR SALE—2 CITY LOTS IN PROSPEROus and booming N. Western-av.; need cash. Humboldt 2104, evgs.

FOR SALE—MUST SELL MY 50 FT. RESIdence lot; 10 large oak trees for $850; terms R. E. Address K N 111, Tribune.

FOR SALE—CORNER FOR APT. 60X125. N. of Mango and Carmen; will trade for bung. or lot. Anna Holloway, 2048 Blackwood.

FOR SALE—LOT, 33X125, BIPE FOR 6 flats; 2 blks. sta.; $1,300 ea.; terms; a rare bargain. Address H O 279, Tribune.

FOR SALE—S. W. COR. DIVERSEY, Lamon-av., 65177ale-av. Coleman.Nor.2143

FOR SALE — 125 FT. NR. GRAND-AV., very reasonable. Address D L 561, Tribune.

REAL ESTATE—OAK PK., AUSTIN.

DISTINCTIVE BRICK HOME.

Most exclusive Fair Oaks loc.; just completed; perfect in every detail; 8 wonderful rms., real fireplace, 4 immense bedrms., slp. pch., 2 tile baths and shower; spacious closets with windows; large billiard rm. with fireplace in basement; tiled solarium, tiled lavatory, tiled kitchen 1st floor; beautiful lighting fixtures; h. w. htg.; paved st.; 2 car brick garage; heated from house; price $35,000.

River Forest brick, 7 fine rms., sun parlor, 4 bedrms., tile bath, extra lavatory 1st flr., h. w. ht.; lot 50x187; 2 car garage; good trans.; price $20,000.

Brick bungalow, N. Oak Park; 5 rms., tile flrd. bath, screened pchs.; 37½ ft. frontage; easy terms; price $10,300.

. MRS. R. C. DAVIS,

401 South-blvd. Mans. 1317. Euclid 262.

W. H. WRIGHT & CO.

"MY-T-FINE" 7 rm. HOME. One of Oak Park's "prettiest streets." FINE SUN PARLOR. Large living rm. Pleasant dining rm. with buffet. "Elegant kitchen." 4 WONDERFUL CHAMBERS. Spacious closets. HOT WATER HEAT. Lot 37½x125. Price $12,500. TRY "WRIGHT" SERVICE.

BE YOUR OWN LANDLORD with $2,000 cash. This Central Austin 2 FLAT 5-5 rms. (between Lake-st. and Wash.-blvd.). Lot 40x125 ft. Also 1 CAR GARAGE with floor drive. Price $12,500 Terms. $2,000 cash.

AUSTIN OFFICE—5613 W. LAKE-ST. Ph. Austin 0863-0890—Oak Park 533.
OAK PARK OFFICE—829 S. OAK PARK-AV. Ph. Oak Park 5755—Austin 1856.

W. H. WRIGHT & CO.

FOR SALE—BEAUTIFUL FAIR OAKS-AV COLONIAL RESIDENCE, set on lot 60x174; living room and dining room separated by large central entrance hall; living room 14x29, with immense fireplace and French doors leading to a beautiful sun room, 12x22 feet, with tile floor; dining room, 14x18, finished in white enamel with colonial corner cupes; kitchen with large breakfast room; lavatory on 1st floor; three large bedrooms on second floor with tile bath and shower; two car garage. If you would like to inspect this beautiful home arranged for convenience and comfort, Phone Euclid 9335-J or Armitage 0780 for appointment.

7 ROOM HOME,

$8,800—TERMS.

Central Austin; large living rm.; oak firs. and trim; attractive dining rm.; pleasant kitchen; 3 light, airy chambers 2d flr. and large glassed and screened sleeping pch.; good bsmt.; LARGE LOT; close to new Rock Island station; everything in A1 condition; price $21,000.

J. B. LEWIS & COMPANY,

5600 W. Chicago-av. Austin 2872—Euc. 720.

RESIDENCE BARGAIN.

Modern frame residence, near Chicago-av., in fine Austin location; porch across front; large living room with fireplace and French doors; attractive dining room with massive buffet; bath; 3 bedrooms; sleeping porch; fur. heat; garage. Owner has reduced price to only $9,000; requires $3,000 cash.

S. B. SHEAHAN & CO.,

5312 W. Chicago-av. Austin 4820.

NEW COLONIAL RESIDENCE,

north, of Jackson-blvd.; wide lot; excellent location; all new; first time home is in dream and ready to move into. Come out and see it today; $16,000. Terms to suit.

T. A. HOLM & CO.,

947 Garfield-st. Austin 8735—Euclid 905. Opp. Home-av. sta. Garfield Park L.

FOR SALE—DRAPING AND WINDOW SHADES this convenient and comfortable home on the market. Choice Oak Park location, north of Lake, nr. high school and grade school. Lake-st. "L" sta. Large rms., good bed rooms. Very best plumbing; h. w. heat; 2 car garage. Seat from 51st-st. Phone Oak Park 5755—Austin 1856. This is a real home for a family in an ideal location. Price $17,000—$5,000 cash.

F. C. PILGRIM & CO.,

5637 W. Lake-st. Austin 1680—Euclid 380.

YOUR BEST CHANCE.

To buy a mod. col. 6 rm., practically new home in ideal N. Oak Park; large attractive living rm., porch, open fireplace; charming dining rm.; most cheery kitchen. 2 large, airy chambers; modern tile bath with shower; extra toilet and lav. on 1st floor; latest fixtures throughout; h. w. ht.; good trans.; price $13,000; terms. Ph. Euclid 253.

FOR SALE—NEW, MODERN 2 FLAT BRICK, 2 baths, each; oak floors, sun parlors; 2 blks. to "L" sta.; lot 31x125; pr. $15,500; cash $3,000; terms.

FOR SALE—bldg. furnace heat, 2 car gar., large lot; nr. "L" sta.; $12,500; cash $2,500. Beautiful 7 rm. modern home; a real bargain at $8,000; cash $2,000; terms. Hetzel & Co., 401 N. Laramie. Aust. 1445.

FOR SALE — BUNGALOW APARTMENTS, 3 BEDROOMS, LOT 25 FT. AND MAY BE RENTED FOR ABOUT $40. NEARLY NEW. ONLY $8,750. Terms.

HOLMAN & EASTER,

810 Harrison-st. Euclid 766 or Colum. 1909.

FOR SALE—OWNER MUST SELL HIS 5

and 6 rm. brick, 2 flat bldg.; only 3 yrs. old; in-a-door bed; 2d apt. bath; tile bath; 2 heating plants; sleep. pch.; wide lot; paved street all front; nr. car bus. Price nice. Must be sold at once. Price only $12,500; $2,300 cash. 5946 W. Division. Austin 0037.

FOR SALE — BOULEVARD APARTMENT site, S. W. CORNER, overlooking park. Price, $375 ft.

F. A. HILL & CO., INC.

5636-38 W. Lake-st. Aust. 0131—Eucl. 133. 1107 South-blvd. Aust. 6278—Eucl. 5102.

OWNER MUST SELL

REAL ESTATE—FARM LANDS.

Illinois.

FOR SALE—210 ACRE FARM, 25 MILES from Loop, on main Cicero road now being paved, 3¼ miles from town; 60 acres rolling oak timber pasture, balance level black work land; good 8 room house, large barns, cement stave silo; lots of small buildings; price $200 per acre; reasonable terms.

LEE O. LITTLEFORD,
Downers Grove, Ill.
E. F. D. No. 2. Phone 820-R1.

FOR SALE—FARM, 260 ACRES, SOUTHERN Ill., with or without crops and stock; running water; timber and fruit trees; also 40,000 ft. of lumber. Monroe 3265. 627 W. Madison, 2d. Call on G. M. Bertrand.

Michigan.

On Beautiful Resort Lake.
136 Acre Equipped Farm.

Sale lots on large lake should pay for entire property; excellent city markets; fertile fields for bumper crops. 20 cow wire fenced pasture, lake and spring watered, estimated 1,000 cds. valuable wood, timber, variety fruit; shaded 6 room house overlooks lake; barn, poultry house, granary, etc. Aged owner sacrifices at $3,000, furniture, horse, 9 cattle, hay, corn, fodder, potatoes, implements, etc., thrown in; only $1,000 needed. Details pg. 148 Illus. 196 pg. Catalog farm bargains throughout 24 states. Free. STROUT FARM AGENCY, 7-J South Dearborn-st., Chicago, Ill.

FOR SALE OR EXCHANGE—BEAUTIFUL 160 acre clear improved farm in Manistee county, Mich. Fine set of buildings, new machinery, tractor, horses, 11 head of cattle, chickens, fine orchard. Large crop of corn, wheat, rye, potatoes, beans, hay, and clover. Good soil. Will sacrifice this fully equipped farm for $16,000 or exchange for vacant, good going business, or apt. building. Will assume. Will also sell for cash on a down payment of $5,000, balance easy. Write. GEO. STRESKA, Thompsonville, Mich., R. 2.

80 A., S. W. Mich.; Gravel Rd.

Past.; conv. town 7,000; good buildings, nearly new; clay loam soil; 13 a. timber; variety fruit; stock; feed, tools incl.; big bargain; $3,300; terms. CO-OPERATIVE FARM SALES CO., 5 N. La Salle-st.

FOR SALE—LAKE FRONT FARM, CLOSE Kalamazoo; fine 10 rm. brick hse.; good outbldgs.; 165 acres, with ½ mile frontage on large, beaut. lake; heavily timbered shore line; to settle estate, only $7,500; $5,000 down. Address Y H 392, Tribune.

FOR SALE—40 ACRES, FRUIT AND GRAIN. Near several lakes. Near 3 villages. Not far from Kalamazoo. Good 8 room house, barns, chicken house, garage. $6,000, $3,000 down. Owner, Box 174, E. 2. Lawrence, Michigan.

FOR SALE—NICE COUNTRY HOME, EDGE pretty town, S. W. Mich.; ¼ acre land; good 8 rm. hse, fruit, barn, well. $1,350; $850 down. Address K B 322, Tribune.

FOR SALE — FRUIT FARMS, STOCK ranches, hotels and resort water frontage. Home Builders' Corporation, 44 N. Division-av., Grand Rapids, Mich.

FOR SALE—80 A. UNIMP., 80 RODS FROM lake; ¾ mi. town; level. $800, $100 cash, $20 mo. Evans-Tinney Co., Fremont, Mich.

Wisconsin.

LANDOLOGY, FREE.

Special number just out, containing many facts of clover land in Marinette County, Wis. If for a home or investment you are thinking of buying good farm land, where farmers grow rich, send at once for this special number of LANDOLOGY. It's free on request. Address SKIDMORE-RIEHLE LAND CO., 506 Skidmore-Riehle Bldg., Marinette, Wisconsin.

FOR SALE—WILL SELL ON EASY TERMS or exchange for Chicago lots, any part of my 1,240 acre Wis. farm land; excellent general purpose soil; ideal location for both grain and fruit raising section; price $10 and up per acre. Address H O 374, Tribune.

FOR SALE — 800 LINE LAND GRANT lands in Upper Wisconsin. Free information. Ask for Booklet No. 50 and read homeseekers' rates. Call or write Land Dept., Soo Line, Room 815, 112 W. Adams-st., Chicago, Ill.

FOR SALE—3,540 ACRES, CLEAR, NEAR Stevens Point, Wis.; will sacrifice to dissolve syndicate; will consider trade; best tract in state. J. Wilford.

CARROLL, SCHENDORF & BOENICKE, 953 E. 47th-st. Kenwood 1610-3107.

FOR SALE—LAND BARGAINS, IMPROVED or unimproved, in tracts from 10 acres up to 600 acres, in Newaygo County, Michigan. JOHN RILEY, Newaygo, Michigan.

FOR SALE — PRICES AND TERMS REasonable; cutover land farms; partly improved. Write Tomahawk Land Co., Tomahawk, Wis.

FOR SALE—178 ACRES ON GREEN LAKE, Wis.; will divide, giving shore line and 50 acres. Address Joe Bednarek, Princeton, Wis. R. 1, Box 114.

FOR SALE — WIS. OPPOR.: FREE WIS. bull; soil, climate, crops, immigration Div., Wis. Dept. Agr., Cap. 137, Madison.

FOR SALE—FARM LANDS, $15 AN ACRE; $10 cash, $1 an acre, no interest. Write SANBORN CO., Eagle River, Wis.

REAL ESTATE WANTED.

For Cash.

WANTED—WILL PURCHASE DESIRABLE equities on vacant or improved property in Chicago or vicinity, and give in payment stock in large corporation and cash. Mail full particulars. Address H K 507, Tribune.

WANTED—LAKE FRONTAGE ON A SMALL lake within 100 mi. of Chicago, for $5,000 equity in a 4 flat bldg. Address K M 84, Tribune.

WANTED—2 FLAT, 6-6 ROOMS; MODERN; So. Side preferred. Cash for balance. Give full particulars. H. LARSEN, 4336 Cottage Grove-av.

WANTED—RES. LOT OR BUNGALOW, 80G, Pk. or Evans. State price. Address H O 270, Tribune.

WANTED—WILL PAY CASH FOR CHICAGO real estate. A. G. MAHONY & CO., 5224 Harper-av.

WANTED—GOOD BUSINESS PROPERTY. Cash for barg. only. Address L 519, Tribune.

WANTED — FLORIDA PROPERTY. WILL buy large or small acre tracts well located on East Coast. Address Box 16, Winnetka, Ill.

WANTED—TO BUY A 6-7 RM. MODERN home, garage, in west suburban district. Ridgeforest preferred. Address K F 579, Tribune.

WANTED—APT. BLDG.; FOR CASH; ANY size; at 5 times rents; give st. no. and details. Address H O 273, Tribune. Agents keep off.

WANTED—50 FT. EAST OF WESTERN-av., between Harrison-st. and Grand-av. Address H O 273, Tribune.

WANTED—ACRES SOUTH OF CHI. POSSIbly Blue Island. Address H O 140, Tribune.

WANTED—INCOME PROPERTY FOR CASH. JOHN CHMIELINSKI, 5026 Cullom-av.

WANTED — VACANT LOTS, ANYWHERE, N., N. W. Side. Address H O 402, Tribune.

To Improve.

LOT OWNERS, IMPORTANT

FOR ONLY $500 CASH

I will build on your lot a 5 rm. brk. bungalow for $0,200; 6 rm., $6,500, with fireplace, book case, tile bath, oak floors, Pullman kit., concrete foundation. Furnace, gas heater, laundry tubs, inside entrance for bsmt. and attic. Attic floored and decorated. Electric fixt., best plumbing. H. FINEGOLD, 3328 Wilson-av. Keystone 2487.

By Brokers.

WANTED—NEW METHOD B. CO., 77 W. Wash.-st., wants exclusive listings from owners of Florida property; cash or trade. Miami office, Hotel Royalton.

WANTED — TO BUY OR SELL YOUR Florida lots or acreage; will only do business with principals or owners. Universal Realty Co., 11 S. La Salle-st.

WANTED—NEW METHOD B. CO., 77 W. Wash.-st., wants exclusive listings from owners of Florida property; cash or trade. Miami office, Hotel Royalton.

WANTED—IF YOU HAVE CHICAGO REAL estate to sell, see or write us. WILLIAM M. BOYD & CO., 22 N. Dearborn.

WANTED—HAVE UNLIMITED CASH FOR Florida acreage; large or small. Address K T 110, Tribune.

WANTED—IF YOU HAVE PROPERTY TO sell, will buy it; no commission; see MILBURN REALTY CO., 127 N. Dearborn.

WANT CASH FOR YOUR REAL ESTATE? Actual results in 10 days. ASK REALTY ACTIONEERS, 220 S. State.

WANTED — LARGE APARTMENT OR business properties. WILLIS & FRANKENSTEIN, 116 S. Dearborn.

REAL ESTATE FOR EXCHANGE.

Apartments.

TO EXCHANGE—73 APT. 2 SHOPS. Excellent Edgewater loc. 1 block to Sheridan rd. and Edgewater Beach hotel. Fully rented $75,000 a year. Owner will make equitable trade for a smaller property. Equity, $150,000.

GEO. M. FORMAN & CO.,
3152 Sheridan-rd. Wellington 9000.

TO EXCHANGE—NORTH SHORE 30 APT. Excellent loc. 1 block from Lake Mich. Regular 4-5 rm. apts.; rents; rented at $36,000 yr.; nets, $151,000; owner will take smaller improved bldg. some cash and make a very attractive deal.

GEO. M. FORMAN & CO.,
3152 Sheridan-rd. Wellington 3000.

EXCHGE—BEAU. SUN PARLOR 30 APT. good loc.; fine bldg.; rent $33,600; 1st mtg. $175,000. Want fully equipped farm. R. F. MUELLER, 29 S. La Salle.

BEAUTIFUL NEW 3 FLAT AT 7747 CONstance-av. Will consider good vacant, mtge. paper, or bonds. John W. Sweeney & Co., 8659 Cottage Grove. Triangle 4800.

Business Property.

EXCH.—NEW CONCRETE FILLING STA., cor. Kedzie-av. and Glen Ellyn, 175x222 ft.; income $30,000 yr.; mtg. $25,000; price $70,000; want clear N. Ill. farm or other ppty. Call Dear. 8922 or owner Waukg.-rd. and Lake-av.

FOR EXCHANGE—3 CAR LINE TRANS. cor., nr. Lincoln Pk., 7 stores, 14 apts., all rented; stove heat; well financed; cash and mtge. to exch. Bill, 5348.

FOR EXCHANGE—3 STORES, 10 FLATS. Halsted-st. and 34th-pl.; rent $6,000; stove heat; price $19,000; want smaller and cash. Hyde Park 2976.

Vacant.

WANTED — UNIMPROVED LAND ANYwhere in the United States in exchange for my high grade homesite near Lake Forest. Value of my property $2,500. Address C A 188, Tribune.

WILL TAKE A FEW LAKEWOOD OR Cedar Lake lots in part payment for my half acre on North shore, near lake. Address C A 189, Tribune.

FOR EXCHANGE—MY NORTH SHORE LOT; 75x200; on main boulevard. Will accept small summer cottage as part payment. Address C A 190, Tribune.

EQUITY IN WELL LOC. COR. LOT AND some cash for house. Delaware 6504.

REAL ESTATE FOR EXCHANGE.

Farms and Acres.

42,000 ACRES.

Best part of Florida, to exchange for Chicago R. E. bonds or stocks; owner in Chicago NOW. Address H O 337, Tribune.

EXCH. 65 A. FARM, KALAMAZOO, MICH., for auto. DICKENS, 601 N. Monticello-av.

Miscellaneous.

SEE US FOR EXCHANGE OF REAL ESTATE.

We dispose of what you don't want for what you do. Several real good propositions. JOHN T. SHEAHAN & CO., State 7215. 77 W. Washington-st.

FOR EXCHANGE—63 ROOM MODERN brick commercial hotel, furnished complete. Good ill. town. Price $75,000; clear of all incumbrance; trade for good Chgo. income and assume. Send full details first letter. Sellers & Petersen, Libertyville, Ill.

WANTED—CITY PROPERTIES AND FARMS for exchange; match any trade—state your wants—for what you don't want. Describe. ARTHUR C. LUEDER, 40 N. Dearborn.

EXCHANGE—CHGO. INCOME PROP. FOR Fla. real estate. Address L 271, Tribune.

TRADE CHI. INCOME PROP. FOR FLORIDA acres. Address K T 111, Tribune.

REAL ESTATE LOANS.

TAX REDEMPTION.

TAX SALES START AUG. 10TH.
Don't let your property be sold for taxes. We will pay them for you and you pay us in 12 easy monthly payments. We also make loans for all improvements to real estate—2d and 3d mortgages. NO EXTRA SIGNERS. LOW RATES.
E. H. DAVIS & CO.,
1601 Lawrence-av. 110 S. Dearborn-st.
Bayswood 3963. Harrison 7990.

2D MORTGAGES.

Lowest commission charges on sound second mortgages covering Chicago improved real estate; 24 hours' service. See MR. LIVINGSTON.

Commerce Mortgage Co.,
Suite 1118, 8 S. Dearborn-st. State 5630.

Money When You Need It.

Real estate owners can now borrow $200 to $2,000 from this regular State Bank on our simple, dignified plan. Bring in your deed or last tax receipt. Ask for first interview.
HUMBOLDT STATE BANK,
2722 W. North-av.
Banking hours, 9 a. m. to 4 p. m.

WE HAVE AMPLE FUNDS FOR GOOD LOANS on North and Northwest Side improved property. We finance completely and build to order, if desired; 33 years in this locality without foreclosure or loss of one day's interest to any investor.
SUBMIT US YOUR PLANS.
OLAF TVEDT & SON,
5624 Irving Park-blvd.

FUNDS AVAILABLE FOR

1st mtgs. on good buildings, s. of 63d-st., up to $50,000; 6%; no fees; reasonable commission. We specialize in building loans.

Halsted St. State Bank,
Halsted at 69th-st. Englewood 8200.

2D MORTGAGE LOANS

made in one day; low rates, easy payments. Estab. 1906. Ask any bank about us.

We buy or loan on mtgs. and contracts. See us first and save money. Randolph 3080.
H. W. MANUSON, 69 W. Washington-st.

PRIVATE FUNDS FOR FIRST MORTGAGES up to $10,000 on bungalows, residences and 2 or 3 flats, West, North, or Northwest Sides and nearby suburbs.
6% WILL J. BELL. 6%
Twenty-nine years at this address.

2D MORTGAGE LOANS.

We buy 2d mortgages and monthly payment contracts on improved Chi. property.
A. J. MASSEY INVESTMENT CO.,
9117 Commercial-av. South Chicago 1500.

MONEY TO LOAN.

We have funds to loan on 1st and 2d mtgs. on North or N. W. Side real estate.
BEESLEY & KIRMAIER BOND & MTG. CO.,
4219 Irving Park-blvd. Irving 7726.

Looking for Low Rates?

1st and 2d mtgs., contracts and collateral loans at rates lower than regular. Prompt and courteous service.
HENRY F. KOCH, Rm. 628, 10 S. La Salle.

2D MORTGAGE LOANS.

Standardized Rates. Prompt Service.
ÆTNA BOND & MORTGAGE CORP.,
231 S. La Salle-st. Central 3301.

SECOND MORTGAGE REAL ESTATE loans, 5% comm. on improved property. Prompt service. GREAT LAKES BOND & MORTGAGE CO., 77 W. Washington-st. Telephone Central 4234.

SECOND MORTGAGES.

MIBRO INVESTMENT CO.,
11 S. LA SALLE-ST. STATE 8127.

CLOSE TERMS PROMPTLY QUOTED ON loans where exceptionally good property is offered as security. Broomell Brothers, 111 Washington-st. Tel. Main 1402.

MONEY LOANED ON 2D MORTGAGE AND contracts bought on desirable property; low rates, prompt service. Tel. Central 6707. Tribune.
A. M. LANGERT & CO. 109 N. Dearborn-st.

2D MORTGAGE LOANS.

Lowest rates, easy terms, quick service. A. E. Westman, 139 N. Clark-st. Cent. 2394.

FIRST MORTGAGES.
SECOND MORTGAGES AND CONTRACTS.
DOVENMUEHLE, INC.,
105 S. Dearborn-st. Central 6393.

2D MTG. LOANS MADE ON COOK COUNTY real estate in 24 hours. JOSEPH MAGES & LYLE & MASSEY MTGE. BANKERS, 8 S. Dearborn-st. Central 6818.

WE FINANCE SECOND MORTGAGES UP TO $15,000 from our own funds. Low rates. Immediate service. LEVINSON & CO., 179 N. Clark. Dearborn 9200.

MONEY TO LOAN ON CHICAGO AND SUBurban real estate at 5½ and 6%. GEORGE H. TAYLOR REAL ESTATE MORTGAGE COMPANY, 312 S. Clark-st. Wabash 1246.

2D MTG. LOANS. STANDARDIZED RATES. Republic Mortgage Corporation, 29 S. Monroe-st. Dearborn 6200.

HAVE FUNDS FOR FIRST AND SECOND mtgs.; reas. rates. Quick action. LOEB & KAHN, 6 N. Clark-st. Randolph 5787.

2D MTGE. LOANS. LOWEST RATES. 6% int. Chicago Mortgage Corporation, 1732 Conway Bldg., Franklin 0140 and Calumet 1908.

NORTH SIDE LOANS WANTED—INTEREST 6%. Loans Negotiated by Boyd Trust and Savings Bank, Lincoln and Belmont-avs.

2D MORTGAGE LOANS ON IMPROVED R. E. Reasonable rates. CHAS. S. MORTON, 77 W. Washington-st. State 1626.

DOWNTOWN REAL ESTATE LOANS WITHout commission. Northwestern Mutual Life Ins. Co., Wm. Scott Bond, 25 N. Dearborn.

2D MTGS. MADE IN FO EQUAL MONTHLY repayments. SOL H. SIEGEL & CO., 30 N. La Salle. Franklin 2950.

WE PAY CASH FOR MONTHLY PAYMENT real estate contracts. DU WEN REALTY, 123 W. Madison-st. Randolph 2707.

FIRST MORTGAGE LOANS.
EDGAR W. SNOW & CO.,
69 W. Washington-st.

FIRST AND SECOND MORTGAGE LOANS. GUBBINS & McDONNELL MTGE. CO., 6505 SHERIDAN-RD. SHELDRAKE 8300.

MONEY TO LOAN
on Chicago and suburban real estate.
MEAD & COE, 69 W. Washington-st.

LOANS—PERSONAL PROPERTY.

AMERICAN METHODS

In the Small Loan Business.

$10 TO $300

ON HOUSEHOLD GOODS,

PIANOS, ETC., WITH REMOVAL.

Ten years of intensive investigation have proven that this business meets a real economic need. Illinois passed its law setting a fair rate of interest and licensing the lenders. Loans are made for thousands of different purposes. If you need money in emergency do not hesitate to call, phone or write either of our offices. Repayment arranged in small monthly installments of principal and interest. Loans can be reduced or paid in full any time. Interest ceases immediately on every dollar repaid.

AMERICAN LOAN CO.
77 W. Washington-st.
ROOM 702 CHICAGO TEMPLE BLDG.
Telephone Dearborn 0137.

SOUTH SIDE OFFICE:
736 E. 63d-st., 2d Fl.

FURNITURE LOANS

LEGAL RATES.

Illinois Investment Co.,
ROOM 702, 80 S. DEARBORN-ST.
W. FOR MADISON.

We make loans on furniture, pianos, and other values on shore notice; repayment to suit your convenience. Call, write, or telephone 4573 or 7831 Central, your requirement.

BUSINESS CHANCES.

AUTO LAUNDRY—OPP. OF A LIFETIME; long lease; cheap rent; sacrifice for immed. sale; $500 cash. Sunyside 3099.

AUTO REPAIR SHOP AND GAS STA.—GOOD location. Long lease. 15 W. 23d-st.

AUTO WRECKING, ACCES. AND REPAIR shop; large stock; barg. 5154 Lincoln-av.

BARBER SHOP—MUST SACRI. AT LOW price. Apply 13300 Baltimore-av. Ask for Wedberg.

BARBER SHOPS, BEAUTY PARLORS FOR Sale—Also fixtures; new and used. Paidar Co., 1214 N. Wells. Diversey 0200.

BARBER SHOP—5 CHAIRS. ONLY ONE in the block. Terms can be arranged. 426 S. Clark-st.

BARBER SHOP—DOING $300 WEEK BUS.; est. 20 yrs. Address M 429, Tribune.

BARBER SHOP—FOR SALE—3 CHAIRS, 3 liv. rms. 5646 Wentworth-av.

BATTERY AND TIRE SHOP—FULLY EQUIPped; good location; will sell rea. Address K 288, Tribune.

BATTERY ELECTRICAL IGNITION AND Radio Shop—Paying business. Sacrifice. 4503 Lincoln-av.

BATTERY STATION—WILLARD & Car drive-in station; bargain. 3941 Broadway.

BEAUTY PARLOR—CENTRALLY LOCATED in loop; 3 booths; fully equipped with all appliances; cheap rent; good paying trade; owner leaving city, will sacrifice. Address G E 577, Tribune.

BEAUTY PARLOR—N. MICH.-AV., IN LOOP; clears $1,000 mo. Owner leaving city.
CROWE BROS. & CO.,
Dearborn and Chicago. Superior 1872.

BEAUTY SHOP—IN THEATER, N.; SAME owner 5 yrs.; real business; fine clientele; sac. quick sale. Lake View 6666.

BEAUTY PARLOR—IN CONNECTION WITH barber shop; fully equipped; ready to go. 229 S. Cicero-av.

BEAUTY SHOP—WITH AN ESTABLISHED trade; owner is near Ill. Central; leaving city. 1459 E. 67th-st.

BEAUTY SHOP—ON S. W. SIDE, FOR QUICK sale. Rent $25. Lawndale 8941.

BEAUTY SHOP—4 BOOTHS; LIVING RMS.; reas.; good location. Albany 1002.

BRASS FOUNDRY—LOCATED IN CHICAGO; long estab.; doing good business; reason for selling, health of owner. Address K P 50, Tribune.

BUTTER AND EGG STORE—GOOD LOC. Leaving town. Van Buren 7392.

CAFETERIA—1ST CLASS; WELL ESTAB.; long lse.; excel. loc. nr. Loop; 240 seats; receipts $250 daily. Will sacr. for reas. cash and easy terms. Call Kedzie 5544 after 2:30 or address L 424, Tribune.

CANDY, LUNCH, AND SCHOOL SUPPLY Store—Nr. high school; ex. trade; owner has other bus.; cash or terms. Address K T 432, Tribune.

CANDY, ICE CREAM PARLOR, CIGARS, Cigarets, Stat., Toys, School Sup.; good bus.; long lease; fine line; near L station. Prohov Realty Co., 64 W. Randolph. Dear. 7871.

CANDY, ICE CREAM, POPCORN IN TEAter bldg., sacrifice for quick sale; other business. 1223 E. 47th-st.

CANDY AND LIGHT LUNCH—SO. SIDE; busy thoroughfare, doing $100 a day business. See Riff, 105 W. Monroe-st.

CANDY STORE—ICE CREAM PARLOR; GD. business; will sell on terms to suit purchaser. Lafayette 6689, 2875 Archer.

CANDY, CIGARS, SODA FOUNT ETC.; STN. h., op. schl. $50 rent, 3968 Vincennes-av.

CIGAR AND SANDWICH STAND—IN LARGE printing bldg., good town, cheap rent, long lease; $1,600 cash. Golan Realty Co., Rm. 710, 110 S. Dearborn.

CIGAR-CIGARETTES
fce., stationery, mag.; forced to sac.; must leave town; new fixtures; stocks. INVESTIGATE. 3026 Broadway. Wellington 6989.

CIGAR STORE-LUNCH ROOM—MUST SACR. on acct. of death. 1149 N. Ashland-av.

CIGAR STORE—ON ALBANY PARK ON through thoroughfare. 3554 Lawrence-av.

COLLATERAL LOAN AND BROKERAGE Bus.—Will take about $10,000 to handle. ENGLEWOOD BUSINESS EXCHANGE,
Went. 3494.

CONFECTIONERY, POOLROOM AND HOtel—For Sale—This business has shown a profit of $5,000 net for 1923 and 1924; the price is right; place situated on beautiful Lake Pepin at Pepin, Wis. This will sell soon at our price. Address Park Hotel Resort, Pepin, Wis.

CONFECTIONERY, STATIONERY, MAG., Novelty Store—Owner for 15 years; must sell this week on account of other business; a bargain at $6,500. 110 S. Dearborn-st. Ph. Winnetka 907. 807 Elm-st., Winnetka, Ill.

CONFECTIONERY, SCHOOL SUPP., TOYS; best N. S. loc.; nr. 2 big schools. Edg. 8209.

DEL. AND GROCERY—WONDERFUL LOC.; most thickly settled neighborhood on South Side; can easily clear $350 mo.; elegant fixtures; all fresh stock; worth $3,000; acct. important reasons will sell all for $1,650; cheap rent, with liv. rms.; will take $1,000 cash, bal. to make it. 1252 Grace-st., 1 blk. E. of Southport-av.

DELICATESSEN—ONE OF THE VERY BEST on the North Side loc.; kitchenette apt. bldg. neighborhood; mod. up-to-date fixtures must be sold; big sacrifice; cheap rent; steam ht.; good liv. rms.; if looking for a real live place call quick. 937 Diversey-blvd., nr. Halsted.

DEL. AND LUNCH—ROOMING AND HOTEL dist.; wonderful cash trade; best location, South Side; splendid equip.; hour closed to investigation; closed Sunday evening at 5 p. m. and closed Sunday evenings at 6:30 p. m. Absolutely the best buy in the city. 1126 E. 47th-st.

DELICATESSEN — FINEST LOCATION IN South Shore; must be sold quickly acct. of sickness; long term lease. J. Hoffman, Midway 9517.

DEL.—NO. 1 FINEST LOCATION; REAL home and business; every chance to make money. No dealers. Lake View 6666.

DELICATESSEN, GROCERY, CIGARS AND Candy—Old estab. 3 bus. corner loc.; well stocked; liv. rms. 7406 Cottage Grove.

DELICATESSEN—S. SIDE; CHEAP.
GEOCARIS & KATEN,
Room 306, 190 N. State-st. State 2301.

DELICATESSEN, GROCERY AND CANDY. Good stand with 3 rms. and bath. Rent $40. Other bus. Phone Spaulding 1387.

DELICATESSEN-GROCERY — SPLENDID opportunity for young mar. couple; good business corner. 2467 Madison.

DELICATESSEN—MUST SELL; CHEAP. 6014 Broadway.

DELICATESSEN-GROCERY—DOING EXCELbus.; barg.; 3 rms. Lincoln 7971.

DELIC. AND SCHOOL STORE—EXC. OPPOR. guaranteed; money maker. Hyde Park 7222.

DELIC. AND GROC.—GD. LOC. ON S. SIDE; gd. oppor. for right people. Atl. 5546.

DRESS FACTORY—FULLY EQUIPPED, FOR immediate possession. 600 W. Lake. Will reasonable; centrally located. Address H O 237, Tribune.

DRUG STORE—SOUTH SIDE: $8,000; CASH required for 30-day sale; $75 rent; just growing residential district; reason for selling, other interests; no brokers. Address L 473, Tribune.

DRUG STORE — SACRIFICE FOR CASH; owner leaving city; Rainbow Garden district; completely stocked and equipped; doing $85 a day. Low rent. Long lease. Address K T 940, Tribune.

DRUG STORE—PROM. COR.; PROF. BUS.; low rent; owner going to Florida; down $1,500. Wabash 9532. JOHN KRONE, 220 S. STATE.

DRUG STORE—EARNS $18,000 YEARLY; no agents; bargain. Address H D 175, Tribune.

DRUG STORE—$2,000 CASH WILL HANdle; no agents; good reason. Address H T 573, Tribune.

DRUG STORE—S. SIDE HOTEL NEIGHborhood. C. sta.; 5c. lease; rent $75; barg. W. RIFF, 105 W. Monroe.

DRUG STORE—DOWN STATE DOWN $1,500. 220 S. State. JOHN KRONE. Wab. 9532.

EGG, VEG., FRUIT ROUTE—WITH TRUCK; est. 2 yrs.; N. and W. Side; no exp. nec.; best offer for quick sale. Call 3:30 to 6 p. m. 416 N. Kedzie-av.

ELECTRICAL BUSINESS—ON ACCOUNT OF ill health, must sell; located in Lincoln, Neb.; business is 6 yrs. paying 100% and have thousands of customers. For information address B K 7, Tribune.

ELECTRICAL AND RADIO—FINE STORE; good location; rent reasonable; do big radio business here; very reasonable. Address J 382, Tribune.

ELECTRIC SHOP—TO BE SOLD AT AUCtion Fri., 10 a. m., 5746 W. Division.
EXPRESS, MOVING AND USED FURN. store; 2 trucks; barg. Ph. West. 5189.

FACTORIES AND PLANTS—WOOD, FOUNdry, machine.
INDUSTRIAL LOCATING CO.,
1209 Union Trust Bldg.

FILLING STATION—N. W. SIDE; 10 YEAR lease; exceptional low rent; large oil, accessory and greasing bus.; av. 12,000 gals. monthly. Bruns. 2780.

FOOD SHOP—MODERN, SO. SHORE DIST.; doing $3,000 mo.; reas. cash. Beimt. 3247.

FOUNTAIN LUNCH, CIGARS AND ICE Cream—In first class hotel; opp. Clarendon Beach. Particulars. Ardmore 4307.

GARAGE BARGAIN.

Priced at cost value; 100 car cap.; now filled; $100,000 yearly business. Lot 175x125, $40,000 cash to handle. E. A. Friedman & Co., 9 S. Clinton. Franklin 3000.

GARAGE—100 CAR. ON MADISON-ST. IN strictly apt. location; best buy today; $12,000 cash will handle, balance easy terms. Mansfield 9393.

GARAGE—90 CARS, N. W. ST. RENT $4 PER stall; new bldg.; 12 yr. lease; $4,000 cash. SOLOMON, 68 W. Monroe. Rm. 527.

GARAGE—69 CAR, WONDERFUL S. LOCAtion. $2,500 cash; garage, 100 car, south. J. S. LEMON, 35 S. Dearborn.

GARAGE—80 CAR, SOUTH, WITH AUTOlaundry; business for 2 men; $9,000. W. J. MANUSON, 190 N. La Salle-st.

GARAGE—40 CAR, S. S., GOOD LOC.; GOOD bus.; long lease; will trade for real estate or bond; must sell at once. 913 E. 75th-st.

GARAGE — 100 CAR; WONDERFUL LOC. Showrm.; $3,000. Alwin Weiss, Midway 0026.

GARAGE—REPAIR SHOP, STORAGE — 2 flat, house, Owner, H. Gielow, Palatine, Ill.

GARAGE—100X125, 3611 N. CRAWFORD; for sale or lease. SHERMAN. State 7727.

GAS STA.—NO. SIDE; GREASING AND tires; fine location; 5 yr. lease; net profit about $10,000 yr. Prohov Realty Co., 64 W. Randolph. Dear. 7871.

GASOLINE STATION; FOR SALE OR RENT, 2420 S. State-st. M. J. Keating. Drexel 4618.

GAS STA.—700 GAL. PAY. NEW BLDG. TO be constructed. 6958 S. Western-av.

GENERAL STORE—$15,000; IDEAL LOCAtion in northern Ind.; well stocked and equipped; yrly. business $22,000; rare chance.
CHICAGO BUSINESS EXCHANGE,
327 S. La Salle-st. Harr. 2990.

GEN. MDSE.—JEWELRY, TRAVEL. GDS., tools, knick knacks; real barg.; 5 yr. lease; $4,500; cash $3,500. Address L 224, Tribune.

GROCERY, DELICATESSEN — LIV. RMS.; rent pmt.; cash or terms. 721 E. 63d-st.

GROCERY—N. W.; CLEARS $5,000 YEAR; have other bus.; call Spaulding 2658.

GROCERY AND MKT.—CHOICE S. SIDE LOC. Does $7,000 mo. Address L 342, Tribune.

BUSINESS CHANCES.

GROCERY AND GENERAL MDSE. STORE—The only store in town; a money maker; about 100 mi. from Chicago. Price $6,000, or might trade for a mod. cottage or bungalow in Chgo. Owner. Address B G 48, Tribune.

GROCERY, ICE CREAM PARLOR—BLDG. grounds, auto rd., opp. elec. sta., 25 miles Loop; $8,000; tms. Gibbons, 133 W. Wash.

GROCERY AND DELICATESSEN—CORNER store. Big bargain. Must leave town at once. 3436 Cortland-st.

GROCERY, FRUIT AND VEGETABLE—CORner store; doing good business. 631 E. 63d-st. Dorchester 1613.

GROCERY AND DELICATESSEN—
1100 Wolfram-st.

GROCERY AND DELICATESSEN; OLD ESTablished. 5064 Lincoln.

HABERDASHERIES — FOR SALE—AT CUT N. S., one S. S. Address L 449, Tribune.

HARDWARE AND PAINT—FOR SALE—GD. loc.; acct. other bus. 4595 Elston-av.

HARDWARE, PAINT STORE—NO REAS. offer refused. 5539 Chicago. Aus. 8756.

HOME BAKERY, LIGHT LUNCHES, SODA fountain, candy, opposite large high school. Address F S 492, Tribune.

HOTEL—78 R., WELL EST., S. S. RES. COR. New fur. 9 yr. lse. Rent $700. Inc. $1,600. Best buy in city. Owner, 5455 Harper-av.

HOTEL—50 RM., MOD. HOTEL; $700 MO. profit. Will sell or trade for Chicago income prop. Address D L 550, Tribune.

ICE CREAM PARLOR, CIGAR, DEL.; READY to sac. at low rate, acct. other bus. This is your chance. Only fixtures sold if pref. D. Pollo, 2946 W. Grand-av., cor Richmond.

LINGERIE AND SPECIALTY SHOP—BARgain; leaving city; rent and price reasonable. 3718 Broadway. Lake View 1708.

LUNCH ROOM — LONG LEASE; CHEAP rent. Bargain. 7 W. Illinois-st.

LUNCHROOM AND HOME BAKERY CHEAP for quick sale. 7424 Vincennes-av.

LUNCHROOM—S. S.; RENT $65; 3 YR. LSE. Pr. $2,000; $800 cash. 1133 E. 43d-st.

MACHINE SHOP, MACHINERY HOUSE AND lot—Account of death; bargain. Call Lafayette 2788.

MACHINE SHOP AND BUILDINGS—$9,000; death. 3303 S. Hamilton-av. Hoffman.

MEN'S CLOTHING—SHOES, FURNISHINGS and ladies' and men's shoes. Complete stock. Good location; priced right to sell at once. H. Werbner & Son, Quincy, Ill.

MFG. PLANT—AN OPPORTUNITY FOR one man or group of men to buy a fully equipped operating sheet metal manufacturing plant producing automobile parts and stamping machines in Cleveland. Buildings can be purchased or leased separately from owners of business. $150,000 will handle the situation. Sickness demands retirement. Address B K 30, Tribune.

MFG. OF FOOD PRODUCTS—GOOD GROWing business, including 2 trucks and routes; profits 100%. Address L 229, Tribune.

MEAT MARKET AND GROCERY—BUSIEST spot S. S. to date fix.; big fresh stock, big all cash bus.; must sell quick to settle aff. Will sell at your own price, also on time pmts. Can be removed if desired. 3434 Cottage Grove-av.

MEAT MARKET — CASH CARRY; DOING $2,000 per wk.; fine suburban town; strictly modern; valuable lease. SELLERS & PETERSEN, Libertyville, Ill.

MILLINERY SUPPLY—WHOL.; CL. $6,000 yr.; real buy; terms. Address M 398, Tribune.

MOVING PICTURE THEAT'R

S. Side; newly dec. throughout; everything first class cond.; 550 seats; long lease. Address H T 579, Tribune.

RESTAURANT—IN HEART OF SOUTH CHIcago; low rent; reasonable; partners cannot agree. South Chicago 7812.

REFRESHMENT STAND—$125 CASH. CALL after 6 p. m. Desplaines 352-R.

RESTAURANT—HEART OF LOOP; BUSIness $200 daily; rent $500; 5 year lease; price $6,000; elegant fixtures.

BROWNLEE REALTY CO.,

30 N. Dearborn-st. Dearborn 8595.

RESTAURANT — ALMOST PERFECT IN equipment, arrangement and location; 8 fine rms. above that pay the rent; 3 yrs.' straight lease; no competition; 1000 patrons within a bik. Ph. Calumet 3337.

RESTAURANT.

Complete; will sacrifice, $1,000 for all; cash $350 or less balance terms. See owner, 1-3 p. m. 4457 Broadway, nr. Wilson.

RESTAURANT AND DELICATESSEN—WITH 4 living rooms; cheap rent. 3635 Armitage-av.

RESTAURANT — MAKING MONEY; LOW rent; equip. good; selling reason, other bus. Phone owner, Sheldrake 6313.

RESTAURANT—HIGHLAND PK.; 9 YR. LS.; seats 85; sales $200 a day; fine chance.
BAKER & CO., 127 N. DEARBORN.

RESTAURANT — CLARK-ST.; LONG LSE.; $1,500; does $110 day. W. Riff, 105 W. Monroe.

RESTAURANT—W. MADISON-ST.; 10 YR. lease; big bus. Address K N 421, Tribune.

RESTAURANT—FIRST CLASS, 5 YR. LSE.; transfer corner. 1158 W. Van Buren-st.

RESTAURANT — ANY OFFER; MUST BE sold quick. 22 E. 31st-st.

RESTAURANT—GOOD FOR COUPLE; CLOSED 3 hrs. Low price. 1606 S. Michigan.

RMG. HSE., 31 FUR. RMS.

N. Dearborn, near Drake hotel; rent $265; clears $300 mo.; $4,000 will handle. Mr. Post.

KRENN & DATO,

936 N. Michigan-av. Sup. 7046.

ROOMING AND BOARDING HOUSE—MUST be sold before Jan. 15th; including lot and house; beautifully furnished; income $400 per month; close to bus and L; $3,000 down will handle; price very reasonable. 6549 S. Sangamon-st. Call 3152.

ROOMING HOUSE—EVANSTON, 24 ROOMS, all furnished and occupied; 2 car garage; income over $600; rent

AUTOMOBILE LOANS.

Ready Money

World Finance Co.
2330 S. Michigan

Your car is sufficient security to obtain a loan from us.
No need to bother your friends or employers.
Pay back in small monthly installments.
Reasonable rates.
Quick and confidential service.

WORLD FINANCE CO.
2330 S. Michigan-av.
OPEN EVENINGS AND SUNDAYS.

QUICK MONEY!
GET THE MONEY YOU NEED IN 15 MINUTES.
NO RED TAPE—CONFIDENTIAL.
Pay back monthly as you drive or store in warehouse at $5 per month. 7% interest per annum.

Maxine Finance Corp.
2454 Michigan-av.
6154 Cottage Grove-av.
4346 Broadway, Cor. Sheridan.
North and South Side offices open till 9 P.M.
PHONE ALL DEPARTMENTS—CALUMET 6800.

10 MIN. SERVICE MONEY LOANED
ON YOUR AUTOMOBILE.
DRIVE IT OR STORE IT WITH US.
PAY US BACK IN MONTHLY PAYMENTS.
OPEN EVENINGS AND SUNDAYS.

Garfield Motor Sales Co.
S. E. COR. 55TH-ST. AND WABASH-AV.
ENGLEWOOD 0027.

AUTO LOANS
"Instant Service."
Reliability Your Safeguard.
Established 1912.

LEWIS E. BOWER
1240 S. Michigan-av. Calumet 1886
6359 Broadway. Open till 9. Rog. Pk. 2000.

W-I-B-O
Broadcasting
NELSON BROTHERS.
Money loaned on your car.
While you drive.
New and used purchases financed.
Quick and confidential service.
6310 Broadway. Sheldrake 9000.

IMMEDIATE SERVICE.
All types of automobile loans. Borrow on your car and either drive it or store it with us. Notes refinanced. We are open all day, all night and Sunday.
CHICAGO'S MOST CONVENIENT FINANCING.
1827 Michigan-av. Tel. Cal. 3267 or 3276.
J. WOOLF.

AUTOMOBILE BANKERS.
Low Rates. S. Hayden Co.
Room 722, Bank Bldg., Broadway and Lawrence. Sunnyside 4527.
2332 S. Michigan. Cal. 4575.

AUTO LOANS.
QUICK, CONFIDENTIAL SERVICE; EASY PAYMENTS; DRIVE WHILE PAYING.
National Finance Co.
155 N. CLARK, RM. 1320. CENTRAL 5522.

Garfield Auto Investment Co.
We loan you money on your auto. Quick service. Low rates. Drive or store. Open evenings 10 and Sunday. Tel. Van Buren 3200. 2810 W. Madison-st.

AUTOMOBILE LOANS.
Low rates, quick service, drive or store.
Open Evenings.
2293 Milwaukee-av. Brunswick 9000.

AUTOMOBILE STORAGE CO.
Money loaned on your car confidentially.
1142 Conway Bldg., Clark-Wash. Randolph 0313.

U. S. FINANCE AND MORTGAGE CO.
10 minutes' service; lowest rates. Open eves. Room 1619, 155 N. Clark. Dearborn 7612.

HANDLEY FINANCE, WEST SIDE: QUICK and confidential service. Open evenings. Tel. Van Buren 4761. Open Sat. afternoons.

AUTOMOBILES WANTED.

CASH FOR YOUR CAR
Quick Service
Don't sell your car until you have consulted us. Largest dealer of its kind in the world. Call with or write our
UNITED MOTORS OF ILL.
1444 S. Michigan. Calumet 6141.

Fords Wanted—All Kinds.
We pay more cash than appraisal prices. 724 Milwaukee-av. Monroe 3836.

HIGHEST CASH PRICES PAID FOR JUNK, wrecked, or used. We sell replacements for any car.
WARSHAWSKY & CO.
1915 S. STATE-ST. CALUMET 7314.

WE PAY CASH
Or sell your car on 5% commission.
CHICAGO AUTO EXCHANGE,
4255-57 Milwaukee-av. Palisade 1870-1871.

Wanted—100 Automobiles.
All makes, late models; bring cars to our home on Monday evening, 7:30 and any day. 2810 W. Madison-st. Van Buren 3200.
WILL ACCEPT GOOD FORD AND $15 cash as down payment for my 100x150 lot on North Shore near transportation. Mortgage of $375 payable at $10 a month. Address C A 194, Tribune.
HIGHEST CASH PRICES PAID FOR JUNK, used or wrecked cars; we sell parts, tires, etc. for any car. MARTIN AUTO PARTS, 3850 N. Ashland-blvd. Graceland 0950.

CASH FOR FORDS.
Highest cash prices paid for used Fords Edwards Motor Sales, Monroe 4448.
FORDS WANTED—WRECKED, BURNED OR any condition; highest cash prices. J. S. Auto Parts Co. Stewart 8700.
AUTOMOBILES WANTED—ALL MAKES; will pay spot cash. Drive to 6104 Cottage Grove, or phone Dorchester 5100 or 5101.
WANT TO BUY A SELL OR TRADE YOUR car? See STONE, 2420 LAWRENCE-av or phone RAVENSWOOD 8110. Open evenings.
AUTO WANTED—BY OWNER, MAY-BEST '23 closed car; $25 down; $5 per week will buy. Div. 8461.
WANTED — 50 CARS AT ONCE; HIGHEST spot cash price. FITZPATRICK, 6324-28 Cottage Grove. Midway 4200. Always open.
WANTED—CHEVROLET OR DODGE; will gain for $250 cash; no dealers. Phone Auburn 3924.
WE BUY ALL KINDS OF JUNKED AUTOS 7007 Stony Island. Fairfax 9000.
WANTED—50 LATE 5-PASS. BRING CARS to Get. cash. 1811 S. Halsted. West 5777.
CASH FOR USED CARS, ANY COND.; state SCHAEFFER AUTO PARTS CO. 2418 S. Wab.
CASH FOR WRECKED, BURNED OLD CARS Modern Auto Parts Co., 7700-2 Wab. Cal. 6500.
WILL GIVE $250 CASH FOR 1924 FORD coupe. Address M 345, Tribune.
CASH FOR WRECKED OR JUNK FORDS Best prices. 3350 N. Ashland. Grace. 8656.

AUTOS TO RENT AND WANTED.

RENT-A-CAR
"DRIVE-IT-YOURSELF."
YELLOW SYSTEM.
High class gear shift cars or Fords, open or closed models. 12c to 20c a mile. Including gas, oil and insurance.

72 S. Monroe-st.	Main 6600.
1426 S. Michigan-av.	Cal. 9494.
344 E. 53d-st.	Engle. 6666.
6214 Cottage Grove-av.	Kor. 6666.
3940 W. Wash.-blvd.	Spr. 6666.
1132 Devon-av.	Rog. Pk. 6666.
4346 Broadway.	Grace. 6666.

OPEN DAY AND NIGHT.

AUTOMOBILE RENTAL CO.
See us about our rental rates by hour, day or week, regardless of mileage.
1827 Michigan. Tel. Cal. 3267 or 3276.

TO HIRE—GARDNER, 1923, 5 PASS. TOUR. car, by day or hour. Seeley 4063.

MOTOR TRUCKS TO RENT & WTD.

HARVEY MOTOR TRUCKS.
All sizes to rent, for hauling or for sale. Salesroom, 1233 S. Wabash-av. Telephone Phone BOULEVARD 9000. Branch 6248 Works, Harvey, Ill. Harvey 2000.
MAN — OWNER 1 TON TRUCK 8 FT. closed body, with shelf to make delivery of food products; practically new truck; can be used. Seeley Food Products Co. 4533 Broadway.
WANTED—OWNER TO DRIVE FORD STAKE truck; will run on per package basis. Address K T 436, Tribune.
WE WILL HIRE FAST 5 TON STAKE trucks 250 mi. per day at $35 per day. Give phone No. Address L 344, Tribune.

AUTO ACCESSORIES, REPAIRING.
Dealers in small monthly payments with service by Model Dodge sedan. Recently overhauled, with wire wheels, new cord tires, sedan heater, bumpers, spotlight, trunk rack, shock absorbers. Tremendous buy. Can be shown at 2 convenient MOTORS OF ILL. 1444 S. Michigan. Calumet 6141. See Mr. Allen's Car.

TO CLOSE AN ESTATE.
1924 Lincoln Phaeton, Original finish, a beautiful sedan. Original finish. Good tires and motor. For information, call Chauffeur, Dr. Wabash 8719.

AUTO CREDITS FOR SALE.
$100 CREDIT—ON ANY MODEL FORD. Best offer. Phone Belmont 6865.

AUTOMOBILES—ELECTRIC.
KAUCH-LANGE — SOLD, DRIVEN AND perf.; new battery, paint; $1,000. Kedzie

AUTOMOBILES—GASOLINE.

Studebaker's USED CAR S-A-L-E

30 TO 50% REDUCTIONS.

On account of the recently lowered prices of new Studebakers we have been forced to reduce every used car in the house. The prices are really sensational, ranging from 20 to 50%.
Remember as the cut prices were made to move our stock immediately, we suggest that you make your selection today or tomorrow while the stock is complete—and if you are not ready to take the car, a small deposit will hold it until you are ready.
THESE ARE JUST A FEW. COME IN AND SEE THE OTHERS.

MERCER Ttouring, $695.
Refinished beautiful blue; mechanically perfect; 5 wire wheels; 2 bumpers; many extras. 9 wire wheels; 2 bumpers; many extras.

'24 FORD COUPE, $395.
Motor number; shock absorbers; many extras; original finish and tires; many extras; original finish throughout; an exceptional value.

MAXWELL TOURING, $325.
Excellent mechanical condition; original finish; good; 5 disc wheels; 2 bumpers. A real buy.

'23 BUICK SEDAN, $875.
Refinished and looks like new; mechanically perfect; 2 bumpers; extra tire and many other extras.

Willys-Knight Touring.
1924 model; fully equipped; relacquered in beautiful maroon; California sides; this car is a beauty and looks like new. Reduced to $700.

STUDEBAKER BROUGHAM.
1924 light six; new tires; relacquered in green; rebuilt; disc wheels, and cannot be told from new. $945.

STUDEBAKER BROUGHAM.
'25 special 6; rebuilt; relacquered in beautiful green and black and the 5 cord tires are as good as new. $1,185.

JEWETT BROUGHAM.
1924 model; mechanically perfect; has disc wheels, extra tire, bumpers, and many other extras. $785.

STUDEBAKER BROUGHAM.
1923 special six; relacquered; rebuilt; 2 bumpers; disc wheels; trunk; heater. An exceptional value at $875.

'25 OLDSMOBILE COACH.
Fully equipped and has balloon tires and disc wheels. An outstanding value at $825.

'23 CHALMERS TOURING.....$325
'21 STEARNS-KNIGHT TOURING.....$145
'23 NASH TOURING.....$125
'21 LEXINGTON SEDAN.....$245
'24 CHEVROLET TOURING.....$245
'24 JEWETT ROADSTER.....$445
'24 CHEVROLET SEDAN.....$345
'23 FORD SEDAN.....$245
'23 DURANT TOURING.....$250

OPEN EVENINGS AND SUNDAY.

INQUIRE ABOUT OUR LIBERAL TIME PAYMENT PLAN.

STUDEBAKER SALES CO.
OF CHICAGO,
8080-86 Michigan-av.
Calumet 6480.

JORDAN

NASH 5 PASS SEDAN DELIVERED 1924. A smart appearing 5 passenger sedan that is not the least bit of great deal of use and never abused in any way. It is in beautiful coach condition, original finish, color blue, tires like new, and interior protected by Laidlaws seat covers; has 5 practically new tires; disc wheels; trunk; heater; 2 bumperettes; nickel plates; windshield; spotlight; automatic windshield cleaner; mirror; vase; vanity cases, and most other equipment. Mechanically perfect. $1,000.

MOON SPORT TOURING. This is the 1923 model with all the leather upholstery. We have reminded the entire car in "Blue-Devil-Blue" black fenders and running gear, nickel radiator; has disc wheels, autometer, 5 excellent tires; wonderful mechanically; $650.

SEDAN 1925 TOURING, WITH $200 RED-SYKES FULL VISION ENCLOSURE. This is our 5 passenger model. The glass enclosure that is so fine that can be kept in series and installed when desired this fall; offers the advantage of a Sedan at open car prices. Virtually refinished in Crane-Simplex, light fenders. Top, upholstering, etc., details like new. Has 5 excellent balloon tires, disc wheels; 4 wheel brakes, bumper, bumperettes, automatic windshield cleaner, nickel, cowl spotlight, body bars, trunk, floor mat, autometer, etc. You can expect new car performance and appearance backed by the "Mark of Jordan Service." $1,500.

TERMS IF DESIRED.
Your Car Part Payment.
Open Evenings and Sundays.
CHICAGO MOTOR CAR CO.,
JORDAN DISTRIBUTORS.
1156-1158 S. Michigan-av. Calumet 6075.

TRIANGLE

LINCOLN DEALERS.

USED CAR VALUES OF THE BETTER GRADES.

Locomobile Sportiff, 1922 Model. In appearance and mechanically this car is the finest condition, having received a very best of care. Equipped with disc wheels, dual custom head lamps, shock absorbers, bumperettes, trunk rack in rear, partially new tires, spotlight, etc. Upholstery and top absolutely perfect. Reduced below its market value at $2,000.

Two Guaranteed Bargains.

1924 Lincoln Phaeton. Original finish in a beautiful green, gray and black and tan; the appearance of new. Mechanically perfect in every detail and carries the factory new car guarantee and service, including 5 practically new balloon tires. $2,500.

1921 Lincoln 5 pass. Sedan. Equipped with aluminum tires, bumpers, automatic windshield cleaner, heater, wheel lock, windows, etc. Just refinished in standard Lincoln blue and black. Mechanically perfect in A-1 condition and carries the new car guarantee. A real buy at $1,500.

Triangle Motors, Inc.,
AUTHORIZED LINCOLN DEALERS.
2323 Michigan-av. Calumet 7340.

10 CARS Open Closed

ALL LATE MODELS
$550 EACH
INCLUDING CHARGES
12 MO. TO PAY
BUY YOUR USED CAR NOW
SCHAEDEL MOTOR SALES
2211 S. Michigan
VIC. 5864

$200 CASH,
balance in small monthly payments will buy one of several Dodge sedans. Recently overhauled, with wire wheels, new cord tires, sedan heater, bumpers, spotlight, trunk rack, shock absorbers. Tremendous buy. Can be shown at 2 convenient MOTORS OF ILL. 1444 S. Michigan. Calumet 6141. See Mr. Allen's Car.

AUTOMOBILES—GASOLINE.

CADILLAC

Buying with Confidence

Your interests in purchasing a used car from us are safeguarded in two ways:

1. Since we shall be offering our used cars to Chicago buyers for many years to come, we dare not risk our future by selling you an unsatisfactory automobile.

2. The careful tests and inspections given every used car that comes into our stock reveal the actual condition of those cars, and we are thus able to sell them at a price that represents their actual worth.

Today we have on hand some really excellent buys. We invite you to inspect them. Demonstrations will gladly be given without obligation to you.

Hupmobile Sport Touring.
Built for the man who wants dependable 4 cylinder car with more snap than the standard body style. Has nickel lamps and radiator, individual fenders and steps, motometer with bar radiator cap, automatic squeegee, 5 disc wheels and tires, rear bumper, spot light with reel attachment. $500.

PACKARD 6 LIMOUSINE.
A full limousine, suitable either for personal use of as a company car. This Packard offers a real bargain; has been repainted blue and black and the 5 cord tires are good for many miles; the partition between the front and rear seats lowers flush, so the car can be owner driven as a sedan if desired. Complete equipment includes snubbers, motometer, step plates, stop light and heater in front and rear compartments.

CHEVROLET COUPE.
For the salesman or professional man who must have economical transportation or for the small family that wants a light car of good reputation this 2 passenger Chevrolet is worth inspecting. The steering wheel is a special locking style and of extra size. The paint and tires are fair. Equipped with motometer, front bumper, and wind shield visor. $250.

Willys-Knight Coupe Sedan.
The man or woman who is looking for an economical, smooth running 4 cylinder car will find this one very attractive; it is nicely upholstered in velour and has excellent equipment, including front and rear bumpers, stop light, motometer and snubbers. $925.

FLINT BROUGHAM.
A smart 5 passenger closed car that is in nearly new condition. The paint, a beautiful green, still retains its luster. The rear quarter is leather and fitted with the stylish luggage bars. The 5 balloon tires are practically new. Broadcloth upholstery shows no wear at all. Is equipped with front bumper, rear bumperette, disc wheels, motometer, snubbers, stop light, and trunk rack. $1,100.

USED CAR ANNEX,
CADILLAC MOTOR CAR CO.
Northwest corner 23d and Michigan.
CALUMET 6644.

CADILLAC

A Peerless '23 Bargain

This type 66 1923 Touring Car, delivered new in fall of 1923 at a cost of $3,350. Owned and driven by one of our most valued owners, and given attention that is not shown to one in ten. It is equipped with a $175 set of glass inclosures, summer curtains included. Paint, upholstery, top like new. Tires almost new. Shock absorbers, bumpers, spotlight, other conveniences. Mechanism is soundless and guaranteed. Offers extreme practicality and ideal for any season or weather condition, as well as beauty, performance, and ease of control impossible to duplicate within $500 of the price. Investigate today. We will take your present car in trade. Terms if desired. For immediate sale priced at $1,050.

PEERLESS MOTOR CO.
CHICAGO BRANCH.
USED CAR DIVISION NOW AT
2243 S. Michigan-av. Victory 4160.

The Following Cars MUST GO Regardless of Price

MAKE YOUR OWN OFFER.
WE NEED THE SPACE.

LIBERAL TERMS.

Chevrolet Tour., 1924, like new	$350
Chevrolet Sedan, 1922, fully equip.	175
Cole Touring, 1921; guaranteed	85
Haynes Tour., 1923; real buy	375
Hudson Tour., 1921, perf. cond.	150
Hudson Sedan, 1924; real bargain	875
Jordan Tour., 1922, like new	375
Mercer Tour., 1923, perfect	475
Mercer Speedster, special	290
Paige Tour., 1921; real bargain	175
Peerless Tour., 1921; see it	375

Chicago Auto Exchange
4255-57 MILWAUKEE-AV.
PALISADE 1870-1871.

Pierce-Arrow

USED CAR DIVISION OFFERS:

CHANDLER 1922 COUPE. Painted gray. Individual fenders and steps; smart appearing; upholstering, tires, mechanism good condition. $550.

LOCOMOBILE SERIES 6 TOURING. Like new in every respect. Should be seen to be appreciated. Fully equipped. $1,250.

PIERCE-ARROW 6-38 COUPE, 4 PASS. Elegant coach and mechanical condition. Most completely equipped. Distinctive transportation. $1,250.

PIERCE-ARROW, 1920 6-48 TOURING. Refinished blue. Excellent mechanically. Good tires, seat covers, spotlight, bumper, etc. $1,000.

Terms—Trades.
PIERCE-ARROW
CHICAGO BRANCH.
2420 S. Michigan-blvd. Calumet 5960.

NEW CHEVROLETS PRICES REDUCED
Call Spaulding 0456.
TERMS IF DESIRED.
Milwaukee-av. Motors
2504 Milwaukee-av.

SELLING OUT.
Touring cars and sedans at your own offer. 1901 W. Roosevelt-rd.

AUTOMOBILES—GASOLINE.

CHICAGO'S LARGEST CHRYSLER DEALERS

Michigan-av. at 25th
OFFER

STUDEBAKER—Special 6 Tour., 1924, 5 Pass. Refinished in a beautiful midnight blue and is as bright and clean as a new dollar. Fully equipped with every essential extra and ready for that long, wonderful vacation trip. $745.

HUPMOBILE—5 Pass. Sedan, 1924. This car originally cost better than $3,100. It is complete with 2 bumpers, spare tire and many other extras. Can be bought for less than half of the original price. Only $1,045.

DODGE—Sedan, late model. Your opportunity to secure one of these popular sedans, ideal for business or pleasure and in perfect condition for $625.

CHANDLER—5 Pass. Sport Tour., 1924. This car has the famous Pike's Peak motor, open end running boards, etc. The upholstery and finish show careful and expert care, and mechanically it is in perfect running order. Equipped with bumpers, spare tire and other extras. You can own this car for only $845.

OAKLAND—Sport Roadster 1924. This neat, trim, sport roadster is in absolutely perfect condition and is fully equipped. A wonderful buy at $545.

50 Other Real Bargains.
LIBERAL TERMS.

Burnstine Motor Sales
Chicago's Largest Chrysler Dealers.
"SERVICE DID IT."
Michigan-av. at 25th-st.
OPEN EVENINGS AND SUNDAY.

SPECIAL SALE.

1925 Nash advanced 6 5 pass. De Luxe Sedan	$1,675
1925 Studebaker Special 6 Duplex Phaeton	$1,475
1925 Studebaker Special 6 Duplex Phaeton, almost mi. $335 in extras	$1,475
1924 Buick Master 3 Sedan, like new	$1,375
1924 Hupmobile 4 pass. De Luxe Coupe	$975
1924 Studebaker Big 6 Brougham	$1,175
1924 Maxwell Sedan, like new	$650
1924 Studebaker Light 6 Sed., like new	$685
1924 Packard Single 6 Phaeton	$1,275
1924 Hudson Spec. Sport, balloon tires	$885
Cadillac V-59 Tour., like new	$675
1924 Chevrolet Coupe, like new	$325
1924 Willys-Knight Touring	$675
1924 Essex Coach, original finish	$725
1924 Hupmobile Sedan, like new	$775
1924 Hupmobile Touring	$475
1922 Buick 7 pass. Sedan, A1 condition	$775
1923 Hupp Business Coupe	$475
1923 Paige Touring, good condition	$550
1922 Chevrolet FB Sedan	$350
1920 Oakland Sedan	$150
1920 Reo Touring	$100

Many others to select from.
Terms or trades. Open evenings and Sunday.
WEST TOWN AUTO EXCHANGE,
4628-30 Washington-blvd. Austin 9562.

CLEAN-UP SALE
Of Used Cars
and Demonstrators
at greatly reduced prices.

To comply with the wonderful new low prices on 1926 Buick cars,
72 USED CARS
to choose from; also a few 1925 demonstrators.
COME IN AND SEE THEM.
ALSO THE NEW MODELS.

Chas. Lange & Bros. Co.
Buick Dealers,
2622-27 Milwaukee-av.
Logan Square.
Spaulding 0234.
3159-61 N. Clark-st.
at Belmont.
Bittersweet 2840.

1-10TH DOWN, 50 WEEKS TO PAY—
THE TEMPLE AUTO CORP.,
6044 Cottage Grove. 6901 Stony Island.

BUICK COUPE, 1924.
Master 6 model; positively like new in every respect; motor is perfect; tires, upholstery, etc., show no signs of wear; has all the extras; this economical buy is a genuine opportunity to secure a practically new car at a wonderful savins; liberal terms.
CHARLES J. DEMPSEY, INC.
AUTHORIZED LINCOLN DEALER
4700 W. Washington-blvd. Mans. 7700.

BUICK LATE 1923
Master 5 pass. sport brougham. Entirely reconditioned and refinished throughout. Looks and runs like new car. Full accessory equip. Priced low to sell quick. Must be seen to be appreciated. Will sell on terms. 2807 N. Halsted-st. Lake View 8126.

BUICK—6-48, 4 PASSENGER COUPE FOR Sale—Painted Arabian Blue; wire wheels; top; excellent mechanical condition; perfect rubber; 1 spare tire, tube, rim, tire cover, 1 trunk lock; Bijlex bumper; tool equipment; price $850.
H. PAULMAN & COMPANY,
2420 Michigan-av. Calumet 5960.

BUICK TOUR., 1924.
Run less than 5,600 miles and like new throuout. Has winter sides 3 bumpers, spare tire, etc. An excellent opportunity to secure a roomy 5 pass. touring car for only $1,000. Terms if desired. See it at once.
L. MARKLE CO. 2313 Michigan, open eves.

BUICK 1925 MASTER 6.
Roadster, same as new; run 1,200 miles; balloon tires, 4 wheel brakes; fully equipped; one owner; must sell; trade; real bargain. Open evenings till 10 and Sunday. 2810 W Madison-st.

BUICK BROUGHAM, $795.
1923 6 cyl. 5 pass. sport brougham sedan; bumpers, trunk, all the extras. Real buy, $795; terms-trade. 6324-26 Cottage Grove. Midway 4200. Always open. Fitzpatrick.

BUICK BARGAINS.
1924 Buick touring, $735. 1923 Buick sport, balloons, $700. Both cars are in wonderful condition. Your car in trade. Terms. 1328 S. Michigan.

BUICK BRO. 4 DOOR, 1925.
Sedan; like new; fully equip.; driven only 1,100 miles; bargain. 6811 S. Halsted.

BUICK 4 PASS. COUPE, '25.
Master 6; driven only 1,500 miles; like new; fully equip.; bargain. 6811 S. Halsted.

BUICK ROADSTER.
Light six; overhauled; refinished; cord tires; like new; $385; terms. 629 E. 39th.

BUICK—TOURING, 5 PASS. 4 WHEEL brakes, bumpers, etc. Just newly painted in dark blue and in A1 condition. Will sacrifice. 636 Madison-st., Oak Park.

BUICK—MASTER, 6 COACH, '25; PRAC. new; run 1,100 mi.; fully equip.; bargain. 4610 Washington. Aus. 0373.

BUICK—'25 BROUGHAM, FULLY EQUIP. USED 3,000 MILES. COST $2,400; SAC. $1,575. WELL. 6305.

BUICK—'24 COACH, TOP, $400. REO UPTOWN BRANCH, 5710 Bdwy. Ard. 1200.

Cadillac V-63 De Luxe Coupe.
This 2 pass. is only 8 mos. old and has been driven less than 8,000 miles; every detail, including the upholstery, tires and motor, is positively like new; is completely equipped, 2 bumpers, snubbers, spare. Lorraine spotlight, etc. Will surely carry a high appeal to the most discriminating buyer, especially at our attractive price.
CHARLES J. DEMPSEY, INC.
AUTHORIZED LINCOLN DEALER.
4700 W. Washington-blvd. Mans. 7700.

CADILLAC V-63S
Phaeton, also touring, finished Buckingham gray; complete Cadillac equipment. Will pass the most critical inspection. $1,750 each; terms or trade. Superior 9142.

CADILLAC MANDALETTE,
57 model, overhauled; upholstering, tires, and paint like new; car has been driven by 1 man; a bargain for quick sale. Terms or trade. 6029 S. 39th-av.

CADILLAC 57.
Late model; 7 pass.; 5 wire wheels; has glass enclosure; perf. cond.; extras. $475; terms or trade for small car. 629 E. 39th.

CADILLAC ROADSTER, 57
Model. Just overhauled. Has had the best of care. Tires like new; extras; $435. 6231 E. 38th-st.

CADILLACS — USED, BOUGHT, SOLD, EXchanged; terms. SMALL DEPOSIT HOLDS car. Open eve. Wm. Llewellyn, 6563-6185-1097.

CADILLAC — V-61 TOUR.; MOTOR PERF.; new paint; balloon tires. Make offer. J. W. Bottorff, 5045 Broadway. Edgewater 5895.

CADILLAC—'25 PHAETON GD. TIRES, EX. cond., $700. Wab. 5340, Greenleaf 1304.

CASE SEDAN, $875.
1924; model MX; 5 pass.; new car condition; just rebuilt and refinished; new car guar.; $875; terms-trade. 6324 Cottage Grove-av. Midway 4200. Always open.

CHALMERS BRO., 1924.
Like new; disc wheels; fully equip.; tms. $750. tr. 6811 S. Halsted. Went. 2727.

CHEVROLET—TOURING, 1923; $100; EX. cond.; internal shape; many extras; set for quick. Duret. 741 W. Jackson-blvd. Hay. 7832.

CHEVROLET—1924 COUPE; EXCEPTIONAL condition throughout; must sacrifice; $325. 1418 Rosemont-av. Sheldrake 1848.

CHEVROLET—SEDAN, 1924; WILL SACRIfice today for $395. See today. 2419 S. Michigan.

CHEVROLET—1923 COUPE, IN GOOD CONdition throughout; $295; your terms. 4701 N. Kedzie. Keystone 2906.

CHEV.—TOUR., '23; $225; PERF.; TERMS; car. 2411 Milwaukee-av.

CHEVROLET—TOURING, CAB. CHEAP. PH. Mansfield 3nst after 6 P. M.

CHEVROLET—COUPE, '24. LIKE NEW; terms or cash. 7709 So. Halsted.

AUTOMOBILES—GASOLINE.

CHEVROLET COUPE, 1924, $400.
This economical little 4 cyl. car will be sold for the above low figure. Paint, motor and tires in A-1 condition. Must be seen to be appreciated. Call Mr. Murphy, Calumet 6900, 2220 S. Michigan-av.

CHEVROLET SEDAN.
1924 model. Has had the very best of care and is in wonderful condition throughout. Full equipment. A real bargain for someone. $475. Easy terms. L. MARKLE CO., 2313 Michigan-av. Open evenings.

CHEVROLET COUPE, '24.
Has just been refinished in a beautiful maroon and is in A1 mechanical condition. Full equipment. Special today at only $375. Easy terms. L. MARKLE CO., 2313 Michigan-av. Open evenings.

CHEVROLET COUPE, 1924.
Looks and is like new; fully equipped and guaranteed; $325, terms. Open evenings till 10 and Sundays. 2810 W. Madison.

CHEVROLETS.
Big reduction in prices; new models; terms to suit; see me before buying your Chevrolet. C. F. Sessions, 3100 Lawrence-av. Irving 5352.

CHEVROLET TOUR.—WINT. TOP; FULLY equip.; like new; terms, cash. 7709 S. Halsted.

CHRYSLER 6—ROADSTER; IMMACULATE condition; cannot be distinguished from new; original paint; tires perfect; everything in extras; tailored top, boot, spotlight, cutout, beaker wings, bumpers, etc. Price $1,250. Priv. owner. Can be seen all day Sunday or after 6 p. m. wk. days, at 219 South-av., Glenoce. Phone 496.

CHRYSLER — OWNER LEAVING CITY, will sac. Chrysler brougham, '24, many extras, traveled less 4,500 mi.; like Chrysler coach, '25, ex. cond., trav. 6,500 mi. Call owner, Ard. 0279.

CLEVELAND 1925 COACH.
Latest model, equipped one shot oiling system, 4 whl. brakes, bal. tires, $975; $325 down, bal. 12 mos. 6519 Cottage Grove.

COLE—SEDAN; REFINISHED AND NEW seat covers, Mechanically this car is perfect. A bargain at $600. 2330 S. Michigan-av.

CUNNINGHAM — 6 PASS. TOUR.; LOOKS and runs like new; car must be seen to be appreciated; best reas. offer accepted. Fairfax 2415.

DIANA STRAIGHT 8.
1926, demo., sedan, mileage less than 2,000. At a big discount. Fully equipped. Will take trade, terms. Open eves. 718 Madison-st., Oak Park.

DODGE BROS. TOURING.
Latest series car. Driven very short distance. Runs and looks like new. Considerable reduction from new car price.
DASHIELL MOTOR CO.,
5454 W. Madison-st.

DODGE 4 DOOR SEDAN, $350
Driven 7,200 miles; fully equipped; give new car guarantee; bargain, $350, cash or terms. Open evenings till 10 and Sunday. 2810 W. Madison.

DODGE '24 SEDAN, $795.
New type underslung springs; like brand new; many extras; new car guar.; $795; terms-trade. 6524 Cottage Grove. Always open.

DODGE SEDAN—TYPE A.
Late model; new paint and is in very good mechanical condition; bargain. 2647 Milwaukee-av. Spaulding 3100.

DODGE—TOUR. ACTUALLY USED ONLY one season, original finish, perf. top and upholst., excel. 5 Al cord tires, 2 bumpers, lock, etc.; dandy outfit. Sell $365. $125 cash. 7001 Cor. Tns. Ravenswood 1447.

DODGE 4 PASS. COUPE.
Late '24; balloon tires, disc wheels; full equip.; barg. for quick sale. 7613 S. Halsted.

DODGE SEDAN, TYPE A, '24.
Like new; fully equipped; A-1 condition; bars.; tms. tr. 6811 S. Halsted. Went. 2727.

DODGE—BUSINESS MAN'S SEDAN. '24; looks and runs like new; many extras. Bars. $670 or terms. 4610 Wash. Aus. 0373.

DODGE—4 PASS. COUPE; IN EXCELLENT CONDITION; 2 bumpers, extra disc wheel and tire; new car guarantee; bargain, $450; TERMS. 7334 N. Clark-st. Rog. Pk. 8710.

DODGE—TOUR., 1921; TIRES, MOTOR, and upholstery A1 condition; $175 cash. Call after 6. 1730 North Shore-av. Sheldrake 7827.

DODGE — TOUR., '23; CANNOT BE TOLD from new; run little; guar.; terms; extras. 6 E. 55th-st.

DODGE—TOUR., '21; GOOD COND.; $100 cash. 5422 S. State; open eves.

DODGE—TOUR., $110 CASH; COMP., FINE cond. throughout. 7709 S. Halsted.

DODGE—SEDAN, '23; WONDERFUL COND.; looks like new; tms. 3415 W. Madison.

DURANT 1923 TOUR.
5 pass. Sure runs and looks like new. Motor perfect. Tires fine. Extras galore. Must sacrifice. $250. Easy terms. $50 down, bal. ten months. 7037 Stony Island-av. Midway 8543. Open all the time.

DURANT—SEDAN, LATE '24. ONLY DRIVen a few miles; has 5 balloons front and rear, parking light, step plates and many other extras; the velour upholstery is perf.; an excep. buy at $685, terms. Always open. 5107 N. Clark.

DURANT—DE LUXE SPORT SEDAN, 1924. Has run a few thousand miles, new car condition throughout. 5 disc wheels, bumpers, motometer, heater, trunk, etc. This beautiful sport sedan sacrificed only $735, terms. Open evenings. 3914 Lincoln-av.

DURANT—SEDAN, $500. REPAINTED, ENtirely reconditioned and fully equipped. Bargain. Chicago Durant Co., 2437 S. Michigan. Calumet 5700.

DURANT—6 RDSTR.: JUST REPAINTED; cannot be told from new; run very little; only $300; and terms. 2420 Michigan-av.

ELGIN—SPORT; REFINISHED AND RUNS perfectly. $150. 2330 S. Michigan-av.

ELGIN—COUPE, 4 PASS., PERFECT TIRES; refinished, $185, $50 down. 6811 S. Halsted.

ESSEX COACH, 1925, $725.
This economical little 6 cylinder enclosed car is in A1 condition. Has only been driven 4,000 miles. Tires, paint and motor in A1 shape. Will sell for cash or terms. Mr. Hudgens, 6900 S. Michigan, or Ill. 2220 S. Michigan-av. Calumet 6900.

ESSEX COACH, 1924.
Finest of condition; mech. perfect; appearance excellent; 30 days written guarantee; $545; easy terms or trade. 7037 Stony Island-av. Midway 8543. Open all the time.

ESSEX COACH, 1924.
Good paint, A1 mechanical condition. Has bumpers, disc wheels, spotlight, etc. Will sacrifice for quick sale, $440. Mr. Franklin, Calumet 6900, 2220 S. Michigan-av. Calumet 6900.

ESSEX COACH, $395.
1923 4 Cyl.; brown upholstery; fully equip. Given away, $395; terms, trade. 6535 Cottage Grove-av. Always open.

ESSEX—6 COACH, '25 TYPE; DISC WHLS., balloon tires, bmprs. front and rear, automatic w. s. cleaner, cowl lights, motometer, spare; must sell; need cash; $575. 6700 Merrill Apt. B. Mrs. Jacobson.

ESSEX COACH.
Practically new; looks and runs as the day it left the factory; $485. 2210 S. Michigan. Cal. 2294.

ESSEX COACH.
1924; disc wheels, many extras; like new; used very little; terms; open eves. 718 Madison-st., Oak Park.

ESSEX 4 CYL. TOUR., 1922.
Al mechanical condition; fully equipped; will sell for $275. Cash or terms. MR. DAMMAN. Calumet 6900. 2220 S. Michigan-av.

ESSEX COACH—LATE 1924.
Fully equipped and in excellent mechanical condition. 2647 Milwaukee-av. Spauld. 3100.

ESSEX—COACH, LATE '24; WONDERFUL condition; mileage 4,500; barrain; $575, terms. 4614 S. Ashland. Boulevard 8778. Property owners 10 %.

ESSEX—6 COACH, '24; CANNOT BE TOLD from new; run little; guar.; many extras. terms. 6 E. 55th-st.

ESSEX COACH, LATE '24, LIKE NEW; only 4,000 miles 2 bumpers, other extras, $575. terms. 2926 Madison-st.

ESSEX—4 COACH, LATE '23; RUN LIT tle; guar.; extras; terms. 6 E. 55th-st.

ESSEX — SPORT RDSTR.; FULLY EQPD.; tires, paint; mech. A-1; reas. Fair. 1824.

FLINT—SPORT TOUR. '25 TYPE; EQUIP. clinchet whls., bmprs. etc.; only run 5,000 miles; cost $2,300; owner will sell for $800; can be seen at Allison's Garage, 5316 Harper. Hyde Park 4881.

FLINT—SEDAN; LATE 1924; ONLY DRIVen a few miles; has 5 balloons front and rear, parking light, step plates and many other extras; the velour upholstery is perf.; an excep. buy at $685, terms. Always open. 5107 N. Clark.

FLINT—1924 TOUR.; BALLOON TIRES, 4 wheel brakes; like new car; $300 down, $30 month. 7337 Irving Park-blvd.

FLINT—SPECIAL 1925; NEARLY NEW; cost $2,350; price $1,600. 4335 Madison.

FORD CO

The Chicago Tribune
THE WORLD'S GREATEST NEWSPAPER
FRIDAY, AUGUST 7, 192

Scott, Found Insane by Jury, to Be Sent to Chester for Life—Law May End New York Girl's Cinderella Dream

GIRL'S ADOPTION BY MILLIONAIRE CAUSES STORM. Mary Louise Spas, whose Cinderella dream may be ended as result of action threatened by New York officials.
[Pacific and Atlantic Photo.] *(Story on page 1.)*

STORM BREAKS AS CINDERELLA RETURNS FROM SHOPPING TOUR. Edward W. Browning, wealthy New York real estate man, with Mary Louise Spas, just back from the big stores on day after Mary had been adopted by the millionaire.
[Pacific and Atlantic Photo.] *(Story on page 1.)*

[TRIBUNE Photo.]
SCOTT'S RELATIVES REJOICE OVER JURY'S VERDICT. Left to right: Mrs. Catherine Scott, wife of the slayer; W. W. O'Brien, attorney for Scott; bailiff, Thomas A. Scott, Russell's father; Mrs. Rilla Scott, his mother, who is thanking O'Brien.
(Story on page 1.)

KILLED. Otto Berndt, secretary-treasurer of Lindsay Light company, slain by porter. *(Story on page 7.)*

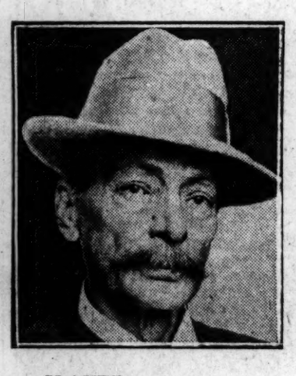

SLAYER. Joseph Buche, porter, who killed light company official.
(Story on page 7.)

[Copyright: R. R. Doubleday Photo.]
ANDY GUMP TO TAKE PART IN RODEO AUG. 15-23. Dave Whyte riding the horse named after Sidney Smith's cartoon character at the recent "Frontier Days" in Cheyenne. The horse will be brought here for the rodeo. *(Story on page 11.)*

SAVED AGAIN. Russell Scott, who was rescued from gallows by being found insane.
(Story on page 1.)

CHICAGO WOMAN KILLED AT MICHIGAN BEACH RESORT. Mrs. Ethel Shapiro Esrig, 4324 Clarendon avenue, slain accidentally by Samuel Brown, 18 year old taxi driver.
(Story on page 2.)

HYLAN'S FOE. State Senator James J. Walker, backed by Tammany for mayor of New York.
(Story on page 4.)

[TRIBUNE Photo.]
OFFICIALS INSPECT BOYS OF LOCAL R. O. T. C. UNITS AT CAMP ROOSEVELT. Left to right: Maj. H. H. Moore, William McAndrew, superintendent of Chicago schools; Col. Edward B. Ellicott, president of the board of education; Col. Angus Hibbard, who was largely instrumental in founding the camp to train Chicago schoolboys. *(Story on page 11.)*

HARDENS LEAD. R. S. Dean, Western Electric expert, invents new process.

[Underwood & Underwood Photo.]
NINE POWER TREATY RELATING TO CHINA RATIFIED AT LAST. Left to right: Ambassador Emile Daeschner, France; Dr. S. K. Alfred Sze, Chinese minister; Harry Chilton, British charge d'affaires; Jonkheer H. Van Wyck, Dutch charge d'affaires; Secretary of State Kellogg, Raoul Tilmont, Belgian charge d'affaires; Viscount d'Alte, Portuguese minister; Ambassador Tsuneo Matsudaira of Japan, Ambassador Giacomo de Martino, Italy.

MISSING CHILD RETURNED TO HER MOTHER. Bessie Dorn, 3 years old, who was found in a catch basin, back in arms of her mother, Mrs. Anna Dorn.
[TRIBUNE Photo.] *(Story on page 5.)*

WINS DIVORCE. Mrs. Roderick Tower, former Flora Payne Whitney, gets decree.

TO TAKE VEIL. Rosie Storchio, famous European actress, to enter convent.